**The Weather**
Oakland and vicinity: Fair tonight and Friday, light northwesterly winds.

# Oakland Tribune

Exclusive Associated Press Service
United Press International News Service

HOME Edition

VOLUME XCX—THREE CENTS—SUNDAY—TEN CENTS. OAKLAND, CALIFORNIA, THURSDAY EVENING, JANUARY 10, 1924. 32 PAGES A
Copyright, 1924, by TRIBUNE Publishing Co.
NO. 10.

# LURID SHOES BETRAY WOMEN HOLDUPS

# Nina Putnam To Face Probe

## GIRL BANDITS BETRAYED BY RED SHOES

Recognized through red shoes and stockings which they wore, it is alleged, when they held up and robbed two men and chased another to the front door of his own home, two attractive young women, arrested last night by police detectives, are being held in the city prison today as bandit suspects.

J. H. Crews of the Imperial Hotel, who says he was accosted, held up and robbed by the pair last night in the heart of Oakland's downtown theater district, while the streets were crowded, is scheduled to appear at the city hall late today and confer with the prosecuting attorney relative to a warrant being issued, charging the women with robbery.

**PAIR CHASED FLEEING VICTIM FOR BLOCK.**

The other man who claims to have been held up by the pair is James Springstead, 1522 Harmon street while G. E. Lister, 1550 Harmon street said that he was accosted by the women last night and chased about a block to his home.

The women gave the names of Marie Brown 28, 434 Peralta street, and Emma Robinson, 27, 722 Chester street. The prisoners have been identified by their three victims according to the police. Investigating the reported robberies, Detectives Tom Gallagher and Tom Woods, were unable to secure definite evidence that the pair were armed. In making his report to the police last night, Crews declared that one of the women threatened him with a pistol, but today stated he was not sure that she was armed.

The other two men who were accosted by the women stated that they did not display any weapons.

**WOMEN BETRAYED BY FLAMING FOOTWEAR.**

After the two alleged holdups had been reported to the police Inspectors Murphy and Favero saw two women at Eleventh and Clay streets who answered the descriptions given by the victims of the holdups. They were red shoes and stockings which attracted the attention of the detectives. Questioned, the pair aroused the officers' suspicions and they were taken to the city prison. Both denied guilt.

The holdup of Crews occurred on Franklin street, between Twelfth and Eleventh streets. He was stopped by two women who forced him to stand in the shadow of a doorway and turn over his valuables. Springstead was held up in front of his home.

## *Youth of Berkeley Missing 3 Days*

BERKELEY, Jan. 10.—Stanley Crawford, 16-year-old son of Mrs. O. Crawford of the Hotel Cecil, Shattuck avenue and Addison street, kissed his mother good-bye last Monday morning and left to register as Berkeley High school.

He has not been seen since. His mother scouts the theory that he has run away, saying: "Stanley always has been a model boy."

The youth was found not to have registered at Berkeley High school and the police believe that he has run away rather than pursue his studies.

## *Georgian Demands Arrest of Forbes*

BY INTERNATIONAL NEWS LEASED WIRE TO TRIBUNE

WASHINGTON, Jan. 10.—Immediate arrest of Colonel Charles R. Forbes, former director of the Veterans' Bureau, as informentially charged with bad conduct in administering the affairs of the bureau, was requested of Attorney General Daugherty today by Representative W. W. Larson, Democrat, of Georgia. At the Department of Justice it was said there is little likelihood of such action at this timee.

## *Five Postmasters Get Confirmation*

SPECIAL BY WIRE TO THE TRIBUNE

WASHINGTON D. C., Jan. 10.—Following postmaster nominations have been confirmed by the senate: Walter L. Haley, Associated, Contra Costa county; Theodore Kneger, Benicia; John E. Molley, Santa Rosa; Henry P. Stahl, Vallejo; Presentation M. Soto, Concord; Gertrude Brandon, Crockett.

## *Harvard Pupil At 7 Grows To $23 Clerk At 26*

### William J. Sidis, Who Read and Wrote at Two, Runs Adding Machine.

BY UNITED PRESS LEASED WIRE TO TRIBUNE

NEW YORK, Jan. 10.—William J. Sidis, who at the age of two years could read and write and at the age of 11 delivered a lecture on the fourth dimension before Harvard professors, is now 26 and working for $23 a week as a statistical clerk.

Behind this is the story of a curious tragedy which befell a boy prodigy, son of the late Dr. J. Sidis, internationally known authority on psycho-pathology.

At the age of seven years Sidis passed the Harvard medical school examinations in anatomy, having already mastered elementary mathematics. At eight he could speak Russian, German, French and, with a working knowledge of Latin and Greek, passed the entrance examinations of the Massachusetts Institute of Technology. At 10 he entered Tufts College and the following year he entered Harvard.

By this time his fame as a boy prodigy had spread far. His proud father seized the moment to launch a brochure against modern systems of education.

"We regard the child's mind as a vacant lot," he wrote, "and empty on it all our human and refuse. Our educators are owlwise, our teachers are pedants and all our ambition is the turning out of smooth, well-polished Philistines. It is a sad case of the blind leading the blind."

Young Sidis received his bachelor of arts degree in Harvard at 18 and two years later, after degrees in arts and sciences he became an instructor in mathematics at Rice Institute, Houston, Texas.

The following year he was arrested with 11 others in a socialistic demonstration in Boston. After being sentenced to 18 months in jail, he appealed his case, defaulted and then disappeared.

His notorious name died last October but the son did not attend the funeral. He was "not interested." He remains aloof from his mother. In an inexpensive, ill-fitting suit, he sits today and day after day, an adding machine at his side, working from 9 to 5, the humdrum life of busy New York.

## ENGLISH DIVER SINKS; 38 ABOARD

### Small Hope Remaining For Crew: Vessel Rammed By Battleship.

BY UNITED PRESS LEASED WIRE TO TRIBUNE

LONDON, Jan. 10.—"The submarine L-24 was sunk in a collision off Portland," a statement of the admiralty said today. It is feared all hands have been lost. The L-24 had a crew of approximately 38 aboard, the statement said.

The L-24 collided with H. M. S. Resolution in the outer bay at Portland, the statement said. The battleship hit the unknown craft while the L-24 was partly submerged and the submarine sank immediately.

There is still some hope that part of the crew of the L-24 may be alive in water-tight compartments. Divers have gone down from the lighter Monmouth to try to get a cable around the submarine but are being hampered by rough weather.

## *Two Shot Down By Rum-crazed Negro*

DENVER, Colo., Jan. 10.—Edwin Young, 70, and Rodrigo Martinez, 30, are dead from bullet wounds as a result of the running amuck of Charles Bosworth, a rum-crazed negro, in downtown Denver last night.

Bosworth started on his career of destruction with a loaded revolver in each hand, firing promiscuously into a crowded thoroughfare. He was arrested by a squad of detectives after he had held them at bay for half an hour.

## NINA PUTNAM FACES PROBE OF DIVORCE

BY INTERNATIONAL NEWS LEASED WIRE TO TRIBUNE

**PROVIDENCE, R. I., Jan. 10.—Following a conference with Judge Chester Barows and Judge Jerome Hand, Attorney-General Herbert L. Carpenter announced today that all the facts and information pertaining to the divorce suit of Mrs. Nina Wilcox Putnam-Sanderson will be submitted to the March session of the grand jury.**

BY UNITED PRESS LEASED WIRE TO TRIBUNE

PROVIDENCE, R. I., Jan. 10.—The question of whether Nina Wilcox Putnam-Sanderson "made an innocent or guilty mistake is not for the court to decide," Judge Chester W. Barrows declared in permanently vacating the novelist's divorce action in Superior court here.

A divorce was granted Mrs. Sanderson last week, but the decree was recalled when charges were made that it was not properly obtained.

The author wrote the court, saying she acted in good faith, but found she had been mistaken in the length of residence she should show in Rhode Island before a divorce was obtainable. The papers and all evidence are to be turned over to the attorney-general for such action as he deems fit.

**BASSETT RESIGNS AS AUTHOR'S AGENT.**

BY UNITED PRESS LEASED WIRE TO TRIBUNE

NEW YORK, Jan. 10.—Ellsworth Bassett today formally resigned as business representative for Nina Wilcox Putnam noted author, and left New York for his home at Madison, Conn.

There he will seek a conference with Mrs. Bassett, who has charged that her husband "went away" with Mrs. Putnam after they had proposed to her that she divorce her husband in order that he might marry the writer.

Bassett declared his action today was taken out of deference to Mrs. Putnam, who had suffered through having employed him. While he declared he did not know what had caused his wife to make charges now denied both by himself and Mrs. Putnam, he felt his resignation should remove any doubts in her mind.

**GOING BACK TO WIFE IN MADISON.**

Bassett arrived in New York this morning from Florida, where he said he was looking after Mrs. Putnam's orange grove. Upon reaching her he went direct to the Hotel Netherland, where Mrs. Putnam is still confined to her bed and under the care of a trained nurse. He talked with Mrs. Putnam for a short time, in the presence of a nurse, tendering his resignation and expressing regret that his association with the author should have gotten her into such difficulties.

"I am going back to Madison immediately," he said. "Possibly the charges attributed to Mrs. Bassett resulted from gossip that has come to her. If that is the case, I hope to set such rumors at rest. My only immediate plans are those involved in going to Madison. So far as I know I shall remain there."

## *Rich Mexican Mine Reported Burning*

BY ASSOCIATED PRESS LEASED WIRE TO TRIBUNE

CHIHUAHUA CITY, Mex., Jan. 10.—A special train left here early today for Cusihuirachic, a mining center, where the mine "Promontorio," one of the richest bodies of gold and silver ore in the state, was reported afire. Cusihuirachic was the scene of the death of 19 Americans in 1916 when a train was wrecked and its occupants massacred by rebels under the direction of Pablo Lopez.

## *Werner Would Make Cooks of Teachers*

BY UNITED PRESS LEASED WIRE TO TRIBUNE

SACRAMENTO, Jan. 10.—Suggestion that rural school teachers employed under the state department of public instruction "cook the meals once in a while for the family with which they board" during the school season, is made in a report to the board of education by Richard J. Werner, state supervisor of agricultural education.

## Fifteen Billion Securities in U. S. Free of Tax

BY INTERNATIONAL NEWS LEASED WIRE TO TRIBUNE

**WASHINGTON, Jan. 10.—The treasury department this afternoon issued an official statement estimating the total amount of tax exempt securities in the United States at $14,670,000,000.**

**Of this total, $2,631,000,000 worth of securities are held in state or federal treasuries, leaving $12,309,000,000 in circulation.**

**States, counties and cities issued $9,536,000,000 of these securities; the federal government, $1,154,000,000 and the federal land banks $1,123,000,000.**

## RHINE PRESIDENT IS ASSASSINATED

### Bochum Labor Riots Quelled By Bayonets and Daggers; Factory Stormed.

BY ASSOCIATED PRESS LEASED WIRE TO TRIBUNE

**SPEYER, Jan. 10. — Herr Hinz, the Separatist leader, president of the autonomous government of the Palatinate, was assassinated here last night. Later five persons were killed in collisions between the Separatists, whose headquarters are here, and the populace of the city.**

BY UNITED PRESS LEASED WIRE TO TRIBUNE

**BERLIN, Jan. 10.—Widespread labor disorders have broken out in many parts of Germany as a result of efforts to scrap the eight-hour day and reduce wages, despatches revealed today.**

**At Bochum police used daggers and bayonets to repulse a horde of unemployed who stormed the Bochumer Verein works and the Rombach smelters seeking to drag out workers employed in the plants.**

BERLIN, Jan. 10.—Widespread labor disorders have broken out in several parts of Germany as a result of efforts to scrap the eight-hour day and reduce wages, despatches revealed today.

At Bochum police used daggers and bayonets to repulse a horde of unemployed who stormed the Bochumer Verein works and the Rombach smelters seeking to drag out workers employed in the plants.

The metal unions in Bochum decided on a general strike affecting the north western group of mines in the Bochum district.

Widespread disorders also occurred in Remscheid. The Bergisene Steel works discharged its whole working crew.

At Neuhof radicals held up a train carrying workers and stoned them.

At Gelsenkirchen a mob surrounded a plant and forced suspension of operations. There were extensive demonstrations against suspension of the eight-hour day.

Three thousand workers were locked out of the Deutsch Automobile plant near Cologne.

Dispatches described conditions in mid-Germany as in a ferment.

Metal workers in the Magdeburg region were locked out as a result of a controversy over the eight-hour day.

"The whole metal industry of mid-Germany is threatened as a result of the controversy," a dispatch said.

## *Blizzard Ties Up Nebraska Traffic*

LINCOLN, Neb., Jan. 10.—Wire communication of all kinds was seriously impaired today and Northwestern Nebraska and South Dakota were practically cut off from telephone communication by a heavy sleet storm and blizzard.

Damage in Lincoln alone will total $40,000. Train and street car service in the state is at a standstill.

Death of an unidentified man whose body was found buried under snow on a loading dock was attributed to the snowstorm.

## *Telegraph Avenue Grocer Is Robbed*

J. Furukwa, proprietor of a grocery store at 2040 Telegraph avenue, reported to the police last night that a man entered the store, held him up with a revolver and robbed the cash till of $11. He then ran to a sedan near the curb, entered it and drove away.

## 'DEATH HOAX' BARED BY S. F. BROKER

BY INTERNATIONAL NEWS LEASED WIRE TO TRIBUNE

SEATTLE, Jan. 10.—Frank Simons, scion of a wealthy San Francisco family, former broker and popular clubman, who was supposed to have met death in the waters of San Francisco bay more than four years ago, has been found at Mount Vernon, north of this city, according to reports here today.

Mourned as dead by his wife and relatives, and finally adjudged legally dead by the Superior court of Marin county, which administered his estate, including $5000 insurance, Simons has been working in and out of Seattle under the name of Frank P. Simmons, in the varied occupation of clerk, radio operator and accountant. For the last two years he has been employed by the Shell Oil Company, his present position being that of traveling auditor.

The insurance has been repaid to the company from the funds of the estate.

According to word from Mount Vernon, Simmons admitted that he was the missing San Francisco broker. He refused to discuss why he had chosen this manner of his disappearance or his plans for the future.

Simons' supposed death occurred in November, 1919, when a complete outfit of his clothing was discovered lying on the beach at Belvedere, fashionable San Francisco suburb.

BY UNITED PRESS LEASED WIRE TO TRIBUNE

SEATTLE, Wash., Jan. 10.—"Yes, I know all about it, but I'm too busy to talk about it. Goodbye."

Frank P. Simons, traveling auditor and trusted employee of the Shell Oil company, hung up the receiver and refused to comment over long distance telephone to Mount Vernon today on the death hoax discovery.

"Simons told us his story a long time ago and we decided there was nothing criminal about it," Don Fisher district manager of the Shell Oil company's office here, said. "There was no attempt at swindling, as his policy had already lapsed, though I understand it was paid under bond to Mrs. Simons. Simons is all right. It was a funny matter and is nothing new. The only new point about it is that now it has become public knowledge through information which the newspapers have received."

Fisher added that the oil company authorities were informed that Simmons staged his own "death" to escape from his San Francisco life and get to work and away from his wife.

BY UNITED PRESS LEASED WIRE TO TRIBUNE

SAN FRANCISCO, Jan. 10.—F. S. Peterson, cousin and spokesman for the Simon family, said that six months ago it was reported Simons was alive and that now he has been found and is in communication with his family.

Simons was a popular member of the Belvedere colony, which is one of the exclusive "sets" of the bay region. His wife still resides at Belvedere and is in possession of Simons' property, which was turned over to her when he was pronounced "dead."

## *Man Knifes Babies, Wife, Hangs Self*

SACRAMENTO, Jan. 10.—S. Kawashima, 38, a Japanese, who recently came from Nevada, fatally stabbed his two children as they lay in their cribs early morning, probably fatally stabbed his wife, and then hanged himself by jumping from the porch of his home with a rope around his neck.

The children died in a nearby sanitarium. Kawashima's wife was expected to live.

According to other Japanese, Kawashima, who had been in the United States for twenty years, was insane.

## *A. P. Moore Denies Engagement Story*

BY ASSOCIATED PRESS LEASED WIRE TO TRIBUNE

NEW YORK, Jan. 10.—Alexander P. Moore, United States ambassador to Spain, who returned to America last week for a visit, declared today that reports that he was engaged to marry Irene Franklin, actress, are untrue.

## Austrian Count of 40 Weds Heiress to Rogers Millions

### American Girl, 20, Bride of Nobleman.

MISS MILLICENT ROGERS, heiress to $40,000,000 estate, who became the bride of Count Ludwig Salm Van Hoogstraten.

NEW YORK, Jan. 10.—Society was surprised to learn from the newspapers today that Miss Millicent Rogers, 20-year old heiress to the estate of Colonel and Mrs. Henry Huddleston Rogers, had been married at the municipal building Tuesday, to Count Ludwig Salm-Von Hoogstraten of Austria, twice her age, who served his country in the world war.

Colonel Rogers was left an estate of $40,000,000 by his father, H. H. Rogers, a pioneer in Standard Oil.

It is believed the count and his bride are staying at the Ritz Carlton hotel, where the bride's parents have a suite.

It is believed that the bride's parents were unaware that the pair's acquaintanceship had progressed so far.

## MEXICAN PLOT IN CALIFORNIA BARED

### Richardson Exposes Conspiracy; Obregon Hurls 10,000 on Vera Cruz.

BY INTERNATIONAL NEWS LEASED WIRE TO TRIBUNE

**MEXICO CITY, Jan. 10.—More than 10,000 federal troops under General Lugenio Martinez began their "on to Vera Cruz" march today. San Marcos, in the state of Tlaxcala, is being used as the federal base. Federal airplanes preceded the advance, dropping bombs. War Secretary Serrano said the rebels did not give battle as they retired.**

BY UNITED PRESS LEASED WIRE TO TRIBUNE

SACRAMENTO, Jan. 10.—Steps will be taken by State Attorney General U. S. Webb under instructions from Governor Richardson to check any action by Mexican rebel sympathizers in Southern California against the interests of the Obregon government. Webb will consult district attorneys of the southern counties before taking action.

## *Girl Autoist Hits Man During Fog*

BY INTERNATIONAL NEWS LEASED WIRE TO TRIBUNE

MARYSVILLE, Jan. 10.—Edward Hiffender, 70, was in serious condition at a local hospital today as a result of being run down by an automobile last night during a dense fog. The automobile was driven by Miss Lois Hill, daughter of former Mayor G. W. Hill. It stated she did not see the victim until too late. Hiffender was staggered forward by the machine, witnesses claimed.

## *Woman, Grandson Burned to Death*

JOSEPH, Ore., Jan. 10.—Two are dead and two seriously injured as the result of a fire which destroyed the home of George M. Tucker here last night. The fire was caused by an explosion of coal dust in a heating stove.

When Mrs. Tucker rushed to the scene of her 4-year-old grandson Grant she was overcome by smoke and burned to death holding in her arms the young boy, who also lost his life.

## *Coolidge Approves Ship Cotroln Change*

WASHINGTON, Jan. 10.—President Coolidge today gave final approval to the shipping board resolution placing operation of the government's merchant fleet into the hands of the emergency fleet corporation. He made his approval, however contingent on the board's cooperation.

## *Venizelist Asked to Form Greek Cabinet*

ATHENS, Jan. 10. — General Dangis of the Venizelist party has been asked by the regent to form a cabinet.

## INSURGENTS PLAN ATTACK ON RAIL LAW

By WM. K. HUTCHINSON, International News Service Staff Correspondent.

WASHINGTON, Jan. 10.—Announcement of an energetic campaign to revise and repeal some sections of the transportation act came swiftly on the heels today of the election of a Democrat, Senator Ellison D. Smith of South Carolina, to the chairmanship of the interstate commerce committee in a Republican controlled Congress.

Smith's election by a coalition of Democrats and Republican insurgents apparently has made certain a railroad fight of far-reaching proportions in the turbulent Sixty-eighth Congress. The Democrats are opposed to the Esch-Cummins bill as a matter of party policy and the LaFollette insurgents are rabid against it—thus placing the act's enemies in the majority in both houses.

Senator Brookhart, Republican, of Iowa, who is acting more and more as the spokesman for the insurgent group, gave an outline of what the insurgents hope to accomplish through coalition with the Democrats.

"The railroad policy for which we stand and which Senator Smith has endorsed, is based on the repeal of the vital clauses of the Esch-Cummins act," said Brookhart. "We will seek also to squeeze the $7,000,000,000 of water out of railroad valuations, abolish the railroad board in favor of a conciliation board, and force a reduction in railroad rates."

The insurgents voiced defiance of "political punishment" from their own party. La Follette, they said, is more powerful than the party in Wisconsin; Brookhart won over organized Republican opposition in Iowa, Ladd and Frazier are supreme in North Dakota, while Shipstead and Johnson are Farmer-Laborites who defeated the Republican party in Minnesota. These were the six senators whose bolt elected Smith.

In addition, the insurgents claimed Senators Norris and Howell, of Nebraska; Gooding and Borah of Idaho; Capper of Kansas; Johnson of California; Couzens of Michigan, and Norbeck of South Dakota, would support in part at least their program on railroad legislation. They likewise claimed a majority in the interstate commerce committee itself. With the

Continued on Page 2, Col. 5.

**Oakland Tribune**

MAKES LARGEST ADVERTISING GAIN

During the year 1923 the Oakland TRIBUNE showed the greatest gain in paid advertising lineage of any paper published in the San Francisco Bay District.

Gain over 1922

1,856,820 Agate Lines

This exceeded the gain of the second Oakland paper by 651,210 lines.

Total paid advertising volume published by The OAKLAND TRIBUNE during 1923

16,507,470 Agate Lines

2nd Oakland paper, total 7,575,638 Agate Lines

# FLAG MARKET OF CITY BOOMED BY CAR EXHIBITION

## Gala Decorations For Sixth Annual Auto Show Are Being Placed.

By B. J. Rosenthal

A big boom in the flag market in Oakland took place today when the motor car dealers' show committee let the contract for the outside decorations for the sixth annual automobile show, which will be opened in the auditorium Saturday afternoon.

The flag contract includes the placing of some fifty-eight flag poles, as well as hanging as many flags over both the big civic auditorium and the annex.

The two buildings will present a holiday front when the 1924 motor show opens. Every nation on the face of the globe will be represented in the bunting. Interior decorations, as well, were being finished today. The decorators will make way for the motor car dealers early tomorrow morning, when exhibits for the show will be moved into place.

Interior decorations, which are costing this year over $25,000, according to Robert W. Martland, show manager, have taken six days to place. Even with the extended time, heroic work was necessary today to put on the finishing touches to the big Egyptian scenics that form the background for this year's show.

SECRET WEDDING SEQUEL.

CHICAGO.—The parents of his bride had Forest Mellon arrested for swearing falsely as to the girl's age when they were secretly married, but the case was dropped after a conference with the trial judge.

# Anvil Orchestra To Play Opera at School Exercises

A new style of anvil chorus will be introduced to the school department on January 17, when the graduate class of Lafayette school will play a portion of "Trovatore" on anvils so tuned that the entire chorus can be played as perfectly as with an orchestra. The anvils will also be wired so as to produce a series of sparks.

The experiment has been tried out by "blacksmiths" Avis Crowell, Normand McCloud, Harry Jacobs and Angus McCloud. The anvils are in perfect tune, they say.

The program will also include Priscilla Brown in a violin solo and Vivian Wood in a 'cello solo.

This will be the last eighth grade class to graduate from Lafayette. Hereafter the upper grades will go to the new Market Street Junior High school.

## *Man Convicted Of Poison Booze Deaths*

TAYLORVILLE, Ills., Jan. 16.—John Tokoly, Pana soft drink parlor proprietor, was found guilty of manslaughter today in connection with the deaths of several Pana residents who died from the effects of poison liquor. The jury reached a verdict after seven ballots.

## *Hearings Called On Russ Recognition*

WASHINGTON, Jan. 16.—A subcommittee of the senate foreign relations committee will begin under a resolution adopted by that committee today to hold public hearings upon the proposal of Senator Borah, Republican, of Idaho, urging recognition of the Soviet government of Russia.

# SHERIFF TO KEEP TROOPS ON JOB IN KLAN BOOZE WAR

## Illinois Officer to Retain Soldiers "Until Dry Raiders Leave."

BY INTERNATIONAL NEWS LEASED WIRE TO TRIBUNE

**MARION, Ill., Jan. 10.—A federal investigation of alleged dry violations in Williamson county was talked of today, as the result of charges by both factions. It was held that only a thorough probe would clear the status of the case.**

BY UNITED PRESS LEASED WIRE TO TRIBUNE

MARION, Ill., Jan. 10.—Sheriff George Galligan today defied the Ku Klux Klan and other organizations in Williamson county when he decided to keep state troops in Marion and Herrin "until Glenn Young and all his prohibition raiders are driven out of Illinois."

After an all-night conference, at which several civic and municipal organizations were represented, Galligan announced he would not meet their request to have the troops removed.

"The occupation of Marion and Herrin by these guardsmen will continue until Glenn Young and all his prohibition raiders are driven out of Illinois," Galligan said. "I will not ask the governor to recall the troops until conditions change."

Adjutant General Carlos Black, in charge of the three companies of state militia which are camped here, said the troops would remain until Galligan was ready to release them.

Chicago Federal agents superintended the first klan raids and deputized Glenn Young, who led the recent drive on moonshiners and bootleggers. In connection with the raids, Young was arrested late yesterday on five warrants charging him with larceny and assault. The warrants were issued on request of six Herrin men, one of whom, Pete Marlow, saloonkeeper, alleged that $300 had been stolen from his safe during a raid.

Warrants charging larceny were also issued for six men said to be deputies of Young.

## *Two New Suits Filed In Julian Oil Probe*

BY UNITED PRESS LEASED WIRE TO TRIBUNE

LOS ANGELES, Jan. 10.—Two new court actions were on file here today in connection with the investigation of the affairs of the Julian Petroleum corporation.

Suit for $125,000 libel damages was filed by Roy T. West, broker, against State Corporation Commissioner Edwin M. Daugherty. West alleges that in Daugherty's open letter of December 29 it was made to appear that he, as broker handling Julian stock sales, was engaged in dishonest practices.

The other suit was filed against Julian by A. H. Greer, claiming the oil operator had not fulfilled a lease contract. He asks $63,500 damages.

## *Rum Fighting Fleet Backed By Mellon*

BY UNITED PRESS LEASED WIRE TO TRIBUNE

WASHINGTON, Jan. 10.—Rum running alone is keeping alive violations of the prohibition law, Secretary of the Treasury Mellon believes, and for that reason he will fight efforts of Budget Director Lord to kill a requested appropriation of $28,500,000 for fast ships to combat rum runners.

# INSURGENTS IN CONGRESS PLAN RAIL LAW ATTACK

## Coalition May Fight to Change Provisions of Esch-Cummins Act.

Continued from Page 1.

committee split, ten Republicans and seven Democrats, the insurgents declared Senators La Follette, Gooding, Couzens and Howell would join the Democrats in reporting "progressive railroad legislation."

EXPECT COMPROMISE ON TAX REDUCTION.

As a result of theh developments during the week that Congress has been back from the holidays, the consensus of opinion among Republicans, Democrats and insurgents today was that as finally adopted the tax reduction will represent a compromise between the Mellon plan and the Democratic plan—particularly with respect to surtaxes on large incomes.

How confident the Democrats and insurgents are of their power may be gauged from the fact that they are now privately discussing the possibility of passing a tax reduction measure over a possible veto from President Coolidge.

Meanwhile the war in the House as to whether taxation or a soldiers' bonus shall have the right of way continued unceasingly today.

A showdown will come tonight in the Republican conference, where the question will be voted on. Administration leaders are confident they have enough votes to defeat the bonus advocates, but their claims are not conceded by the bonus lieutenants.

# FARMERS PLEDGE LABOR SUPPORT

WASHINGTON, Jan. 10. — Renewed support to organized labor in the political and economic fields was pledged by representatives of farmers' organizations in many sections of the country at the closing meeting today.

Resolutions were adopted before adjournment urging prompt repeal of the Esch-Cummins law, and freight rate reductions on farm products without cutting wages of railway employees. Immediate enactment by congress of the Norris--Sinclair bill to create a government marketing corporation for farm products also was asked.

Other resolutions urged that Muscle Shoals be developed "by the federal government for the benefit of the entire people," that an investigation be made of the department of agriculture method of estimating and reporting crops, that high tariff duties on manufactured necessities of life be repealed or reduced; that the House rules be modified to allow discharge of committees on petition of ten per cent of the members, and that the administration of the packer and stockyards act be transferred from the department of agriculture to the federal trade commission.

# TAX AID FOR P. O. WORKERS URGED

SPECIAL BY WIRE TO THE TRIBUNE

WASHINGTON, Jan. 10. — An amendment to the Mellon tax program that would allow special exemptions to certain classes of government employees, including post-office workers, is being considered by the House ways and means committee at the suggestion of Representative MacLafferty of California.

Under existing conditions, Federal employees who are eligible to retirement are obliged to pay into that retirement fund 2½ per cent each year of their annual salaries. In a way, this deduction amounts somewhat to the individual employee putting that amount of money into the bank each year, for he is allowed 4 per cent interest on it. But after allowing that 4 per cent, the government turns around and takes it back in income taxes.

MacLafferty's proposal, which has the endorsement of the post-office department, is that all sums withheld from salaries of government employees be exempt from tax.

The Ways and Means committee is expected to ask the treasury department to have compiled information that would show just how much these annual "withholdings" from Federal employees total.

MacLafferty says that while the loss of this tax to the government would amount to a comparatively small sum, it means considerable to the individual government worker, whose salary has never been described as "big."

## *Watson to Support President Coolidge*

WASHINGTON, Jan. 10.—Senator James E. Watson, Indiana, is definitely decided not to be a candidate for the Republican presidential nomination. This was learned today following a conference of Watson and other Indiana Republicans. Watson and the other leaders agreed to unite behind President Coolidge.

Ewing Emison, Vincennes, it was indicated, will be the Coolidge manager in Indiana.

GIRLS' CLUBS ORGANIZED.

ALAMEDA, Jan. 10.—Organization of four girls' clubs at Alameda's four city playgrounds was announced today by A. C. Benton, director of parks and playgrounds. The club, with a total membership of 100 girls between the ages of 7 and 12, are under the direction of Mrs. Sarah L. Boffinger, special playground director.

# YEAR'S BUILDING PERMITS SHOW $3,000,000 GAIN

## $27,628,175 Spent on New Structures Last Year, Reports Prove.

Oakland's building permit valuations in 1923 were 12 per cent more than the valuation of building permits in 1922, according to the city building inspection department.

With a grand total of $492,049,908 in building permits issued during 1923 in 54 cities of the Pacific coast states, an increase of more than 38 per cent in building activities is shown for the year just ended over the total figures of these cities for 1922, according to figures contained in the Pacific coast section of the National Monthly Building Survey of S. W. Straus & Company, issued today.

The December grand total, $41,545,570, or these 54 cities included in the survey, is 51 per cent greater than the December total or 1922 and shows a 15 per cent gain over November o 1923.

Utah, with our cities reporting, showed the greatest relative annual gain, 53 per cent, while California, with 35 cities reporting, came second with a gain o 42 per cent over 1922. Washington gained 20 per cent, Oregon 17 per cent, and Arizona 14 per cent over the previous year. Annual gains of the larger cities are:

Los Angeles, 56 perf cent; San Francisco, 3 per cent; Portland, 11 per cent; Seattle, 16 per cent; Salt Lake, 34 per cent; Long Beach, 68 per cent; Oakland, 12 per cent, and San Diego, 21 per cent.

This year's total for Los Angeles, $200,133,181, is 40 per cent of the grand total from the 54 cities in the survey. California's total, $414,887,500, is 84 per cent of the whole.

CHILD REPELS BURGLARS.

ST. LOUIS, Mo. — Ten-year-old Charles Mayer drove two burglars out of his home by flourishing an old toy pistol. His parents were absent at the time.

## *Hollister to Keep Dry Law Fines*

HOLLISTER, Jan. 10. — The town board of trustees was informed by District Attorney George Moore that the $1200 in fines collected by Town Recorder A. M. Cunning, in bootlegging cases he tried for the county prosecutor, cannot be turned into the county treasury, the town treasurer being entitled to the money, so the board has decided to raise the recorder's salary as a result of the unexpected treasury contributions.

The town is to start a friendly suit against the county to retain the money, and already Superior Judge J. L. Hudner has intimated to the county supervisors that they cannot collect the money.

The county has a justice of the peace of its own, Judge D. F. H. McPhail, but the district attorney says he can not get any cooperation from him in dry cases, so he turns such cases over to the town recorder's court.

JANITOR INJURED BY AUTO.

H. W. Thomas, 58, 1222 Thirty-eighth avenue, a janitor is at the County hospital today with a fracture of the right leg received when he was struck by an auto at Thirty-eighth avenue and East Fourteenth street.


THE artists who have sung and played for this week's Victor Records and we, who have made them, have put into them things which cannot be fully heard and enjoyed except upon a Victrola.

Ask your dealer for a catalog showing the twenty-one Victrola styles, or write to us for one.

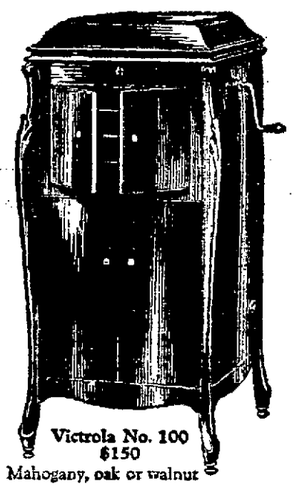

Victrola No. 100 $150 Mahogany, oak or walnut

Victrola No. 260 $150 Mahogany or walnut

Victrola No. 220 $200 Electric, $240 Mahogany, oak or walnut

There is only one Victrola and that is made by the Victor Company —look for the Victor trademarks.

# Out tomorrow
## New Victor Records

### Red Seal Records

| | Number | DOUBLE-FACED List Price |
|---|---|---|
| Harmonious Blacksmith (Handel) Harpsichord Solo — Wanda Landowska; Turkish March (Mozart) Harpsichord Solo — Wanda Landowska | 973 | $1.50 |

First Victor record by Wanda Landowska, world-famous interpreter of the harpsichord, precursor of the piano. Two classics sounding exactly as they did generations ago.

| | | |
|---|---|---|
| Waltz (from "Serenade for String Orchestra") (Tchaikowsky) — Mengelberg and N. Y. Philharmonic Orchestra; Tales from the Vienna Woods—Waltz (Strauss) — Mengelberg and N. Y. Philharmonic Orchestra | 6427 | 2.00 |

These two numbers interpret the waltz in its glory; taking it from the floor of the ballroom and carrying it to heights of rhythmic imagination and ecstasy.

| | | |
|---|---|---|
| Faust—Dio possente (Even the Bravest Heart) (Gounod) In Italian — Titta Ruffo; Christoforo Colombo—Dunque ho sognato? (Why Have I Thus Dreamed?) (Franchetti) In Italian — Titta Ruffo | 6429 | 2.00 |

Valentine's tender song of farewell to his sister, and the monologue, serene as faith, of Columbus just before the New World comes into view.

### Melodious Instrumental

| | | |
|---|---|---|
| Souvenir (Drdla-Wiedoeft) Saxaphone Solo; Saxarella (Wiedoeft) Saxaphone Solo — Rudy Wiedoeft | 19167 | .75 |

Played with wonderful delicacy of sentiment and with a variety of tone apparently ranging from flute to the 'cello. "Saxarella" is jazz-coloratura.

### Humorous Monologue

| | | |
|---|---|---|
| Will Rogers Talks to the Bankers; Will Rogers' First Political Speech — Will Rogers | 45374 | 1.00 |

You will laugh at Will Rogers' sly but good-natured slams at humanity. Spoken humor at its best.

### Light Vocal Selections

| | | |
|---|---|---|
| I Love You (from "Little Jessie James"); The West, a Nest and You — Charles Hart, Lewis James | 19214 | .75 |

Two love-songs by these justly popular tenors, one in fox-trot and one in waltz style.

| | | |
|---|---|---|
| Mamma Loves Papa, Papa Loves Mamma; Mamma Goes Where Papa Goes — Jane Green with The Virginians | 19215 | .75 |

First Victor record by Jane Green. Songs of Mamma's affection for Papa; the first avows it, but the second indicates Mamma takes no chances. Jazz-blues style.

### Folk Songs for Children

| | | |
|---|---|---|
| Folk Songs (1) Lavender's Blue (2) I Had a Little Nut Tree (3) Golden Slumbers Kiss Your Eyes (4) Sweet Nightingale — Alice Green; Folk Songs (1) Going Through Lorraine (2) Praise to the Father (3) La Cachucha (4) Bosnian Shepherd Song — Alice Green | 19062 | .75 |

Don't forget the kiddies! Two records for educational purposes, adorably sung.

### Dance Records

| | | |
|---|---|---|
| Linger Awhile—Fox Trot; Hollywood—Fox Trot — Paul Whiteman and His Orchestra, Joe Raymond and His Orchestra | 19211 | .75 |

Pleasant melodious fox trots that you can use over and over without growing tired.

| | | |
|---|---|---|
| Covered Wagon Days—Fox Trot; Somebody Stole My Gal—Fox Trot — Ted Weems and His Orchestra | 19212 | .75 |

Two flashing, snapping selections by an orchestra organized at the University of Pennsylvania, and now playing at the Cafe L'Aiglon in Philadelphia.

"HIS MASTER'S VOICE"

Victrola

Victor Talking Machine Company, Camden, N.J.



568-572 Fourteenth Street Oakland

Toggery Cloak & Suit House

Between Clay and Jefferson Oakland

# Spring Dresses

Here is a FRIDAY SPECIAL that will startle Oakland women because the Values are truly startling.

$5.95

Three distinct models of good quality Wool Crepe in spring shades of gray, rust and cocoa. Some are cleverly embroidered, others sportily trimmed.

These dresses are suitable for street wear and as there are only 60 of them we advise you to come early Friday. Sizes for women and misses 16 to 44 in the lot.



Ease CHILDREN'S CUTS quickly. Just bandage with MENTHOLATUM Promotes healing Relieves pain



WOMEN! DYE OLD THINGS NEW

Sweaters Waists Draperies
Skirts Dresses Ginghams
Coats Kimonos Stockings

Diamond Dyes

Each 15-cent package of "Diamond Dyes" contains directions so simple any woman can dye or tint any old, worn, faded thing new even if she has never dyed before. Choose any color at drug store.—Advertisement



**Ends Stubborn Coughs in a Hurry**

For real effectiveness, this old home-made remedy has no equal. Easily and cheaply prepared.

You'll never know how quickly a bad cough can be conquered, until you try this famous old home-made remedy. Anyone who has coughed all day and all night, will say that the immediate relief given is almost like magic. It is very easily prepared, and there is nothing better for coughs.

Into a pint bottle, put 2½ ounces of Pinex; then add plain granulated sugar syrup to make a full pint. Or you can use clarified molasses, honey, or corn syrup, instead of sugar syrup. Either way, the full pint saves about two-thirds of the money usually spent for cough preparations, and gives you a more positive, effective remedy. It keeps perfectly, and tastes pleasant—children like it.

You can feel this take hold instantly, soothing and healing the membranes in all the air passages. It promptly loosens a dry, tight cough, and soon you will notice the phlegm thin out and disappear. A day's use will usually break up an ordinary throat or chest cold, and it is also splendid for bronchitis, croup, hoarseness, and bronchial asthma.

Pinex is a most valuable concentrated compound of genuine Norway pine extract, the most reliable remedy for throat and chest ailments.

To avoid disappointment, ask your druggist for "2½ ounces of Pinex" with directions and don't accept anything else. Guaranteed to give absolute satisfaction or money refunded. The Pinex Co., Ft. Wayne, Ind.

—Advertisement.



# *A Veritable City*

*(Including over 40,000 Californians)*

## *Owns the P·G·and E·*

THE securities of the P G and E are owned by over 60,000 people—*enough to populate a thriving city.*

Sun-tanned ranchers, hustling storekeepers, genial doctors, busy dentists, capable mechanics, thrifty clerks, widows—and a sprinkling of associations, make up the personnel that finances this public-service enterprise.

That these folks do not all live in one place does not matter. Over 40,000 are California residents—*all are flesh-and-blood humans.*

Here we have *"public-partnership" in its most sensible and practical form.*

*Individual initiative, so necessary for efficiency, is encouraged for the public's benefit.*

The healthy, prosperous condition of the community is largely a reflection of this *sane, common-sense, co-operative spirit!*

*You,* too, are invited to become a security holder, and a member of the progressive family.

PACIFIC GAS AND ELECTRIC COMPANY

P·G·and E·

"PACIFIC SERVICE"

9-124

## Citizens Will Be Registered at Home

Official registration clerks, one to a precinct, are being placed in the field by County Clerk George Gross to give citizens an opportunity to register for the coming elections. These clerks will call at the home of residents and accept the registration of all those qualified, saving them the necessity of visiting the Hall of Records.

It is made clear by Gross and Jo Wagner, registrar, that everyone must register this year. All registrations previous to January 1 are void. Those who desire to vote at the presidential primary on May 6 must register by April 5; for the county primary on August 26 they must register by July 26, and to vote at the general election on November 4 they must be registered by October 4.


BROADWAY AT SIXTEENTH OAKLAND

Golden Gate

CLOAK AND SUIT HOUSE

BROADWAY AT SIXTEENTH OAKLAND

NEW SPORT COATS

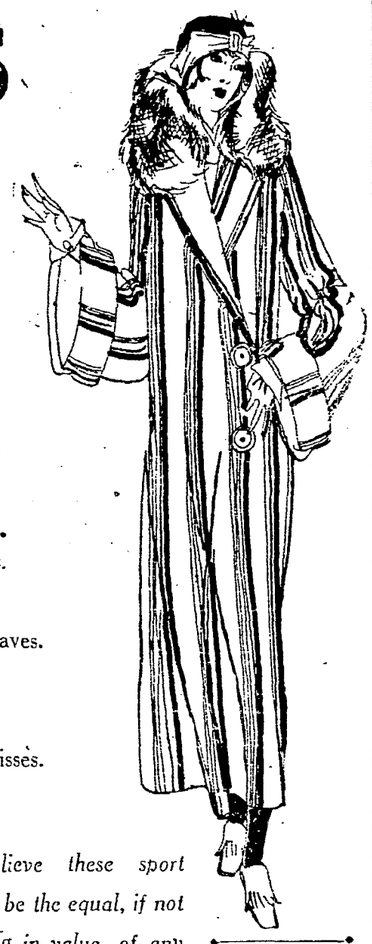

Specially Featured Friday at

$15.75

—Self and fur-trimmed models.
—Overplaids, stripes, plaids.
—Tan Polaire and novelty weaves.
—These coats are full length.
—Well made and fully lined.
—All sizes for women and misses.

SEAL of VALUE

*We believe these sport Coats to be the equal, if not surpassing in value, of any Sport Coats now being offered in Oakland or San Francisco.*

*NOTE*
*These Coats featured in our Oakland and San Francisco Stores*



*Grandpa will play* SANTA CLAUS

*"Next Christmas* the shoe is going to be on the other foot!" chuckles Grandpa as they contemplate what they can do with their Christmas Savings Club fund.

*There's a Christmas Savings Club for you—for everyone*

Just decide how much you want to spend next Christmas and join the class which will pay that amount. *Come to the bank* NOW, *while your Christmas needs are still fresh in your mind! Be prepared this year!*

Bring your first deposit to Window 26 —no fuss—no bother.

Class 5 pays $63.75 — First deposit 5c; second, 10c and so on, increasing 5c a week for 50 weeks.
Class 5A pays $63.75 — First deposit $2.50; second $2.45, etc., decreasing 5c a week for 50 weeks.
Class 25 pays $12.50 — Deposit 25c weekly for 50 weeks.
Class 50 pays $25.00 — Deposit 50c weekly for 50 weeks.
Class 100 pays $50.00 — Deposit $1.00 weekly for 50 weeks.
Class 200 pays $100.00 — Deposit $2.00 weekly for 50 weeks.
Class 500 pays $250.00 — Deposit $5.00 weekly for 50 weeks.

4% interest paid on deposits made regularly

CHRISTMAS SAVINGS CLUB

11th Successful Year

Open Saturday Evenings from 6 'til 8

Combined Assets Over $50,000,000

Central Savings Bank
Central National Bank
AFFILIATED INSTITUTIONS
FOURTEENTH & BROADWAY
Savings Branch Forty-ninth & Telegraph
Fruitvale Agency N.W. Cor. Fruitvale Ave. & E. 14th St.
OAKLAND, CALIFORNIA


# FEDERAL AID FOR HAWAII URGED IN REPORT TO HOUSE

### Participation in Allotments for Roads and Education Recommended.

SPECIAL BY WIRE TO THE TRIBUNE

WASHINGTON, Jan. 10.—Recommendation that the benefits of all federal aid legislation be extended to Hawaii "as an act of common justice," is made in a report filed with the House by Representative Charles F. Curry of California, chairman of the territories committee.

The report points out that while Hawaii is required to pay its share toward meeting expenses of the national government, and actually pays more than do eleven of the states, the territory is denied the right to participate in allotments the federal government makes to the states for road construction, education and other activities.

In road construction particularly, the report claims, the territory is being treated unfairly in that it goes to additional expense in building its highways so they will be suitable for use of heavy ordnance and other equipment of the war department.

**SUPERVISED BY ARMY.**

All plans for road construction are submitted to the army officials to determine in advance whether the highways would be of sufficient width and thickness for use in purposes of national defense.

The report is an endorsement of the bill introduced by Delegate Jarrett of Hawaii. Besides roads and education, the bill would extend to the territory the provisions of the Federal Farm Loan Act, Maternity Act and Vocational Rehabilitation Act.

The legislation would not become effective until the fiscal year ending June 30, 1925, because of allotments for 1924 already having been made. For vocational education, the annual allotment is specified at $30,000, while $5000 would be allowed each year for vocational rehabilitation.

Under the Maternity Act, the allotment would total $13,000 annually, while apportionment for roads would be left up to the department of agriculture. The bureau of roads estimates this latter item would amount to about $365,000.

**ENTITLED TO BENEFITS.**

"The bill," says the Curry report, "has been carefully considered and the committee urges prompt passage of an act of common justice to our fellow citizens of the Territory of Hawaii, who not only pay their equitable share of taxes, but also maintain a progressive and thoroughly loyal territory of the United States, and are entitled to their share in the benefits of citizenship in the same measure in which they accept and meet its obligations."

All government departments charged with administering the respective federal aid laws have recommended that Hawaii be included.

# CONDENSATION TO SAVE GASOLINE

SPECIAL BY WIRE TO THE TRIBUNE

WASHINGTON, Jan. 10.—Methods by which large volumes of gasoline now lost in ordinary petroleum refining processes may be recovered by the condensation of still vapors, are outlined in a bureau of mines technical paper written by D. D. Dow, associate organic chemist.

At thirteen refineries, it is stated, from which data were collected, 128,651 gallons of gasoline, representing an average increased recovery of nearly half a gallon of gasoline to a barrel of crude oil, were being recovered daily from uncondensed vapors.

The figures represent the increased conversion into gasoline of 1.05 per cent of the crude oil charged, which would otherwise have been lost.

Losses of gasoline from uncondensed still vapors will tend to become larger in the future, it is pointed out, because the growing tendency to eliminate evaporation losses in handling crude oil in the field will result in refineries receiving crudes containing much lighter and more volatile fractions.

In collecting the vapors at a recovery plant, a small vacuum is held by the intake of the compressor or by an exhauster on rundown lines where the vapors are trapped by "goosenecks." This gas is passed through traps that remove any condensate carried in the lines.

## Alamedan's Estate Valued at $70,352

Edward Hendrix, of Alameda, who died on September 1, last at the age of 80 years, left an estate valued at $70,352, according to an inventory filed in probate vcoure. The estate included the home at 1118 Grand street, Alameda, a ranch at Walnut Creek, and securities.

The will left $7000 to each of three children, Elizabeth Pasquale, Henrietta Simpson and Edward F. Hendrix, $500 each to three grandchildren, $1000 to Edward Kilma, a nephew, $500 each to two grandnephews, and the residue to the widow, Mrs. Indiana R. Hendrix.

**PLAN JOINT INSTALLATION.**

Joint public installation of officers of Aloha Parlor No. 106, N. D. G. W., and Athens Parlor No. 195, N. S. G. W., will be held in the roof garden of the Pacific building next Tuesday evening. Installing officers will be Mrs. Gertrude Morrison, district deputy grand president of Piedmont Parlor No. 187, for Aloha Parlor, and W. Coffee, district deputy grand president of Richmond Parlor, for Athens Parlor.


the cheese for an omelet
Bluhill



14 CENT FRIDAY 14

*No goods reserved. No phone or mail orders on advertised lines. For obvious reasons we reserve the right to limit quantities. No deliveries on advertised lines except with other purchases.*

Whitthorne & Swan
OAKLAND'S STORE THAT UNDERSELLS
*Specials for Friday, Jan. 11th*

Byssine Mercerized Sewing Thread
Black, white, and the new shades. Special,
3 spools 14c
*Main Floor*

FRIDAY, AS USUAL, BARGAIN DAY

With such a splendid lot of good bargains just literally crowded into this small advertisement that it won't take folks long to see how much they can save here this Friday. Every item is staple, standard, desirable merchandise that is used in the home, and the reductions taken on them make them more than ordinarily attractive. The January White and Rainbow Sales are continuing to demonstrate that we Can and Do sell good clean staple merchandise cheaper than any other store in Oakland. WHITTHORNE & SWAN.

**Men's Hdkfs.**
Broken line of 25c and 35c values. Special, each ..... 14c
*(W. & S.—Main Floor)*

**Darning Cotton**
Black, white, cordovan, or gray. Special,
6 spools for 14c
*(W. & S.—Main Floor)*

**Sale of Yarns**
Big lot of odds and ends in yarn, heavy brushed wool, lustre yarn, etc.; priced usually 30c and 40c. Special, ball.
14c
*(W. & S.—Third Floor)*

**One Ton of Fresh Cookies In Big Sale** 14c
BUTTER THINS, ANIMALS, SUGAR WAFERS, CHEESE TIDBITS, ZWEIBACH, TOKENS, and others; values 20c to 35c. Pound..... Limit 10 pounds.
SLICED EASTERN SUGAR CURED BACON: Friday only, ½ pound for..... 14c
"PHILLIPS" CAKE and PASTRY FLOUR: So-called 5-pound bags. While 250 last, each..... 14c
Limit 1.
*(Whitthorne & Swan—Downstairs)*

**100 Women's Sleeveless VESTS**
Lace and bodice tops; regular or extra sizes; 35c value. Special, each,
14c
*(W. & S.—Main Floor)*

PEGGY NECK VESTEES: Of ratine, serviceable color combinations. Each..... 14c

**GINGHAM**
27-inch. 1000 yards; checked or plaid patterns; medium weight. Specially priced, yard,
14c

**Babies' Novelty Coat Hangers**
Pink, blue, or white with dainty hand painted designs. Friday, each,
14c

"KLEAR SKIN" RUBBER SPONGES: Highly invigorating to the skin; easily cleaned. Each ..... 14c
"COLGATE'S" TOOTH PASTE: Regular 10c tube. Special ..... 2 for 14c

**50 Pairs GLOVES**
2-clasp fabric or silk; fabric in white or pongee; silk in white or black; mostly small sizes. Pair,
14c

PERCALE: 1000 yards. Striped or floral patterns; medium shades; mill lengths of our usual 19c quality. Special, yard ..... 14c
*(W. & S.—Main Floor)*

INFANTS' DROOLING BIBS: Quilted and finished with a lace edging. Friday, each ..... 14c
*(W. & S.—Second Floor)*

**Beauty Pins and Brooches**
Dainty designs; gold finish. Special, each,
14c

Odd Lot of VAL LACES: Mostly insertions; 25c to 50c values. Piece of 12 yards ..... 14c
*(W. & S.—Main Floor)*

**1000 Yards Curtain Marquisette** 14c
36 inches wide; strong even weave; 25c value. Extra special, yard.....
*(Whitthorne & Swan—Third Floor)*

DRESSING COMBS: Ivory finish or black rubber; all coarse or mixed teeth; unusual values. Each ..... 14c
*(W. & S.—Main Floor)*

**500 Felt Base Mats**
18x36 inches; neat patterns; looks like printed linoleum. Extra special, each,
14c
*(W. & S.—Third Floor)*

**PILLOW CASES**
42x36; medium weight, good finish. Each,
14c

**National "Ever Shine" Brass Polish**
Polishes brass, silver, copper, and aluminum; 25c value. Each,
14c

MUSLIN: 36-inch. Bleached, mill lengths; firm quality. Yard ..... 14c
UNBLEACHED MUSLIN: 36-inch; closely woven quality; mill lengths. Yard ..... 14c
PAPER NAPKINS: Pure white crepe; full size. 100 for ..... 14c
HIGH GRADE IMPORTED CAN OPENERS: Strong and durable, wooden handle. Each ..... 14c
"WELSBACH" GAS MANTELS: Each ..... 14c
*(Whitthorne & Swan—Downstairs)*

**Children's Half Socks**
White with fancy cuffs; also plain colors; regular 25c and 35c values. Pair,
14c
*(W. & S.—Main Floor)*

NOT FOR 14c BUT WONDERFUL BARGAINS ENDING IN 14

**"O'Cedar" MOPS**
Large size, oiled or dry; new model, just out; regular $1.50 value. Special, each,
$1.14
*(W. & S.—Downstairs)*

**Clean-up of Desirable Silks** $1.14
35-INCH BLACK SATIN MESSALINE, CHECKED TAFFETA, COLORED PONGEE, CHANGEABLE POPLIN, RATINE, and STRIPED SHIRTINGS: Big assortment. While it lasts Friday, yard.....
CREPE DE CHINE: 39-inch. Silk crepe, firm grade; white or colors; wonderfully good value. Friday, yard ..... $1.14
BLACK CHARMEUSE: 36-inch. Heavy weight, jet black, very high lustre; our regular $1.65 value. Yard ..... $1.14
*(Whitthorne & Swan—Main Floor)*

**Children's PRINCESS SLIPS**
Of "Fruit of the Loom" muslin; neatly trimmed with serviceable embroidery; regular $1.25 value. One day only, each,
$1.14
*(W. & S.—Second Floor)*

SCHOOL PLAIDS: 40-inch. Part wool, neat checks or plaids, good weight and desirable colorings. Specially priced for Friday, yard ..... $1.14

**Tricolette OVERBLOUSES**
Round or V necks, novelty trimmings, good selection of colors—special, each .....

**CORSETS** $1.14
"KABO," "THOMSON'S GLOVE FITTING," "R. & G.," "IDEAL WAIST," "JUST-RITE," "BON TON," "ROYAL WORCESTER," "C. B." and "LA SPRITE": front or back lacings; low, medium, high and also elastic tops; a corset for every figure; sizes 22 to 36. Exceptionally good value for Friday, pair.....
*(Whitthorne & Swan—Second Floor)*

**TURKISH TOWELS**
24x48; extra large and heavy; pretty pink or blue borders; splendid offering, at
2 for $1.14

**TWEEDS**
54-inch. Good line of popular mixtures, all wool; regular $1.59 value. Sale price, yard,
$1.14

SOISETTE: 800 yards. Short usable lengths; all shades; priced on bolt at 49c. Special, 5 yards..... $1.14
HEMSTITCHED TABLE CLOTHS 58x64. Good quality patterned damask; several good patterns to choose from; splendid value. Each ..... $1.14
TABLE DAMASK: 800 yards; satin finished fabric; good range of wanted patterns. Specially priced. 2 yards ..... $1.14
*(W. & S.—Main Floor)*

CREAM HENRIETTA: All wool, cream white. Special Friday, yard $1.14
*(W. & S.—Main Floor)*

**Little Tots ROMPERS and Creepers**
Cute little styles of white Indian Head finished with hand embroidery and braid; 1 to 3 years; our former $1.50 to $1.50 values. Friday, each,
$1.14
KIDDIES' SWEATERS: Coat and slipon styles of wool or wool and cotton mixed; sizes 22 to 30; formerly sold $3.95 to $5.95; for each ..... $1.14
*(W. & S.—Second Floor)*

**Bed Spreads**
76x80. Honeycomb weave; good quality, pretty patterns. Each,
$1.14
SHEETS: 81x90. Smooth finish, firmly woven quality. Each $1.14
CRIB BLANKETS: 36x50. Warm, soft, fluffy quality, pretty baby patterns; pink or blue. Each $1.14
*(W. & S.—Downstairs)*

**Women's Chiffon Hose**
Reinforced foot, lisle garter top; gray, beige, nude; $1.50 value. Pair,
$1.14
*(W. & S.—Main Floor)*

**Women's Union Suits**
Fleece lined, bodice top and ankle length; pink or white. Special, each,
$1.14
*(W. & S.—Main Floor)*

WHITTHORNE & SWAN---Washington --- 10th-11th Sts.

# METHODISTS BUY ANTI-RUM STATUE

CHICAGO Jan. 10—The bronze statue "La Paye" (Pay Day) by Jacopin of Chateau - Thierry, France, has been purchased by the board of temperance prohibition and public morals of the Methodist Episcopal Church

The statue represents a drunken man lying in the gutter with a broken whisky bottle in his hand Near him is his empty pay envelope Standing dejectedly by is his wife, holding a small baby in her arms while at her side stand two other children It is the only piece of statuary ever inspired by temperance, church officials declare.

The board has ordered the statue placed in the lobby of the new Methodist building in Washington, which will be dedicated January 15

## TRIP BEGUN IN PACKING BOX TO GO ON IN DORY

HONOLULU, Jan. 10.—Ira Sparks of Peru, Ind., who arrived here a year ago from San Francisco in a packing box, having consigned himself as "freight" en route to the Orient, sailed for the Far East yesterday in a 23-foot dory He announced that he was bound for the Holy Land to seek the true word of God A crowd estimated at 1500 witnessed his departure

Sparks initial pilgrimage ended in Honolulu when he was forced to come up for air after being in his packing box in the hold of the steamship several days Since his arrival he has been busy with preparations to continue his journey constructing several boats most of which proved unseaworthy

He declared today that he had no fear but that he would safely reach the China coast and ultimately the Holy Land

# APPROPRIATION BILL ABOLISHES 21 LAND OFFICES

### Series of Consolidations Are Proposed; Allowances Made for Projects.

WASHINGTON, Jan 10—Abolishment of 21 land offices and consolidation of the offices of register and receiver in fourteen others are proposed in the Interior Department appropriation bill reported by the House appropriations committee The bill the first of the annual supply measures to reach the House carries $261 727 967 approximately $35-800 000 less than the total appropriated for the current fiscal year and $10 300 000 less than the amount requested in budget estimates

WOULD DROP LAND OFFICES

Land offices which would go out of existence July 1 under the bill include those at Lamar and Sterling Colo, Lewiston Idaho Great Falls and Kalispel Mont, Alliance and Lincoln Neb Elko Nev Clayton N M Dickinson N D Vancouver Wash Yakima Wash, and Wausau Wis

The offices of register and receiver would be continued at the following points Eureka and Sacramento, Cal Denver Hailey and Blackfoot, Ida Bozeman Mont, Las Cruces Roswell and Fort Sumner N M Lakeview and La Grande Oregon

Items carried in the bill include Army and navy pensions $222-700 000 patent office $2,805 000 Bureau of Indian Affairs $2 185-800 Geological Survey $1 642 760, Bureau of Mines $1 860 700 National Park Service $1 747 035 Bureau of Education, $702 380 Maintenance and operations of the Alaska railroads $1 000 000

FOR LARGE PROJECTS.

For reclamation projects in the West the bill carried a total of $9 946 000 or $2 004 000 less than was allotted for expenditure during the current fiscal year

Various projects would share in the appropriation for the coming fiscal year as follows Salt River Arizona $5000 Yuma Arizona-California $767 000 Orland Calif $4 000 [illegible] $465-000 [illegible] $1 050 000 [illegible] $40 000 Minidoka Idaho $480 000 Huntley Mont, $150 000 Milk River Mont, $315 000 Sun River Mont $150-000 Lower Yellowstone Montana-North Dakota $65 000 North Platte Nebraska-Wyoming $1-450 000 Newlands Nev $755 000 Carlsbad N M $50 000, Rio Grande New Mexico-Texas $706-000 Willston N D $100 000 Umatilla, Oregon $940 000 Klamath Oregon California, $659 000 Belle Fourche S D $185 000 Strawberry Valley, Utah $40 000 Okanogan Wash $70 000 Yakima Wash $720 000 Riverton Wyo $650 000 Shoshone Wyo $650 000 Shoshone Ariz $47 000 secondary project $9 000 Colorado river investigation, $25 000

RECEIVER TO LOSE PLACE

WASHINGTON Jan 9—Abolition of the office of receiver of public lands at Sacramento held by Grove L Johnson father of Hiram Johnson is called for under the interior department appropriation bill The bill makes no provision for the salary of the receiver whose office would be merged with that of the register The committee decided on this on the ground there is not sufficient work in the Sacramento district to warrant two officials Merging of the offices of receiver and register at Eureka also is called for

## Russ Train Robbers Spend Busy Weeks

MOSCOW Jan 10—Wild west days in the United States are having their Russian prototypes in certain thinly populated districts of the Ukraine and the Caucasus

Within a fortnight were reported three train hold-ups by large groups of bandits Near Rostov-on-Don, between the stations of Jernovo and Sassenbaya a group of bandits robbed every passenger on one express train and killed one of them who resisted Near Kharkov, where bandits stopped a train armed guards opened fire and kept the bandits at bay until support arrived from the nearest station but several passengers were wounded

Near Vladikavkas an armed group of 50 mounted bandits attacked the station Soldatskaya with the intent of robbing the rapidly approaching mail train

## Deer Too Plentiful In Kaibab Forest

OGDEN Utah Jan 10—Approximately 1 000 000 pounds of venison can be taken annually from the Kaibab forest in southern Utah without a fear of wiping out the herds of deer in that preserve S J Locke forest examiner of the United States Forest Service told a sportsmen's meeting here

He said the Forest Service and the United States Biological survey have recommended to the government that a limited number of permits be sold at $10 each and that each permit entitle the holder to one buck deer

SPECIAL PERMANENT RATES
HOTEL CARLTON
Sixth Near Broadway
Telegraph at Durant
BERKELEY
Los Angeles Lessee

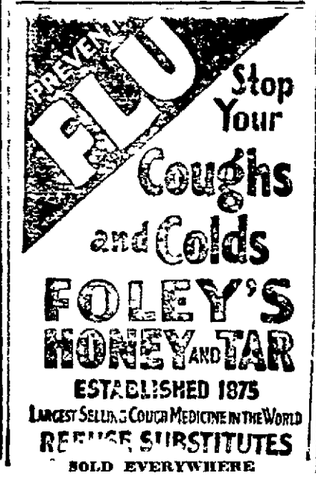


# "LOST AIRPLANE" FOUND IN YARD, HITCHED BY BOYS

LOS ANGELES Jan 10—The airplane which Roland Ellis told police had been stolen from him Tuesday while it was parked beside a busy boulevard was back in his possession today

Patrolman [illegible] finding no trace of the missing plane among the clouds continued the search pulling up on the ground and finally found the ship in Ralph D Hardacre's backyard where his 14-year old son [illegible] and his friends had dragged it The lads explained they thought the plane had been abandoned

# FOUR MILLION IN 1923 PAY VISITS TO FORESTS HERE

### Excluding National Parks, Los Angeles Reserve Is Most Popular.

SAN FRANCISCO Jan 10—Visitors to the seventeen national forests in California in 1923 numbered 4 336 700 the Angeles forest in Southern California coming first with 1 671 000 according to figures given out today by the headquarters of the United States Forest Service here

Fifty-six per cent of the visitors were transient motorists, 768 400 or 18 per cent were picknickers 618 000 or 14 per cent were campers 430 600 or 10 per cent were hotel and resort guests and the remainder were summer home owners

The Santa Barbara National Forest with 1 310 000 came second on the list while the El Dorado forest in the Lake Tahoe region was third with 280 000 The Cleveland forest near San Diego, was fourth with 214 000

In the northernmost section of the state the Shasta National Forest, with 68,000 visitors was the most popular

Of the total number of visitors more than 3 770,000 traveled in private automobiles Motor stages carried an additional 150,000 Only one per cent of the travel was by wagon or horseback while 141,000, or three per cent of the visitors, were hikers.

More than 1,000,000 people motored over the scenic Ridge Road in the Santa Barbara National Forest. Fifteen cities have recreation places in the national forests and have spent a total of $250,000 in improvements

DEATH REFUSES DOCTOR.

DETROIT Mich—Walking home with his wife from the office of a physician who had told him he was fit to return to work after a long illness Edward Page drop[illegible]

## Stamp Collectors Protest Ink Smudge

MUNICH, Jan 10.—Stamp collectors here have been complaining of the careless way in which stamps are cancelled As a result postal authorities have ordered all clerks to do their work with great care so stamps will not be rendered useless to collectors by having ink smudged all over them

## Assistant Attorney General Quits Job

WASHINGTON, Jan. 10.—Wm. D Ritter has resigned as assistant attorney-general and will retire from office January 15 to enter private law practice here. He was appointed early in the present administration and is a native of Salt Lake City

## Use Lemons to Whiten Skin

The only harmless way to bleach the skin white is to mix the juice of two lemons with three ounces of Orchard White, which any druggist will supply for a few cents Shake well in a bottle, and you have a whole quarter-pint of the most wonderful skin whitener softener and beautifier

Massage this sweetly fragrant lemon bleach into the face neck, arms and hands It can not irritate Famous stage beauties use it to bring that clear youthful skin and rosy-white complexion, also to soothe red tough or chapped hands and face You must mix this remarkable bleach yourself It can not be bought ready to use because it acts best immediately after it is mixed —Advertisement

PARK SHOE CO.

10% to 50% Discount

OVER-STOCK

10% to 50% Discount

Sale of Shoes

Our Entire $70,000 Stock of Newest Styles

Women's, Men's and Children's Shoes

At Tremendous Reductions

This big sale continues with unabated buying enthusiasm—in every respect our greatest sale. Greater in variety of styles—greater in the savings achieved. These shoes were unusual values before they were reduced at the sale prices. They are the wisest and most economical values offered you. Buy all you will need for a long time to come.

As an extra special we have arranged 20 groups to enable easy and quick selection—ranging from 95c to $4.95. Former values as high as $12. Just a few of the many good bargains offered:

EXTRA SPECIAL
Boys' Shoes, calf, black and tan. Sizes 9's to 13's. $2.05
Sizes 1's to 6's—$2.45

EXTRA SPECIAL
300 pairs ladies' fine grade cloth over gaiters, all colors, reg. $2 grade—
$1.35

EXTRA SPECIAL
200 sample pairs, evening slippers, broken sizes, all colors—
45c per pair

GROUP NO. 1
200 pairs of ladies' high shoes—all styles in broken sizes—
95c per pair

GROUP NO. 2
500 pairs of ladies' high and low shoes and pumps, broken sizes—
$1.95 per pair

GROUP NO. 3
500 pairs of ladies' high and low shoes and pumps Latest shades suedes and patents—broken sizes
$2.95 per pair

GROUP NO. 4
550 pairs ladies' high and low shoes and pumps Cuban and French heels newest styles suedes, vici kid and patents broken sizes—
Per pair . $3.95

BIG REDUCTIONS IN MEN'S SHOES

50 styles men's oxfords and high shoes in tans, calf, tan vici kid and black gunmetal calf The all leather kind. Complete sizes in all widths.
$4.50 per pair

40 styles of men's high grade calf, vici kid and patent leathers, patent and different shades tan leathers in latest styles. Complete sizes in all widths.
$5.85 per pair

150 pairs men's shoes, broken sizes; values $5 to $8—
$2.95 per pair

Big Reductions in Children's and Little Ladies' Shoes
Many Other Exceptional Good Values in High Grade Shoes

PARK SHOE CO.
475 Fourteenth Street

---to success is

through training! You have the brain power, tune it up! Resolve to start your training now. See one of the instructors advertising under "Education" (Class No. 8) in the Classified Section tonight. Start the new year right!

Oakland Tribune

Goldman's
Fourteenth and Washington Streets
Opposite the City Hall
"THE HOUSE OF VALUES"

For Friday---the most surprising feature of Goldman's January Clearance Sale---

Fur-Trimmed Sport Coats
$15

Of choice, soft-finish Coatings in large overplaids, stripes and plain colors, with collars of fine furs.

The season's smartest styles. "Incredible that such coats are to be sold for only $15," we hear readers of this announcement exclaiming. Perhaps the price will mislead you into thinking that they are not quite so wonderful as they really are. But come and see if you require a warm, stylish utility coat. Friday only, at $15. Early shopping advised.

Extraordinary Reductions now, on Suits, Coats, Dresses, Furs, Sweaters, Blouses, Petticoats, Hosiery and Millinery

THE STORE OF GOOD SERVICE

Expert advice on Home Furnishings and decorations without cost. Free delivery to any part of California

LACHMAN BROS
Mission at 16th
Phone Hemlock 3300
GIVE TIME ON FURNITURE
7 BUILDINGS—22 FLOORS

MISSION STREET CARS DIRECT TO

our store. For those interested in furniture, fare will be paid both ways, from any point in Alameda county, whether buying or not.

San Francisco's Great Home-furnishing Establishment

Buck's Ranges---Sale Extraordinary

We purchased several carloads of the famous Buck's Ranges at very large reductions from regular prices. These we pass along to our patrons at similar reductions from the usual retail prices. Since this great purchase was made there has been a big advance in stove-makers' wages. We cannot soon buy again at these low prices. This fact, taken in connection with the reduced sale prices, means that these Ranges can be secured now at fully 30 per cent less than the prices for months to come.

Trade in your old stove as part payment on a new range—balance on liberal credit terms

Free Auto-Truck Delivery and installation to any point within 100 miles of San Francisco.

DESCRIPTIONS are omitted in this announcement, because no words could describe as do the pictures and prices the splendid values and genuine savings that we are offering in this unparalleled

January Sale of BUCK'S Ranges

THERE is no extra charge for Gas Connections, and if you buy a Gaselectric combination the electric compartment is wired ready to attach to lamp socket or plug. In other words—all ranges, except waterbacks,

Installed Complete at Sale Prices!

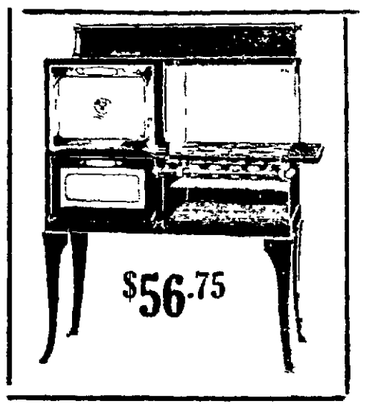


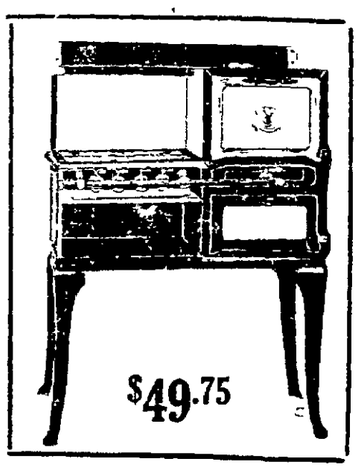

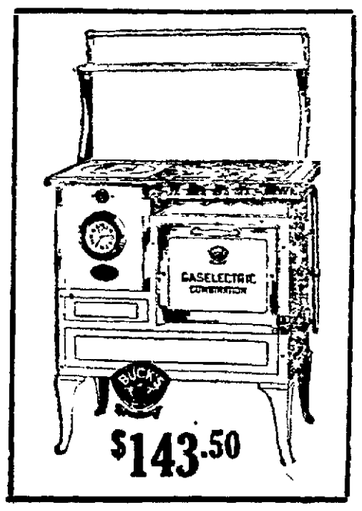

# ALAMEDA LEGION TONIGHT HONORS FORMER CHIEFS

### New Officers Will Be Installed After Banquet; Dancing Will Follow.

Delegates from all of the American Legion posts of Alameda county will be present at the "Past Commanders'" banquet and installation ceremonies tonight at Odd Fellows' hall under the direction of Oakland post. Following the installation there will be dancing.

Elmer Zollner is chairman of the committee from Oakland post in charge of the arrangements. The banquet preparations are in the hands of E. J. Jaunicott. Officers will be installed by Phil Katz, installing officer from state headquarters of the Legion. The program follows:

7 P. M.—Banquet, Odd Fellows hall. Toastmaster, Fred R. Mellman. Remarks by Outgoing Post Commander Dr. John F. Slavich of Oakland Post; Mayor John L. Davis; Wm J. Hamilton, chairman of the Alameda County Board of Supervisors; Phil Katz, and Judge Lincoln S. Church.

8:30 P. M.—Installation ceremonies; Presentation of colors and "Star Spangled Banner" by orchestra; joint installation of all incoming officers, Phil Katz, Congressional Medal of Honor man; presentation of Past Commander's jewel to Dr. Slavich, Earl Warren; vocal selection, Mrs. Eugene Blanchard, accompanied by Eugene Blanchard; remarks from officials of other veteran organizations: Disabled American Veterans of World War, Earl Brown; United Spanish War Veterans, George Marshal; British War Veterans, Francis Clark; Grand Army of the Republic, G. W. Lanzan; Veterans of Foreign Wars, D. R. Seibertle; monologue, Roland R. Springer; novelty dance, Hazelda's troupe of dance specialists.

## *Rubbish Abounds in Streets of Berlin*

BERLIN, Jan. 10.—(By The Associated Press.)—Time was when the streets of Berlin were kept spotlessly clean: that was before the war when the municipality maintained a street cleaning force of 2,400 men. Now this group of street cleaners numbers under 300, and the result is visible on all sides. Litter and rubbish abound.

During the war, when most of the able-bodied men were at the front, civic pride continued among the citizens and several of the principal streets were kept clean by volunteers, many of them women. But under present circumstances, with the mark jumping about and housewives compelled to stand in line every day for hours for the mere necessities of the table, civic pride has disappeared. There have been no volunteers for street cleaning for many months, even though thousands of men loaf about Berlin.

## *Home, 12 Centuries Old, Stirs Mystery*

BINGEN-ON-THE-RHINE, Jan. 10.—(By The Associated Press.)—The oldest dwelling in Germany, and one of the oldest in all Europe, is attracting almost as much attention just now as do the reports from Egypt of the excavations of the tomb of Tutenkhamun.

This house is located in the little hamlet of Winkel, in the valley of the Rhine, and is known to have been built more than 1,200 years ago. Archaeologists are endeavoring to secure more exact data. The first owner, so far as records show, was the Archbishop of Mainz, Rhabanus Maurus, who died in 56.. The present owner, Count Matuschke Greiffenkalu, of a curious turn of mind, believes there are many secrets and possibly much gold hidden away between the walls and under the basement floors, and he has sought the aid of scientists to determine the house's age and to assist him in his search for hidden treasure.

## *Tokyo Quake Made Abyss in Ocean*

TOKYO, Jan. 10.—(By The Associated Press.)—The repairing of deep sea cables, severed by the earthquake of September 1, has disclosed that at one point off Oshima Island the bed of the ocean has subsided 200 feet for a distance of eight miles. To the east of Oshima the damaged cable had to be fished up from a newly created abyss more than 4,000 feet deep.

## *Fifty U. S. Nurses Train Brazilians*

RIO DE JANEIRO, Jan. 10.—(By The Associated Press.)—Fifty American trained nurses are employed teaching Brazilian women the tricks of their trade in the hospitals of this city. They were brought here by the Public Health Department at the suggestion of the Rockefeller Foundation Commission.

J. Ginocho, 676 Forty-fifth street, rented his house through a TRIBUNE Want Ad. Six persons answered the advertisement but the house was rented to the first caller.

# ADVICE ON INCOME TAX PROBLEMS

Payment for services other than in money is subject to the income tax. The fair market value of the thing taken in payment is the amount to be included in income. For example, the value of merchandise or goods received by a clerk in part payment for his services must be reported as income. The value of board and lodging constitutes taxable income to the taxpayer receiving it as compensation for services. The amount to be included is the amount he would pay in cash for similar accommodations.

Promissory notes received in payment for services and not merely as security for such payment constitute income to the amount of their fair market value. Compensation paid an employee of a corporation in shares of stock is to be treated as if the corporation sold the stock for its market value and paid him in cash.

Where living quarters, food, clothing, etc., are furnished solely for the convenience of the employer—as, for example, in a logging or fishing camp—the value of such does not constitute taxable income to the employee. The rule applies to board and lodging furnished seamen.

The value of board and lodging furnished hospital employees is to be returned as income, unless the employee is subject to duty at any time during the 24 hours of a day, and therefore is required to accept quarters and meals at the hospital in addition to his regular compensation.

## *Knights Templar Drill Team Elects*

Augustus Kempey was re-elected commandant, and Walter G. Hufschmidt, secretary-treasurer of Oakland Commandery, Knights Templar, Drill Corps, at the annual meeting of that organization last night. Walter H. Cohick was re-appointed senior warden, and H. C. Davis was appointed junior warden, to succeed Benjamin Buzzo, who is now living in the southern part of the State.

The Drill Corps of Oakland Commandery holds the State championship and will defend its rights to that honor at Pasadena later in the year.

Walter G. Hufschmidt is also secretary of the Inter-Bay Drill Corps. Teams of the district will hold the annual competitive drills March 15 at the Oakland Auditorium.

**PASTOR TO ADDRESS CLUB.**

Dr. W. S. McCready, recently installed pastor of Plymouth church, will be the speaker at the Fellowship Club luncheon tomorrow noon at the Y. M. C. A. His subject will be "Backbone."

# PULLMAN WATER QUESTION BEFORE R. R. COMMISSION

### East Bay Company Desires Eight Per Cent to Make Improvements.

RICHMOND Jan. 10.—Members of the state railroad commission are pondering whether or not they should give the East Bay Water company permission to enter the field of the Pullman Water company, here, which supplies water to customers in the Pullman section of Richmond. The local company has been asked to branch out and grant more taps and thus far has not done so.

In a hearing on the matter conducted before Commissioner J. T. Whittlesey, the East Bay company stated that if they lay new mains in the Pullman district the city should guarantee them eight per cent on the investment. The Pullman company did not object to the East Bay company laying the mains but stated the East Bay company should not be permitted to take over their customers.

## Things they Ask the Tribune

BUREAU OF INFORMATION

On what date was Stanford White killed."

**Stanford White was killed on June 25, 1906.**

What is the largest country in the world in the matter of area?"

**Russia.**

"What is the largest country in point of population?"

**China.**

"How does the United States rank in land area and population?

**The United States ranks fifth in land area and fourth in population.**

"In what year did Beau Brummel die?"

**George Bryan Brummel, known as "Beau Brummel," died in 1840.**

"Please tell me where I can find the 'small claims court' for the district in which houses at Thirty-fourth and Magnolia streets are located. Also day and hour of sessions.

**The small claims court which has jurisdiction over the district including Thirty-fourth and Magnolia streets, is the justice's court of Oakland township, 512 Broadway. The court is open every day from 9 a. m. till 5 p. m.**

The TRIBUNE Information Bureau will answer all questions of a general nature except school or legal problems, debates, trade and firm names and queries as to the time of day.

The bureau is open every day except Sunday from 8 a. m. to 9 p. m.

If answers are desired by mail, stamps must be enclosed. Quick results can be obtained by telephoning to the bureau. If you have any problems of a general nature to solve, ask The TRIBUNE Information Bureau, Lakeside 6000.

## *Yeggmen Fail in Attack On Safe*

Yeggs, who the police believe tre amateurs, failed last night in their attempt to blow open the safe in the office of the Western Bottle Yard, 229 Brush street. The prowlers smashed the box of a pay telephone and secured about $3 in nickels.

## *S. P. Auto Ferry Resumes Service*

Service was resumed today by the Southern Pacific automobile ferries between the wharf at the foot of Broadway and San Francisco. The wharf had been closed for about three weeks to repair damage that resulted when a ferry crashed into the apron.

**WOMAN FIGHTS TO DIE.**

CHICAGO—A demented woman who had escaped her nurse threw herself into the Chicago river and struggled desperately, but [illegible] to escape rescuers who pulled [illegible]

## *Officers Chosen By Oakland Lions Club*

At the annual election of the Lions club, held yesterday at the Hotel Oakland, Roy Milligan was made president of that organization. He succeeds William Strel. Charles Wood was chosen as treasurer.

The following were selected as directors of the club: Frank Moyer, Walter Corder, W. W. Green, Charles Howard and Chester Miller.


The Laun-Dry-Ette Way of Washing Means

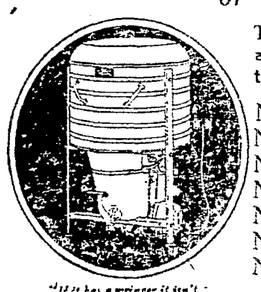

Thoroughly washing anything from lingerie to cotton comforts.

No hand rinsing
No hand bluing
No buttons broken
No hooks bent
No fasteners jammed
No red hands
No hard-to-iron creases
No wringer and no extra tubs

"If it has a wringer it isn't Laun-Dry-Ette"

LAUN-DRY-ETTE electric washing machine

Phone and arrange for demonstration in your home or come in and let us show you the LAUN-DRY-ETTE The washing machine that does all the work—not one-half.

Our Easy Payment Plan Will Suit You.

W. L. COCHRAN, Inc.

1816 Telegraph Avenues, Corner Nineteenth Street

Real Salesman Wanted Phone Lakeside 8631



THE WORLD'S LARGEST MUSIC HOUSE

WURLITZER

BRANCHES IN ALL PRINCIPAL CITIES

*Another January Clearance*

SALE *Special!*

BEAUTIFUL Period CONSOLE

Pay only $5 a month

with genuine VICTROLA installed

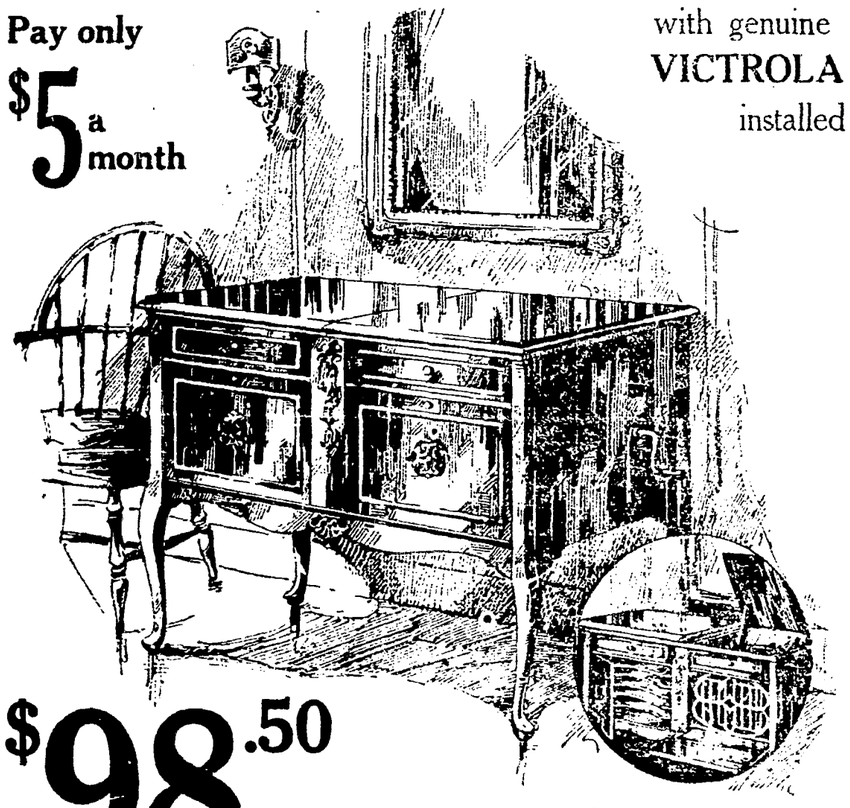

$98.50 during this sale!

This handsome new Period Console offers a triple advantage to careful buyers—a beautiful piece of furniture, the true Victrola voice—and a marvelous price concession! Case work, design, tone, all are of the best. Come in and see it. This is absolutely a sale price—for a limited time only.

*The* RUDOLPH WURLITZER CO.

*575 14th St.---OAKLAND---Phone Lakeside 908*

*250 Stockton St. and 2345 Mission St., San Francisco*

*OPEN EVENINGS*



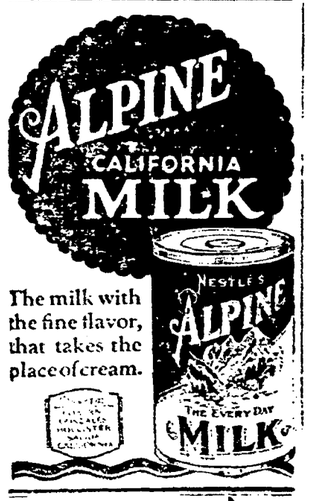


The milk with the fine flavor, that takes the place of cream.



For that little lunch just before they part

**Bluhill**

**Cheese**

convenient—appreciated



Save Money Here **Capwells** The Economy Center

**Bargain Basement**

**Offers More Savings in the**

# January Sales

The January Clearance and White Sales have already afforded thousands of our customers chances for satisfaction in buying. And there are still plenty of opportunities left.

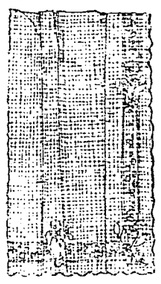

## Curtain Samples

200 curtain samples of filet, fish net, and Nottinghams in cream and ecru shades. Some fringed, others with lace edges, in 1½ to 1⅞-yard lengths, and many pairs in the lot. These will make good looking, inexpensive curtains for the kitchen, bedroom, or bathroom. **59c Each**

### Smart House Frocks

The kind you can wear to the grocery or the neighbors. Of gingham or gingham and sateen combined, made in panel effects with collar and cuffs trimmed. Sizes 36 to 52. Special..... **$2.39**

### Women's Gowns

Women's flannelette and crepe nightgowns, in sizes 36 to 44. Those of crepe are in white and pink only, and those of flannelette come in blue stripes only. Practical and inexpensive..... **89c**

### Voile Blouses

Women's voile blouses in plain white or with dainty colored stripes. Sizes 36 to 44, and just the kind you want to wear with suit or sweater..... **25c**

### Slip-On Sweaters

Women's slip-ons in an excellent assortment of plain and fancy weaves. Most convenient to slip-on in the mornings as you work. Sizes 36 to 40. Special..... **59c**

### Child's Bloomers

Good little crepe bloomers in pink or white and in black sateen. With plain elastic at knees. Sizes 4 to 12..... **59c**

### Children's Sweaters

Brushed wool and knit sweaters in coat style only. In a good assortment of colors and sizes 30 to 36. Special.... **$3.49**

**Satinette.** Mill ends of 36-inch satinette in white grounds with shadow stripes. A fine finish with neat printed designs. Dainty for undergarments. Yard..... **39c**

WHITE OUTING FLANNEL — Mill ends of heavy, fleecy quality outing for gowns, pajamas, and children's wear. 36 inches wide and soft and warm. Special, Yard..... **27c**

WHITE PLISSE CREPE. 30-inch white plisse crepe in fine mercerized weave. Mill ends useful for nightgowns and underwear. Yd.... **18c**

WHITE OUTING FLANNEL. Think of the warm sleeping garments you can make for yourself and the kiddies at very little expense by buying this 27-inch fleecy white outing. Yard..... **18c**

WHITE GABARDINE. A fine quality 36-inch white gabardine from which you may make good looking skirts and dresses. A worthwhile special at, yard..... **33c**

FRUIT-OF-THE-LOOM. This well-known brand of muslin without imperfections comes in 10 to 20-yard ends and is 36 inches wide. Fine for sheets and pillow cases. Yard..... **19c**

PILLOW CASES. 42x36-inch heavy bleached muslin pillow cases without dressing. Don't wait longer to replenish your supply at this price. Each..... **33c**

HONEYCOMB TOWELS. These are heavy and absorbent, and white with attractive blue borders. Specially priced at, each..... **27c**

MERCERIZED DAMASK. Heavy quality mercerized damask, 58 inches wide, with lustrous satin finish. In neat patterns you will like for breakfast room use. Yard.. **49c**

RUFFLED CURTAINS. 2¼-yard ruffled marquisette curtains in pure white, plain weave. Complete with tie-backs. Special, pair..... **$1.19**

MARQUISETTE CURTAINS. Curtains 2¼ yards long with dainty ruffled edges. In white only with pretty dot pattern. A fine, even weave and very serviceable. Pair..... **$1.69**

FILET NET CURTAINS. Of good quality net, in cream or ecru. Neat patterns, and length 2½ yards. Pair..... **$2.49**

MARQUISETTE CURTAINS. Dotted curtains 2¼ yards long and neatly ruffled. Complete with tie-backs. Pair..... **$1.98**

All these items on sale in our Bargain Basement.



**MONOLITH**

PLASTIC WATERPROOF PORTLAND CEMENT

FOR ANY purpose requiring walls that will be exceptionally strong, enduring and proof against dampness MONOLITH PLASTIC WATERPROOF PORTLAND CEMENT is especially suited. That's why MONOLITH is indicated for the exterior finish of stucco houses, for concrete buildings of all descriptions and for big construction jobs.

For Sale by All Building Material Dealers

We manufacture two cements—one is Monolith Portland Cement, a high grade uniform Portland, the other is Monolith Plastic Waterproof Portland Cement. Both are guaranteed to pass specifications. In ordering from your dealer be sure to specify which cement you desire.

MONOLITH PORTLAND CEMENT CO.

San Francisco Office 600 Claus Spreckels Bldg. | Write for Booklet | Phone: Douglas 834 Plant at Monolith, Cal.

**WATER-PROOF**



WURLITZER

THE WORLD'S LARGEST MUSIC HOUSE

*Matchless Bargains*

in good used *PIANOS*

in our big

**Alteration and Remodeling SALE**

These used pianos (and many others that are just as remarkable) were accepted on a trade basis during the tremendous volume of Christmas business. They have been used in some of the city's finest homes. Every used instrument priced for immediate clearance at a mere fraction of actual worth

*Terms as low as $2 a month*

Only a few of the many listed here. Many others all equally good values.

**WEBER PIANO**

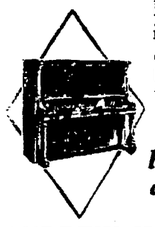

Ebony case in excellent condition. Used.

**$87**

*Pay $2 a month*

**ANDREW KOHLER Player**

Good mahogany case. 88-note player. Worth $650. Used.

**$175**

*Pay $6 a month*

**BUNGALOW Piano**

**$260**

SMITH & BARNES bungalow, size upright, good condition. Used.

*Pay $7 a month*

**A KINGSTON PLAYER**

*Pay $10 a month*

**$490**

KINGSTON player. Used only as demonstrator. Reduced from $650.

**J. & C. FISCHER**

Ebony case, although used, it retains the original depth and sweetness of tone.

**$122**

*Pay $6 a month*

**BYRON MAUZY PLAYER PIANO**

**$190**

Hardly a scratch on case. Beautiful condition; 50 rolls—used.

*Pay $6 a month*

Many other used bargains—equally good. Ask to see them.

These pianos in Oakland store only

**575 14th St.**

**Phone Lake. 908**

*OPEN EVENINGS*

# Society Happenings

## Bridge Tea To Be Given At Hotel Oakland

The Hotel Oakland will be the scene of a large bridge afternoon on January 17, when Mrs. Wyman Taylor of Alameda will be hostess in compliment to a number of the younger married set. Mrs Hermann Krusi will assist her daughter in receiving together with Mrs Harold Beard, Mrs Charles Sessions Dodge, Mrs. Roland Oliver, Mrs. Lloyd Swayne, Mrs. Edgar Holmes Lion and several more.

As Mrs. Leroy Krusi will leave for Seattle Saturday, she will be unable to be one of the receiving party. Mrs. James Simonds has returned to her home in Redlands after a visit over the holidays with her parents.

Cards have been received from William Tappan Lum for a tea for Tuesday, January 22. On this occasion Mrs. Lum will honor Mary Carr Moore, composer, at her home at Sherman street and San Antonio avenue.

✡ ✡ ✡

Miss Grace G. McKinstry and Celia B. Seymour announce the opening of their studio across the bay, and will be at home to their friends at 1371 Post street Wednesday afternoons. Miss Seymour delivered a talk on "Two Standpoints of Modern Art" yesterday afternoon.

✡ ✡ ✡

Miss Helen Rodolph and Mrs. Carlton Bryan will divide the honors of the afternoon January 22, when Mrs. John Wayne Higgon will be hostess at a tea at her home. Several score of guests will share the hospitality of the hostess.

✡ ✡ ✡

Miss Caroline Avery will be among the passengers on the Venezuela, which will sail from New York for San Francisco. She will be the guest of her [illegible] while here.

✡ ✡ ✡

Miss Elta Ogden, fiancee of F. W. McColloch, will arrive this week from Los Angeles, where she has spent the holidays with her family. She will continue her studies at the University of California.

MISS HELEN MURIEL CHRISTIANSEN, who has announced her betrothal to C. Weaver Lewis of Pittsburgh, Pa., and whose wedding will take place in June in this city.—Hartsook Photo.

### EXPERT TO SPEAK.

Harry Caldwell, finger print expert connected with the identification bureau of Oakland's police department, will speak before the Igorot club in the Y. M. C. A. banquet hall, Oakland, Monday evening and will tell how he handles his work. The banquet will start at 6:15 sharp.

## Betrothal in College Circles Is Announced

The betrothal of Miss Helen M. Christiansen and Charles Weaver Lewis of San Francisco was one of the outstanding events of the week in college circles. The romance is the outcome of a meeting at a college dance last July in Berkeley.

The future bride is the only daughter of Mr. and Mrs. James Christiansen of Walker avenue, the family having resided in Salt Lake City up to a few years ago. Miss Carisnansen will graduate this June from Technical school.

Her fiance is a graduate of the Carnegie Institute of Technology and a Phi Delta Theta fraternity man and a member of the Akron Society of Industrial Engineers.

No definite arrangements have been made for the ceremony.

✡ ✡ ✡

Sailing on the Maui for a six weeks' pleasure trip to Honolulu yesterday were Mr. and Mrs Edward Hulse of Claremont. They will return about February 20.

## Big Blast Prepared To Level Mountain

OGDEN, Utah, Jan 10.—Dynamite weighing about 300,000 pounds is to be exploded by the Southern Pacific railroad about January 25 at Lakeside, Utah, to blast from a mountain 700,000 cubic feet of rock to be used in ballasting the Ogden-Lucin cut-off across Great Salt Lake west of here. About 3000 feet of tunnel work is being done preliminary to the blast.

### CANTERBURY DEAN DEAD.

CANTERBURY, Eng., Jan. 10.—The Very Rev. Henry Wace, dean of Canterbury since 1903, died yesterday after a long illness.

## FALL'S $100,000 INVOLVES M'LEAN

WASHINGTON, Jan. 9.—Acting for the senate public lands committee in its investigation of he Teapot Dome naval oil lease, Senator Walsh, Democrat, Montana, will go to Palm Beach, Fla., tonight, to question Edward B. McLean, the Washington publisher, regarding his loan of $100,000 to former Secretary A. B. Fall.

Senator Walsh was ordered by the committee to proceed to Palm Beach today because McLean's physicians have certified that a trip to Washington might endanger his health. The plan for a personal examination was adopted in lieu of the previous proposal to have McLean submit a sworn statement.

Fall, as secretary of the interior, signed the lease by which Sinclair interests secured the right to develop the Teapot Dome reserve. His financial affairs recently have been the subject of an inquiry.


**Miss Allen's Tested Recipes**

**No. 76**

**Asparagus Tips and Egg in Timbale Cases**

*(As good to look at as they are good to eat)*
*(All measurements level)*

*Batter*

½ cupful milk
⅓ cupful flour
1 teaspoonful melted Crisco
1 egg
¼ teaspoonful salt

Mix all together, beat smooth with egg beater. Heat timbale iron in deep Crisco, dip in batter, return to hot Crisco, cook until brown, drain, fill with creamed asparagus tips, put spoonful scrambled eggs on top, sprinkle with chopped parsley.

CRISCO

For light, tender cakes
For digestible and flaky pastry
For crisp, digestible fried foods

*How to care for* **Dull Hair**

Just washing linen cleans it, yet what a difference in its appearance a little bluing makes! Like linen, hair requires something more than soap and water to make it really beautiful. If you honestly want lustre, brightness, real beauty, in your hair, you must *put it there*. Golden Glint Shampoo begins where plain shampooing stops. It gives the hair a *natural* radiance truly beautiful, a long-lived brightness that lasts between shampoos, a delicate color-emphasis quickly suited to your *own* particular shade. You'll never know how really well your hair can look until you've had a Golden Glint Shampoo. Try one. 25¢ at all druggists.

**Golden Glint** SHAMPOO



*Three hundred Smiles to the pound!*

PIPING HOT—The National Drink. Pin your faith to ORANGE LABEL for the flavorous goodness of really *choice tea*.

*Directions on every TIN*

1 lb., ½ lb., ¼ lb. and 10c tins

**Ridgways** ORANGE LABEL **Tea**



**Choice furs for less**

—that's why the most careful shoppers buy their furs here, or bring their old ones in to be re-styled.

*Come to us for furs! Remember the place*

**Geo. Foldesy** *The Oakland Furrier*
FRANKLIN at 19TH ST.



Oakland— **Breuner's** —Oakland

# Pre-Inventory Sale

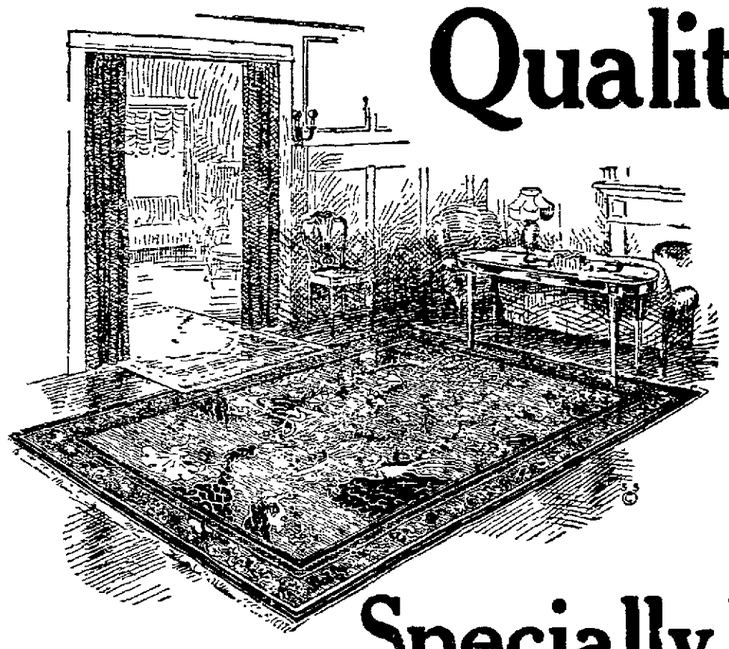

# Quality Rugs and Floor Coverings Specially Reduced

*Splendid values in Wilton and Axminster Rugs, Chinese Rugs, Oriental Rugs, Rag Rugs, Wide Loom Carpets, and Pabcolin Rugs specially reduced in price for this sale. Take advantage of these offerings and Use Our Easy Terms.*

## Wilton Rugs Greatly Reduced

Rugs suitable for every room in your home.

WOOL WILTON RUGS, size 9x12. Special at ..... **$79.50**
WILTON RUGS, best quality, size 9x12. Special at ..... **$118.50**
WILTON RUGS, best quality, size 9x12. Special at ..... **$127.50**
WILTON VELVET RUGS, fringed, size 9x12. Special at ..... **$47.50**
WORSTED WILTON RUGS, size 9x12. Special at ..... **$79.50**
ROYAL WILTON RUGS, size 9x12. Special at ..... **$87.50**
SEAMLESS WILTON RUGS, size 9x12. Regular $110. Special at ..... **$83.50**
WILTON RUGS, good quality. Size 8.3x10.6. Special at ..... **$79.50**
WILTON RUGS, best quality, size 8.3x10.6. Special at ..... **$109.50**
WILTON RUGS, best quality, size 8.3x10.6. Special at ..... **120.00**
WORSTED WILTON RUGS, size 8.3x10.6. Special at ..... **$69.75**
ROYAL WILTON RUGS, size 8.3x10.6. Special at ..... **$89.50**
WILTON RUGS, size 6x9. Special at ..... **$47.50**
WILTON RUGS, size 36x63 inches. Special at ..... **$13.75**

*Use Our Easy Terms*

## Axminster Rugs Specially Priced

SEAMLESS AXMINSTER RUGS, good quality, size 9x12. Special at ..... **$39.75**
AXMINSTER RUGS, size 9x12. Special at ..... **$38.75**
AXMINSTER RUGS, extra good quality, size 9x12. Special at ..... **$69.75**
AXMINSTER RUGS, size 6x9. Special at ..... **$27.25**

## Hartford Saxony Rugs at Special Prices

These rugs are noted for their extreme durability. A few discontinued patterns in the Jaspa effects are offered at exceptional prices.

HARTFORD SAXONY RUGS, size 9x12. Special at ..... **$110.00**
HARTFORD SAXONY RUGS, size 8.3x10.6. Special at ..... **$110.00**

*Use Our Easy Terms*

## Wide Loom Carpet Specially Priced

Suitable for use where plain effects are wanted or for odd size rooms.

HIGH PILE CARPET, 9 feet wide. Regular $12 sq. yd. Special, per sq. yd. ..... **$10.80**
EXCELLENT HIGH PILE WILTON VELVET CARPET, 9 feet wide. Regular [illegible] sq. yd. Special, per sq. yd. ..... **$7.25**
WILTON CARPET, 9 feet wide. Regular $8 sq. yd. Special, per sq. yd. ..... **$6.95**
ODD LENGTH CARPET at from 20% to 33⅓% Reduction

*Use Our Easy Terms*

## Oriental Rugs Greatly Reduced

CHINESE RUGS, size 9x12. Special at ..... **$225.00**

## Oval Rag Rugs

Well made and in the hit-and-miss pattern—
RAG RUG, size 18x36-inch. Special at ..... **$1.05**
These rugs are suitable for the bedroom or bathroom

*Use Our Easy Terms*

## Pabcolin Rugs at Special Prices

Discontinued patterns of Pabcolin rugs, suitable for the bedroom, kitchen, spare rooms and so on.

PABCOLIN RUGS, size 9x12. Special at ..... **$13.25**
PABCOLIN RUGS, size 9x9. Special at ..... **$12.75**
PABCOLIN RUGS, size 7.6x9. Special at ..... **$9.25**
PABCOLIN RUGS, size 6x9. Special at ..... **$6.75**
(Second Floor)

*Use Our Easy Terms*

*Easy Terms* — *Sacramento* Sixth at K — **Breuner's** — OAKLAND Clay at 15th — *Easy Terms*



# 1/2 Price Sale—

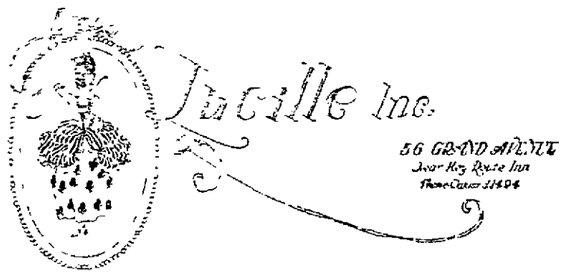


## Our Entire Winter Stock Reduced One-Half

To wind up our Semi-Annual Clearance Sale, all winter models are taking a half reduction, beginning tomorrow. Every gown is fresh and new, modish in style, and of the well-known Lucille quality. No two frocks are alike, and the choice is wide.

## Evening and Afternoon Gowns---
## Wool Street Dresses---
## Sports Apparel---

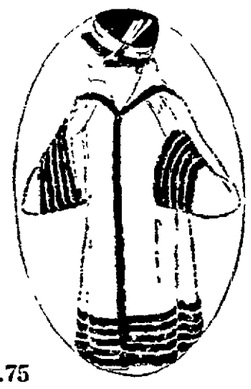

Whether you need a smart wool or silk dress to finish out the season, a lovely evening gown, or a new sports outfit, this is your opportunity to get rare value. Remember that Lucille has personally selected every model, so you are sure of its having distinction. Then note the prices—

EVENING GOWNS—*now reduced one-half!*
Regularly $35, $47.50 to $167.50
SALE PRICES—**$17.50, $23.75** to **$88.75**

AFTERNOON DRESSES—*underpriced one-half!*
Regularly $55, $62.50 to $149.50
SALE PRICES—**$27.50, $31.75** to **$74.75**

WOOL FROCKS—*now marked one-half less!*
Regularly $39.50, $52.50 to $74.50
SALE PRICES—**$18.75, $26.25** to **$37.25**

WOOL SKIRTS—*now one-half less!*
AND SWEATERS—Regularly $12.50, $14.95 to $22.50
SALE PRICES—**$6.25, $7.47** to **$11.25**

56 Grand Avenue---Near Key Route Inn

# LAST OF BANDIT BAND IS TRAPPED IN EVERGLADES

## Body of "King" Is Found When Posses Capture Stronghold.

LEASED WIRE TO TRIBUNE.

WEST PALM BEACH, Fla., Jan. 10.—Posses with bloodhounds hunted in the trackless jungles of the Everglades today for the remnants of the Ashley-Mobley gang of desperadoes.

The outlaws held out for twelve hours in a rude fortress yesterday against the constant fire of sheriff and civilian posses.

In the gun battle Deputy Sheriff Fred Baker and one outlaw were killed. A woman ally of the bandits and two members of the gang were wounded.

After sheriff's deputies had carried on the fight against the bandits' stronghold throughout the day, a large force of civilians was massed to assist in the attack. While awaiting placing of machineguns, the desperadoes withdrew, one by one, into the depth of the treacherous Everglades. When the concerted attack was launched, officers found only a handful of women and children left behind in the flight, and the body of John Ashley, "king" of the robbers band.

Laura Upthegrove was found wounded near Ashley's body. The woman was suffering from 29 buckshot wounds.

A "robbers' paradise," according to the description of one deputy, was found. A torch was touched to the bandits' nest and posses immediately set out on the trail of three members of the band.

The outlaw band was known as the most desperate among the bands that haveterrorized small coast shipping. They were wanted for murders, bank robberies, jail breaking and other major offenses. For years they have maintained in the security of the trackless jungle, a nest which has been the rendezvous of the characters of the South.

## Berkeley's Water Contract Approved

BERKELEY, Jan. 10.—The Berkeley Manufacturers' Association will fight the referendum campaign instituted against the contract recently authorized by the city council with the East Bay Water Company.

In resolutions adopted at the monthly meeting, the association declared the referendum to be menacing the safety of the city and interfering with the development of the industrial area. President M. A. Caldwell of the Manufacturers' Association declared that the body headed by him sees no other way open at the present time for gaining an adequate water supply than the contract entered into by the city council.

## Wilson to Talk On Ramsey MacDonald

BERKELEY, Jan. 10. — "Personal Observations on the British Labor Movement" will be the subject of a talk to be given at tomorrow's luncheon of the Berkeley Public Spirit club by Ben F. Wilson, brother of former Mayor J. Stitt Wilson. Wilson is an intimate friend of J. Ramsay MacDonald, labor leader who is mentioned as probably the next premier of Great Britain, and campaigned with him in Scotland last summer. The luncheon will be held at the Varsity Candy Shop, at 12:15 o'clock.

## Wildcat Stage Line Suspended by Court

LOS ANGELES, Jan. 10.—Traffic was suspended yesterday on the "wildcat stage line" Mrs. Anna M. Lewis has been operating betwee Los Angeles and San Francisco with her family automobile. She pleaded guilty in police court yesterday to running an intermittent stage service between the two cities without permission from the public utilities board or state railroad commission and was fined $250.

## Growth of British Labor Party Rapid

LONDON, Jan. 10.—The Labor party in England since 1900 has increased more than 21 fold its number of representatives in parliament and more than 37 fold its total vote.

ELKS PLAN NEW LODGE.

SAN LEANDRO, Jan. 10.—Arrangements for the visit on January 17 of Dr. H. N. Rowell of Berkeley, deputy district grand exalted ruler, were completed at a meeting of the local Elks last evening, with Henry W. Seramur acting as chairman. A conference on the establishment of an Elks' lodge in this city will be held with Dr. Rowell. Reports from the committee show that the goal of 100 charter members will be reached.

$20,000 DAMAGES ASKED.

Mrs. Aleta M. Zimmerman has filed suit in superior court against Mrs. Luella Fowell asking $20,000 damages, claiming that the latter struck her with an automobile at East Oakland street and Telegraph avenue, February 5, 1923. Mrs. Zimmerman claims she received injuries which have disfigured her for life.


**Tortured By Big Bunion for 15 Years Cured By Fairyfoot**

My husband had been troubled with a bunion for 15 years. Nothing did any good until we sent for your Fairyfoot treatment. The bunion is now completely gone. F. P., Maine

Stop Your Suffering

Don't let bunions trouble you another day. Let us prove to you, at our risk, that "Fairyfoot" brings relief like magic. Bunion literally melts away. A free trial will convince you. Easily applied. Permits wearing your regular shoes without discomfort. Get a box of "Fairyfoot" today. Enjoy instant pain relief. If not satisfied, return and get your money back.

For Sale by Drug Dept., Kahn's


# Ex-Crown Prince Avers Children Taught Him Dutch

WIERINGEN, Holland, Jan 10 (By the Associated Press).—Children of the fishermen of the island of Wieringen were the chief companions of ex-Crown Prince William of Germany during his stay here after the revolution. When the former prince was not making horseshoes, one of his favorite forms of exercise, or reading, he was strolling about the fields or along the wharfs with his pals, the youngsters. It was from the children, chiefly, that William learned to speak Dutch fluently.

"My best helpers in picking up the language were the children of the fishermen," the ex-prince said just before his departure to join his family at his castle at Oels, Silesia. "The children were not shy like the old folks, some of whom often were awed by my presence, and just as natural as could be. I played with the boys and girls, held the little ones some times on my knee, drew for them pictures of animals and houses and threes and even sketched some of the most picturesque children themselves and gave them the results of my drawings.

"By association with the children I learned the language better and easier than if I had devoted all my time to studying books and papers. The brain of of a normal youngster is the most curious thing in the world. The best system for an adult to learn another language is to talk regularly with children about nature and about books and pictures. Children just naturally are interested in everything."

William, who is 45, has six children of his own, the eldest being 18.

## Richmond Woodmen Ahead For Trophy

Richmond Camp, Royal Neighbors has taken first place in the contest for the silver trophy to be given the camp of Modern Woodmen and Royal Neighbors scoring the highest percentage in the ticket sales for the Cinderella circus and ball to be given at the Oakland Auditorium Saturday evening, January 26.

W. H. Mallory, deputy district supervisor for the fourth district, has started on a speaking tour in the interest of the coming event. The circus and ball will be given under the joint auspices of the Woodmen and Neighbors of the northern California district.

WANTED: ONE SEA-COW.

LONDON.—Zoological garden officials are going to make an effort in 1924 to get a sea-cow for the Zoo.

## Is a Gland Operation Necessary?

By a new discovery the life giving gland substance which is sometimes administered by expensive operations may now be supplied in tablet form. This treatment is highly recommended by European and American scientists, who have proved that the internal administration of gland extracts has a very marked effect upon the corresponding glands of the human body, often rebuilding them to normal activity.

Such a treatment is now offered to the public in the form of Glandogen, a highly concentrated glandular tonic, in convenient tablet form, prepared from the glands of healthy young animals and compounded with other valuable ingredients. Glandogen is obtainable at Federal Drug Co., Federal Bldg. Mail orders given prompt attention. —Advertisement.

## Plans On Foot For Thrift Week Here

One hundred thousand pamphlets with the story of thrift boiled down to meet the needs of this fast-moving age will be broadcast in Oakland, through schools and business houses, banks and real estate offices, as part of the Eastbay's observance of National Thrift Week, which begins on Benjamin Franklin's birthdate, Thursday, January 17.

COCAINE SELLER ARRESTED.

ROME, Jan. 10.—Socialist Deputy Mingino was arrested today, charged with selling cocaine.

## Woman Will Hear Citizenship Pleas

The next regular naturalization hearing for Alameda county will be held on January 11, at the County Court House in Oakland. Miss Marguerite Zoff, an examiner having had experience in some 25,000 cases, will represent the naturalization bureau at the hearing. The hearing will take place at 9 a. m.

BRITONS LIKE ICE CREAM.

LONDON.—During 1923 20,000,000 gallons of ice cream were made and sold in England, five times greater than the amount sold in 1919.

MOTORING BEGGARS.

LONDON.—The Automobile Association has issued a warning that many persons asking for rides in motor cars are beggars who demand alms as soon as they are picked up.

GOLD HOARDED IN FRANCE.

PARIS.—A tremendous amount of gold is being hoarded by the French people, treasury officials declare.


# UNIVERSAL STOVES

*of better quality*

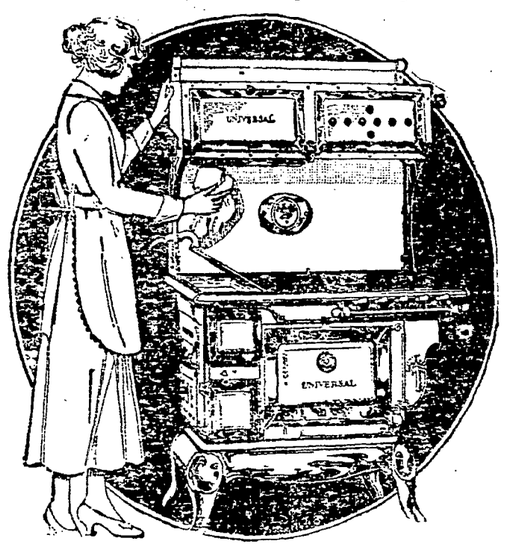

## Three Ranges in One Coal---Gas---Wood

A beautiful, practical, sanitary and efficient Kitchen Stove is the UNIVERSAL. One that may be converted to a gas, coal or wood stove in an instant by a simple "Twist of the Wrist." See the self-starter for coal and wood, the beautiful "UNIVERSAL" porcelain in blue or gray, the compactness, the broiler, the elevated gas oven. Learn how these ranges can bring comfort to your kitchen. UNIVERSAL Combination Ranges make a warm kitchen in cold weather—a cool kitchen in warm weather.

*The largest selection of Gas and Coal Stoves in Oakland*

**Complete Line of Rebuilt Gas and Coal Stoves at Bargain Prices**

**Gernhardt-Strohmaier Co.**

1611 Clay Street, between 16th and 17th Sts.
Next to Gas Company—Oakland
2205 Mission Street Corner 18th, San Francisco
*Largest Exclusive Stove Stores on Pacific Coast*



# KAHN'S

*Oakland's Largest Department Store*

**Watch for the OPENING of our new Wall Paper Dept.**

SEE TOMORROW'S PAPERS FOR FURTHER DETAILS



## New Embroidery for 1924

The 1924 lines of Pacific Embroidery and Royal Society Package goods have just arrived. These are complete with embroidery cotton. You will be delighted when you view the beautiful new designs in this new assortment of art needlework. Complete with embroidery cotton.

# KAHN'S

*Oakland's Largest Department Store*

## Indian Head Bungalow Aprons $1.45

Indianhead bungalow aprons made with square neck, belt and one pocket. Sizes 3 and 4. Very good values for such a low price.

# January White Sale

## Sheets — Linens — Towels at Worthwhile Savings

***Bed Sheets $1.39***

Well made and full bleached sheets in the 72x90-inch size. A substantial saving in store for those who purchase these.

***81x90 Sheets, $1.39***

Good quality double bed size sheets of medium weight. Soft finished and nicely hemmed. Noteworthy values at, each $1.39.

***Bed Sheets, $1.45***

Extra heavy 81x90-inch sheets. These values will make an unusually strong impression on the thrifty housewife. $1.45.

***Bordered Towels, 39c***

Pink and blue bordered Turkish towels at an unusual saving in price. Buy several of these while this sale is in effect.

***Blue Ribbon Sheets***

This is Kahn's own brand of high grade sheets—low priced:

63x90-inch size ..... $1.45
72x90-inch size ..... $1.49
81x90-inch size ..... $1.55

***Table Cloths, $1.75***

Highly mercerized table cloths of a soft, snow white quality. Just the things for good hard every day use. Underpriced.

***Table Damask, 59c yd.***

Neat mercerized patterns in this 58-inch table damask. Cloths and napkins of this material will give excellent satisfaction.

***Lunch Cloths, $1.25***

45x45-inch lunch cloths of a good wearing quality. Materially underpriced for this great White Sale. Be sure to see these.

***Table Cloths, $2.45***

Snow white mercerized table cloths on an exceptionally high quality. A decided saving in price during this sale.

***Huck Towels, 15c***

Well made huck towels, hemmed and fully bleached. Made to give service for every day use. Uncommon values at, each 15c.

***Bath Towels, 48c***

Firmly woven towels of a large size. Very absorbent and good wearing. Lay in a supply at this low price. Each 48c.

**Kahn's January White Sales**

Offer many timely savings in linens, bedding, towels, as well as muslin and knitted wear. Hotels and apartment houses, as well as home owners, should take advantage of these sales and share in the savings. If you haven't attended these white sales at Kahn's by all means do so tomorrow.

## Tuckin Blouses and Over Blouses

*Repriced to sell at*

# $2.98

A splendid selection of crepe de chine blouses in Jacquette and Overblouse styles. The majority are in shades of flesh, white and silver, but there are some also in navy and henna. A few fringed "tuck-ins" in Peggy and V-neck styles. Women in quest of real blouse bargains will not overlook these.

## Women's Percale Aprons, 95c

Good values in women's bungalow aprons of percale in small checked patterns. Attractively trimmed. Special 95c.

*Second Floor*

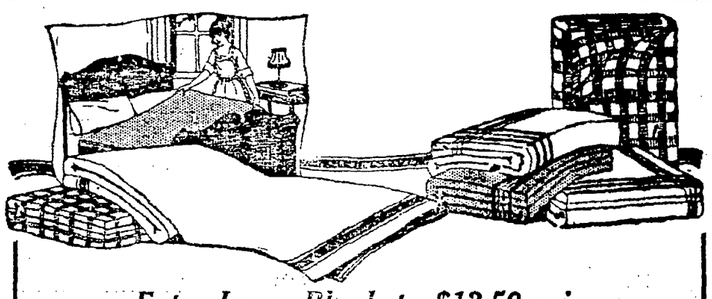

***Extra Large Blankets, $12.50 pair***

Extra size and heavy quality wool mixed blankets. All white with colored borders, neatly finished and bound; sale price, $12.50 pair.

***Wool Mixed Blankets $5.95***

125 pairs—samples—fine wool-mixed blankets in white or plaids. Mill seconds; big values, $5.95.

***Wool Mixed Blankets $7.95 pair***

An extra good value in fine wool-mixed blankets. Large double size. Very low priced at $7.95 pair.

***Plaid Wool Blankets $10.95 pair***

Fine all pure wool plaid blankets. Excellent weight and will wear well. Very special, $10.95 pair.

***Tan Wool Blankets $8.95 pair***

A splendid value, large double bed size, fleecy and warm; these are wool mixed blankets made to give long service.

## ½ Price Sale

### Infants' Leggin Sets

Infants' white leggin sets. Close knitted and trimmed in pink or blue. Regularly priced up to $5.45. Now half priced. Economical mothers will lose no time in getting here for these.

***Girl's Dresses ½ Price***

Becoming styles in girls' wool and silk dresses. All to close out at HALF PRICE. Every little girl can use an extra dress, and here is an opportunity to save money

***Boys' and Girls' Hats ½ Price***

Felt, tweed and velvet hats for small boys and girls at a reduction of exactly HALF PRICE. Don't fail to avail yourself of these unusual values. Children's department, Second Floor.

*Friday a White Sale Feature of*

## Women's Bloomers at 89c

Windsor crepe bloomers in small checked patterns well reinforced. Flesh and white. Hemstitched ruffle. An enticing value at 89c.

### English Sateen Bloomers, $1.29

Women's English sateen bloomers with double elastic cuffs. Shades of flesh, honey, blue, black and white. Lengths 25 and 27.

***Pongee Bloomers $2.39***

No. 12 Mummy weight pongee bloomers for women. Cut full and roomy. Properly reinforced to assure lasting satisfaction.

***Step-in Drawers 75c to $1***

Splendid values in good quality muslin or crepe step-in drawers. Purchase several pairs of these at such low prices.

De Bevoise Corselettes $1.59 and $1.79

Very special prices on the popular De Bevoise corselettes. Back fastening models, pink [illegible] with elastic section over hip. Second Floor

*Friday—A Worthy Sale*

## 700 Pairs of Women's, Children's Felt Slippers

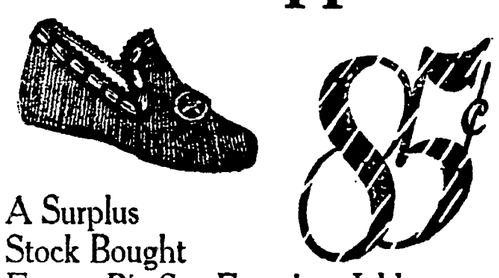


A Surplus Stock Bought From a Big San Francisco Jobber Samples---Some Slightly Soiled

Here is one of the most unusual value-giving slipped events we have ever been able to offer. Fine quality felt slippers in colors of old rose, brown, blue, ecru, gray and taupe, bought at a great price concession from a prominent San Francisco jobber because some were slightly soiled and others samples. There are all sizes in the lot, but the number of pairs is limited, so early shopping is advised.

*Bargain Shoe Section, Second Floor*

*Friday—Be Sure and Attend*

## This Mammoth Sale of RUGS

**Thousands of home owners are taking advantage of the extreme low prices.**

Rugs from the best makers in America at prices we guarantee to be rock-bottom. See these beautiful rugs offered in this sale Friday.

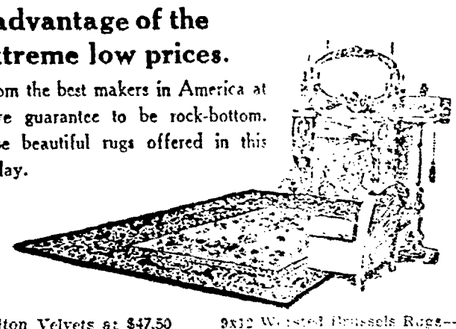

9x12 Wilton Velvets at $47.50
6x9 Wilton Velvets at $29.50
9x12 Royal Wilton Rugs $79.50
Inlaid Linoleums, sq. yd., $1.29
27x54 Wilton Velvet Rugs $3.95
9x12 ft. Grass Rugs at $4.75
8.3x10.6 Grass Rugs at $3.75
6x9 ft. Grass Rugs at $3.25
4.6x6.6 Fine Axminsters $16.95
36x60 in. Fine Axminsters $7.75
27x54 in. Fine Axminsters $4.95
9x12 Worsted Wiltons $107.50
8.3x10.6 Worsted Wiltons $97.50
6x9 Worsted Wiltons at $65.00
9x12 Seamless Axminsters—$39.95
9x12 Worsted Brussels Rugs—$28.75
9x12 Seamless Axminsters $35.00
6x9 Seamless Axminsters $33.55
6x9 High Grade Axminsters—$22.50
Axminster Carpet, yard, $2.95
9x12 Tapestry Brussels Rugs—$22.50
8.3x10.6 Tapestry Brussels Rugs—$21.75
8.3x10.6 Worsted Brussels Rugs—$24.75

*Women's and Misses' Novelty*

## Sports Coats $16.75

**A Wonderful Group to Select From Very Reasonably Priced**

Smart, chick styles in this array of snappy sport coats. All wool imported plaids, tweeds and polaires in plain and plaid effects.

***Side-Tie and Full Belted Models***

In shades of tan, rookie, gray, brown, black and white. Sizes 16 to 42.

Women who appreciate real values, attractive and pleasing colorings in coats, will surely be here for these tomorrow. *Second Floor*

# APPOINTMENTS AT UNIVERSITY ARE CONFIRMED

### Regents Approve Selection of Dr. W. H. Boynton and Elmer D. Merrill.

Confirmation of the appointment of Dr. W. H. Boynton, present head of the Pandacan Research Laboratories in the Philippine Bureau of Agriculture, as professor of veterinary science in the College of Agriculture, University of California, was made by members of the Board of Regents at their last meeting in San Francisco.

The appointment of Elmer Drew Merrill as dean of the College of Agriculture was confirmed.

Dr. Boynton, widely known in the tropics for his work on the rinderpest problem, is from Merced and was graduated from the University of California and Cornell. Before going to the Philippines, he was an instructor at Cornell.

President Campbell announced that Duane Reed Stuart, professor of Greek, Princeton University, has accepted an invitation to occupy Esther professorshop of classical literature at the University of California for the second semester of 1924 to 1925.

Two gifts were announced by the Board of Regents, one of $3000 from Grand Parlor Native Sons of the Golden West, in payment of the N. S. G. W. History fellowship, and one of $1000 from the Commonwealth Fund of Massachusetts, to cover research work under direction of Professor R. H. Frazen. A number of smaller gifts, ranging from $25 to $200, were reported.

## Hayward May Have Local Buss Service

HAYWARD, Jan. 10. — On request from an auto stage company which extends its service through this community, that one of their representatives be allowed to attend a meeting or luncheon of the Hayward Chamber of Commerce to confer with the board of directors and officials on the possible establishment of a bus line in the outlining unincorporated residential and agricultural areas, arrangement are being made here accordingly.

It is probable, according to Jacob Harder Jr., chamber secretary, that the representative will be asked to appear at a special sesison of the organization's officials in early February.

Establishment of such a bus line, uniting the outlying districts with the main line into Oakland and to San Francisco, was previously attempted by the Hayward chamber, but proved unsuccessful. It was first referred to the Oakland Traction company, but that organization stated that present financial conditions made such a sustem establishment impossible. Two automobile bus lines, however, it is known, have been casting appraising glances in the direction of Hayward.

## Berkeley Police to 'Treat' Seized Booze

BERKELEY Jan. 10.—Bichloride of mercury will be used to "treat" all liquor seized in raids by the Berkeley police department, according to an order issued by Chief of Police C. D. Lee.

Chief Lee explains as the reason for the order the fact that alleged bootleggers have claimed that "grape juice" has been allowed to ferment in the warmth of the property room at police station, and that "harmless" liquor has taken a more serious aspect when presented in court.

As a result of these statements Chief Lee consulted University of California chemists and the use of bichloride of mercury was devised.

## Wife Says Husband Cursed When Waked

If she awakened Seward J. Pearson, a contracting carpenter, in time for his work, he cursed her, says Mrs. Bernice C. Pearson in her divorce complaint. She also avers that he was indifferent to the cries of their baby, and that he failed to pay bills contracted in his business, and she was constantly harassed by collectors. Once he quarreled with her at a dance because she danced with other men, the wife says. Declaring they were married in San Francisco January 19, 1922, Mrs. Pearson says their separation took place on January 4, last, when her husband shipped her effects to her mother.

## Final Meeting On Seal Sales Called

The final meeting of the 1923 Christmas Seal sale committee and those who assisted in the holiday campaign, proceeds from which will be applied to the building fund at Del Valle Farm, the children's preventorium near Livermore, is called by Mrs P. E. Bowles, chairman, for Thursday, January 17, at 2 p. m. The workers will assemble in the headquarters of the Alameda County Tuberculosis Association in the Ethel Moore Memorial building, 121 East Eleventh street.

Reports at this time will be presented for adoption. A general discussion of plans and methods to be followed in 1924 will be participated in by the leaders.

## General Plan For Church Decided On

Although detailed plans for the new First Congregational Church to be erected at Twenty-sixth and Harrison streets have not been determined on, the type of structure has been decided, according to Acting Pastor Ralph C. Waddell. The new edifice will be built in three units: auditorium for worship, educationad and recreational departments. When completed the new church home will cost $225,000.

## Brigadier Slayden To Be Major-General

BY INTERNATIONAL NEWS LEASED WIRE TO TRIBUNE

WASHINGTON, Jan. 10.—President Coolidge today sent the following nominations to the Senate: To be major general, Brigadier General Fred Slayden; to be brigadier generals, Colonel Samuel D. Rockenbach and Colonel Frank Parker.

# ACTIVITIES of WOMEN

## Women Plan Study of School System

By EDNA B. KINARD.

The system of education in California will be studied in a special section which will include all the women of the city who are interested, regardless of their affiliation with Oakland League of Women Voters. The outline which will be followed has been carefully prepared by authorities and adopted by the California League of Women Voters as a basis for study into the financing and machinery which operates the public school system of the state. The course covers eight lessons.

Mrs. Roy E. Danford on behalf of Oakland League of Women Voters has undertaken to organize the group and to lead its study. The initial meeting is announced for Friday, January 25 at 10:30 a. m. in the Young Women's Christian Association building. All women are urged to affiliate with the civic workers in the short, intensive consideration of education as it is provided in California. Mrs. Danford requests that those interested in joining the section communicate with her for registration prior to the inaugural meeting. She may be contacted on telephone, Lakeside 7116.

Lieutenant Governor C. C. Young will be the principal speaker before the general meeting of Oakland League of Women Voters in Ebell clubhouse tomorrow afternoon. "The Outstanding Feature of the Last Legislature," will be designated by him. Mrs. Frances Wilson Kidd will be chairman of the day.

The program will follow a business session of members called for 2 p. m. over which Mrs. C. E. Wilson, president, will preside.

✿ ✿ ✿

Dr. Alexander Irvine, author of "My Lady of the Chimney Corner" and editor of the Psychological Review of Reviews; David Churchill, former associate editor of McClure's; and Leslie W. Wigmore, associate editor and business manager of Child's Garden; will be the speakers before the January dinner of the California Writers' club on Tuesday evening of next week. The members and their guests will meet in Varsity hall, 2248 Telegraph avenue, Berkeley. Charles Keeler, president, will preside.

The annual meeting and election of officers will take place on Tuesday evening, February 5, in the building of the Oakland Young Women's Christian Association.

Herbert Bashford will be the honored guest at a meeting of the poetry section on Monday night. The writers of verse will assemble at the residence of the chairman, Mrs. Anna K. Spero, in Berkeley. Bashford will discuss the twenty poems which were submitted by the original writers at the autumn meetings of the section.

✿ ✿ ✿

Final reports of officers and workers in the 1923 Christmas Seal Sale will be presented at a meeting which is called by Mrs. P. E. Bowles, county campaign chairman, at the Ethel Moore Memorial building, for Thursday, January 17 at 2 p. m. The total of the funds which were collected by means of the health stickers for the building fund of Del Valle Farm, the institution near Livermore which is designed to prevent development of tuberculosis in children, will be announced. Plans and methods to be followed in 1924 will be discussed by the large staff of volunteer workers.

✿ ✿ ✿

Oakland Federation of Mothers Clubs will meet in the first conference of 1924 on Tuesday in the Young Women's Christian Association building. An all day session beginning at 10 a. m. is announced by Mrs F. V. Vollmer, president. Reports of officers and presidents will cover the work which the federation and local associations has accomplished during the holidays.

A special conference of presidents and child hygiene chairmen is called for 1 p. m. The conduct of nutrition classes in the schools of Oakland will lend the outstanding discussion to the half hour meeting. Mrs. Vollmer and Mrs. F. L. Burckhalter, chairman of child hygiene for the federation, will preside.

✿ ✿ ✿

Mrs. F. V. Vollmer, president of Oakland Federation of Mother's Clubs and Mrs. R. E. Danford, president of Lakeview Parent-Teacher Association and federation parliamentarian were speakers before the January social meeting of the Melrose Heights Parent-Teacher Association. Mrs. Vollmer stressed the necessity of cooperation. Mrs. Danford discussed the importance of knowledge of parliamentary law.

The mothers will act as hostesses at the semi-annual luncheon in honor of the graduates of the school on Friday, January 18. Arranging the festivities is an active committee of which Mrs. A. T. Kalas is chairman.

## Girls of '61-'65 Guests at Reception

The Girls of '61-'65 were honored today at a reception and program given in the American Institute, 568 Eighteenth street, by the service chapter of the Sons and Daughters of Washington. Doris Compton Turner arranged the entertainment. Among those who participated were: Miss Vera Gimberg, violin; Miss Dorothy Johnson, piano; and students of the Wakefield Reynolds studio, assisted at the piano by F. L. Stevenson. The address of welcome was given by Felix Schrieber, founder of the Sons and Daughters of Washington. D. L. Dobson delivered the principal address.

Knights and Ladies of Security, the Odd Fellows, Manchester Unity Lodge, No. 8058, have been invited as guests of honor at a reception tonight. A program of music and oratory will be followed by dancing. Arranging the entertainment are: Mrs. C. Sweeney, Mrs. Grace Porter Pierce, Mrs. Lill Williams, Roy Morris, Carl Chambom, Walter Langtry, Hugh Whitney, Josephine Kreis, Angelo Galvo, Eddie Looser.

**FEWER BLONDES IN CITIES.**

NEW YORK.—According to American scientists, city life is inimical to blondes and as a result the predominance of brunettes is becoming greater yearly.

# BRAZILIAN COLONY SWINDLE CHARGED

SAN FRANCISCO, Jan. 9.—Mrs. Ella L. Stenz of 1039 Mission street, has sworn to a warrant for the arrest of B. S. de Beszidits who has been missing since December 22, along with the investor's money.

De Beszidits was the promoter of the "Brazilian Land and Development company," a scheme for the colonization of a section of Brazil by Americans. He collected sums ranging from $200 to $600 from Bay Cities investors whom he interested in his proposition, and told them that the money would go for their passports, passage and travel expenses. The investors were not to receive stock in the company until they had worked for one year on the company's "lands."

John Almquist of Sunkist Drive, Oakland, was engaged as superintendent of the first excursion, which was to have started on December 23. On that date it is alleged de Beszidits failed to appear at his downtown office and the investigation was started.

## Foresters Will Hold Joint Installation

Public installation of officers is to be held by local chapters of the Ancient Order of Foresters and Companions of the Forest tomorrow evening at 8:30 in Jenny Lind hall, 2229 Telegraph avenue. A fraternal program and dance will follow. Participating will be Court Arlington No. 7578, Court Piedmont No. 7508, Pride of the Forest Circle No. 122, Piedmont Circle No. 164, and St. Gottardo Circle No. 212.

## Hawaiian Returns Wealthy After 30-Years Absence

HONOLULU, Jan. 10.—A story of riches made in Alaska during an absence of nearly 30 years was revealed recently when Thomas Emslie returned to live the remainder of his life in the city of his birth and enjoy his fortune of $200,000. He brought with him his Eskimo wife and three children.

Emslie left Hawaii on a whaling ship in 1895 and was penniless. He remained aboard the vessel three years, during which he had learned much about navigation and the fishing and fur business. His next venture was to purchase a schooner with borrowed money and his success enabled him to purchase larger boats from time to time.

As his prosperity continued he decided to remain permanently in Alaska, but recently he had an attack of "island fever," a longing to return to the place of his birth, and, with his family, came to Hawaii. He plans to build a home and live a life of ease.

## New Class to Learn Writing For Press

An Oakland Community Club class in writing for the press will begin at the Oakland technical high school Friday evening. Registration should be made at 7:15 p. m.

A class in short story writing began Monday evening with a large attendance. A few more students will be accepted next Monday.

A class in photoplay writing will hold its first meeting tonight in room 215, at 7:15.

# $8200 IS LEFT TO WIDOW OF DEAN

The will of the late William Carey Jones, former dean of the law department of the University of California was admitted to probate today by Superior Judge George Samuels. The will disposed of an estate valued at $8200, giving it all to the widow, Ada B. Jones.

The will was a holographic document and in admitting it Judge Samuels took occasion to remark that it was an absolutely perfect specimen of a will, not having a single extraneous word.

Mrs. Anita T. Spencer was appointed administratrix of the will at the request of the widow. Mrs. Jones is still in Peking, where the death of her husband occurred and where several of her children reside. The letter of nomination stated that she intended to remain there.

The Jones estate includes $7700 life insurance and an unimproved lot in Berkeley valued at $500.

## Caldwell to Speak To Igotone Club

Harry Caldwell, head of the identification bureau of the Oakland police department, will be the principal speaker at the first 1924 meeting of the Igotone Club of the Oakland Y. M. C. A. next Monday evening at the association building, Hobart and Telegraph. Grace Adams East, cornetist, will be heard in a number of selections.

**Headaches From Slight Colds**
The Tonic and Laxative Effect of Laxative BROMO QUININE Tablets soon relieve a Headache caused from a Cold. The box bears the signature of E. W. Grove. 30c.—Advertisement.

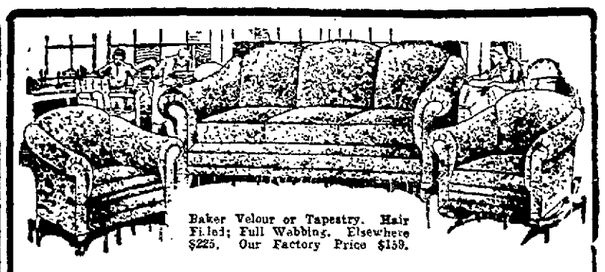
Baker Velour or Tapestry. Hair Filled; Full Webbing. Elsewhere $225. Our Factory Price $159.

# Buy Chesterfields at Factory Prices!

Any one has this privilege, for we sell direct to the public—thereby saving purchasers the Middleman's profit. Compare this overstuffed furniture with high grade sets elsewhere and be convinced of its worth and desirability.

Baker velour set with wing chair, guaranteed hair filled. Built to adorn and give service at a minimum price. Regular price *elsewhere* $245. Our price ..... $195

Comfortable and spacious are suites, covered in various shades of first quality mohair. Clipper edge, hair filled, full webbing, assures many years of comfort and satisfaction. *Elsewhere* 325 .... $237.50

*Our Showrooms are in San Francisco*

"Made before your eyes"

Ellis & Market Furniture M'F'G. Co.
9 Ellis St. COR. OF MARKET DOWNSTAIRS

SAN FRANCISCO—OAKLAND—SACRAMENTO—STOCKTON—FRESNO and SAN JOSE

# and Coats

This sale offers vast quantities of gorgeous coats in lustrous fabrics possessing those style tendencies that characterize and distinguish the smartest models---they are warm and luxurious---very soothing at these sensational sale prices---

**$25.00** Very Swagger Sport Coats in *imported* Tweeds and Novelty Weaves—both plain and striped effects, smartly fur trimmed—$55 Coats for $25.

**$37.50** Both Sport Coats and Dress Coats in this great group—red and gray fox furs trim the former — the Dress Coats are in Normandy and Fashona with collars and cuffs of wolf—$75.00 Coats for $37.50.

**$50.00** Everything you want in fine Coats is in this marvelous group — either strictly tailored or lavishly trimmed with Fox, Beaver, Squirrel — Gerona, Arabella and Marvella — Coats that formerly sold to $98.00—now $50.

**$67.50** De Luxe Coats in the finest and most expensive fabrics; exquisitely lined, and trimmed with rich furs — Coats that were wonderful value at $125—now in this sale at $67.50.

Reich and Lièvre
RICH—LEE-A-VER
1530 Broadway

ALSO AT SAN FRANCISCO—SACRAMENTO—STOCKTON—FRESNO—and SAN JOSE

MOTHER!

"California Fig Syrup"

Dependable Laxative for Sick Baby or Child

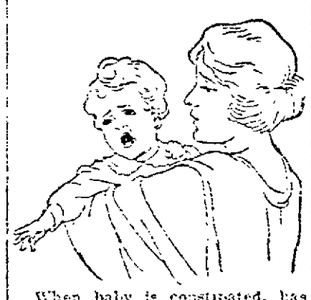

When baby is constipated, has wind-colic feverish breath, coated tongue, or diarrhea, a half-teaspoonful of genuine "California" Syrup of Figs and Elixir of Senna promptly moves the poisons, gases, bile, scurfing food and waste right out. Never cramps or overacts. Babies love its delicious taste.

Ask your druggist for genuine "California" Syrup of Figs and Elixir of Senna which has full direction for infants in arms and children of all ages, plainly printed on bottle. Mother! You must say "California" or you may get an imitation fig syrup. — Advertisement.

FIVE LEASED WIRE NEWS SERVICES
ASSOCIATED PRESS Exclusive for Alameda County UNITED PRESS-INTERNATIONAL NEWS - UNIVERSAL SERVICE - CONSOLIDATED PRESS. (More than all other newspapers Combined.)

# Oakland Tribune

Exclusive Associated Press Service — United Press International News Service

THE TRIBUNE IS DELIVERED TO YOUR HOME EVERY DAY IN THE YEAR FOR ONLY 85¢ A MONTH — 26 Extra Issues for Sunday Edition

VOLUME XCX— AA OAKLAND, CALIFORNIA, THURSDAY EVENING, JANUARY 10, 1924. 9 NO. 10.

## JUDGE'S LAW FIRM SUED BY CLIENT

### Suit Filed Alleges Stock Held For Debt Has Been Sold; Attorney Claims Plaintiff Approved Sale

Superior Judge Edward C. Robinson and C. A. H. Jacobsen were made joint defendants in a suit filed today by C. L. Brock, who alleges that the defendants are withholding from him securities and dividends thereof which had been placed in their care to secure a debt.

The complaint sets forth that Brock was indebted to the defendants in an unknown sum, and that on April 2, 1917, he deposited 209 shares of stock in the estate company of Mary M. Brock, in payment of legal services. It is alleged the defendants received dividends amounting to $842, which added to the stock valuation of $1212.95 indicated a total receipt of $2054.95. This sum, according to the complaint, amounted to a surplus of $1022 above the amount of indebtedness. Brock also alleges the defendants refused to submit an itemized accounting of the money received, and threatened to sell the stock.

R. W. MacDonald of the law firm of Robinson & Price said the firm performed professional services for Brock amounting to about $900, and that the sum has been owing for several years. A short time ago, the firm agreed to settle for $500, MacDonald said, and gave Brock two weeks to pay. Brock agreed to do this, according to MacDonald, and also to the sale of the stock at the end of the two weeks if the $500 was not paid.

When the stipulated time expired, and the sum was not paid, the stock was sold, according to MacDonald.

### *Fire Officials Probe Recent School Fire*

WOODLAND, Jan. 10. — Fire Chief Sam Short of the Oakland fire department, accompanied by Fred H. Classen, special agent of the National Underwriters, yesterday inspected the ruins of the recently burned Woodland High school in an effort to trace connection with the burning of the Cole grammar school in Oakland two weeks ago.

Short and Classen agreed the Woodland fire, entailing a loss of $250,000, was of incendiary origin, and also that it was possible for the same person to have burned the Cole school of Oakland.

### *Yuba County Will Keep Coyote Bounty*

MARYSVILLE, Jan. 10.—Yuba Board of Supervisors have decided to leave the bounty of $5 on coyotes.

A delegation from the territory south of the Yuba river appeared before the board with petitions and speakers advocating that an appropriation of $500 be made by the board toward the hiring of government trappers for the purpose of exterminating the coyote in Yuba county.

### *Veterans' Fathers To Be Entertained*

MARTINEZ, Jan. 10.—Fathers of ex-service men will be guests of the Woman's Auxiliary of Henry A. McNamara Post, American Legion, at a dinner to be given here the night of February 29. Arrangements for the affair were made at a meeting of the auxiliary last night.

RETURNS TO VALLEJO.

VALLEJO, Jan. 10. — Clinton Cross has returned from a visit to San Jose.

Someone to fill the position! See "Situations Wanted" in Tonight's Want Ad Section.

Kessler's
ARCADE MARKET
1116-18 Washington
FISH SPECIALS

| | |
|---|---|
| FILET SOLE— per pound | 22½c |
| FRESH SALMON, per pound | 32½c |
| FRESH SOLE— 2 pounds for | 15c |
| FRESH HERRING, 4 pounds for | 25c |
| FANCY HALIBUT, per pound | 34c |
| Fancy Picked SHRIMPS, per lb. | 75c |

OTHER SPECIALS

| | |
|---|---|
| Fresh Pullet EGGS, per dozen | 29c |
| Sugar Cured BACON, per lb. | 25c |
| Kippered COD— per pound | 30c |

ANNOUNCEMENT
The Arcade Market is the only down-town food palace giving "S. & H." Green Stamps with every purchase.

## Dance Specialty for Tribune Show

BARBARA CARRICK, member of The TRIBUN'S clever juvenile troupe who will be seen in a dance specialty, in the big, free kiddie show to be staged at the American Theater Saturday morning, January 12.

## EDWARD HORTON TO APPEAR FOR JUVENILE SHOW

The program is complete, and all acts are rehearsed for the big, free TRIBUNE-American Kiddie show, to be held at the American theater, Saturday morning, January 12.

One of the features of the show will be the personal appearance of Edward Horton, Paramont star and leading man of the Fulton Theater, who will be on hand to greet the youngsters right after the picture "To the Ladies," in which he is featured. This picture is an advance one, especially for TRIBUNE-American kiddies and will be seen all week as the headline picture at the American, starting with Saturday's matinee January 12. Edward Horton is also to make a daily appearance on the regular bill at every matinee, starting with Monday, January 14, with the exception of Wednesday.

After the picture and appearance of Edward Horton comes the TRIBUNE'S part of the program, which consists of nearly an hour of fine entertainment provided by nearly thirty of their clever juveniles. Adele Leahey, Dorothy Burke, little Mickey Brophy and Barbara Carrick are to appear in special songs, dances and acts and then comes "The Palace of Gifts," a one-act play written and directed by Beverly Swabey, director of TRIBUNE juveniles, and coached by Miss Bernice Claire Jahnigen, with Mrs. H. G. Clayton as accompanist. Many of the cleverest members of the TRIBUNE'S famous juvenile troupe are in the cast as follows: Nyla Tansey, Dorothy Saun, Shirley Ives, Gladys Silva, Flora Lorraine (formerly known as Lorraine Smith), Elvira Brophy, Alberta Blair, Dorothy and Kathryne Matthews, Helen Ralph, Juanita Oliveria, Babe Pretious, Evelyn Waxham, Mildred Lewis, Elinor Jacqueline, Olive Connell, June Savage, Lorene Rowell, Thelma and Doris Hubbard and Arlina Jorgenson.

Every member of the Aunt Elsie and 75,000 clubs are invited as well as all their friends and mothers, too. Children under 10 must be accompanied by their older brothers or sisters or parents. Doors open 9 o'clock sharp, rain or shine.

### *Yuba Co. Nurseries Are Shipping Trees*

MARYSVILLE, Jan. 10.—County Horticultural Commissioner Gordon B. Laing in his report to the Yuba Board of Supervisors states nursery stock in Yuba county has commenced to move and that four nurseries are now digging in this county and he expects several others to start digging in the next few days. He reports the local nursery stock free of disease but nevertheless it is being carefully sorted. Stock from other counties is also reported moving and he states inspection is being made of every tree shipped in here.

### *Eureka Rum Autos Will Be Auctioned*

EUREKA, Jan. 10.—Sale at public auction of the first of a fleet of booze-carrying automobiles, seized by the county dry squad, was ordered by the Superior court here yesterday. In the county garage there are about a dozen other machines taken in the same manner, all of which are to be sold in order.

## AUTO THUGS FRIGHTENED BY SCREAMS

### Two Women Attacked in Lonely Districts of City By Masked Gunmen.

Bandits last night held up two women, whom they had followed to outlying sections of the city, but in each instance they were frightened away by the screams of their intended victims.

Mrs. Hugh A. Ford, 2533 Filbert street, reported to the police that she had noticed an automobile following the Hollis street car, in which she was riding, and when she alighted at Twenty-fourth and Filbert street the automobile stopped a short distance ahead of her. As she approached a man wearing a white mask stepped from the automobile and seized her. The terrified woman screamed. The man menaced her with a revolver and profanely commanded silence. Despite his threats, Mrs. Ford continued to scream. Then she heard the door of a neighboring house open and the hold-up ran to the automobile, which dashed away at once.

From descriptions obtained by the police, the same bandits attacked Mrs. Wilbur E. Timm, 1718 Bridge avenue, when she was returning from a party at about 1 o'clock this morning. At Brookdale avenue and High street a touring car approached the curb and a man sprang out, and advanced with a revolver leveled at her head, she told the police, but when she screamed he turned, reentered the automobile and sped away.

### *Night School at Palo Alto Resumed*

PALO ALTO, Jan. 10.—The Palo Alto Union High night school department has resumed work following the Christmas and New Year's holidays, and classes will meet hereafter from 7 to 9 o'clock p. m. every Tuesday, Wednesday and Thursday at the Palo Alto Community House. C. W. Converse is the principal in charge. Regular credits counting toward high school graduation and college entrance are given when the amount and grade of work done will justify such action.

The courses now being offered by the evening classes are the following: English speaking, writing and reading for foreigners; Spanish, French, shorthand, typewriting, bookkeeping, mechanical drawing, architectural drafting, arithmetic, geometry, algebra, trigonometry, analytical geometry and calculus.

### *Community Chest at Marysville Planned*

MARYSVILLE, Jan. 10.—The establishment of a Community Chest for Marysville, will be the objective of the Lions Club for 1924, according to a decision reached at a meeting of club directors held this week. Chester Gates, Frank Rock, Francis Hall and Vernon A. Van Horne were named as a committee to investigate the procedure necessary to inaugurate a campaign of this sort and will report at an early meeting of the club.

## Ban Pleaded Upon Gland Surgery as Useless, Perilous

BY INTERNATIONAL NEWS LEASED WIRE TO TRIBUNE

SAN FRANCISCO, Jan. 10. — Expulsion of "advertising alleged gland specialists" from the medical societies was urged in the leading editorial of the January issue of the California State Journal of Medicine published today.

Tracing through the mazes of antiquity the many "life giving elixirs" which throughout the ages have been heralded as "fountains of youth," the editorial says:

"The youth-restoring milk from the goats of antiquity has been replaced by an easier but no more certain use of the goat's glands.

"Aged flappers, male and female, with the sagging tissues of their necks hooked up by surgeons and their exposed wrinkles ironed out by massage until they look like billikens, apparently bask in the notoriety they gain from the pathetic exposition of their pictures and senile statements to the public. Their careers are usually short, because the old arteries go on hardening, the creaking joints continue to stiffen and the brain continues to soften all the more rapidly because they are unnaturally speeded up and not allowed to grow old gracefully."

The editorial severely criticizes "the attitude and conduct of some physicians in California and elsewhere," which it declares is causing many fools to "jeopardize their health and squander their funds for a new youth that is no more attainable by the use of monkey glands, goat glands, or whatnot than it was for those other silly fools who followed the incantations of the Nile doctors."

### *Sisters Marry at Double Ceremony*

HEALDSBURG, Jan. 10.—A double wedding ceremony occured at the home of Mr. and Mrs. James Miller here yesterday, when daughters ofthe local couple were married. Miss Effie Miller was claimed in matrimony by Lester Lovell of Watsonville and Miss Gladys Miller became the bride of Philip Somes, member of a family prominent in this section. Following the ceremony a wedding dinner was served, after which the couples departed for the bay section on a honeymoon trip.

Mr. and Mrs. Lovell will make their home in Watsonville, and Mr. and Mrs. Somes will reside in Santa Rosa.

CLUB HEARS S. F. MAN.

SAN FRANCISCO, Jan. 10.—William Nanry of San Francisco spoke at the luncheon of the Kiwanis on Wednesday at the Y. W. C. A. He took as his topic "Clubs and Good Government."

WHAT IS TRUE ECONOMY?

It is correct style, genuine quality, a just price, and a fabric elegant and long wearing. Our tailoring will give ample *Satisfaction* and *True Economy* to the particular dresser.

M. BOCK
TAILOR
1408 Franklin St.
*Arcadia Building*

An Everready Work Chest. That's what the Classified Section of The TRIBUNE is to its Readers.

Use it, read it NOW.

A. Livingston
OPTICIAN
1330 Washington St.
Mezzanine Floor, near 14th St.
Oakland 6417

EYE-GLASSES SPECTACLES
For a limited time only
$6 Reg. $9.00 Glasses
$8 Reg. $11.50 Glasses
High-grade lenses, best quality gold filled and Shello frames.

### *Contract Awarded On Salinas Streets*

SALINAS, Jan. 10.—The Clark & Henery Construction Company of Stockton has been awarded a joint contract for improving Main, Market and North Main streets. The firm's bid was $37,175.07, which is $1664.70 above the city engineer's estimate. Three other firms competed for the contract. They were the Municipal Improvement Company of Oakland, Raymond H. Crummey of San Jose and the San Jose Paving Company.

The contract calls for the resurfacing of the three thoroughfares with asphaltic concrete and it is expected that operations will be commenced within the next two weeks.

### *Walnut Creek Forms Club for Coolidge*

WALNUT CREEK, Jan. 10.—Walnut Creek has started the first "Coolidge for President" club to be organized in Contra Costa county. It includes residents of Walnut Creek, Saranap and Lafayette and vicinity. Major M. M. Garret of Lafayette, commander of the Walnut Creek Post of the American Legion, was elected president. Other officers elected were Mrs. Eva Leech, vice-president, and Dr. J. Emmet Clark, secretary and treasurer.

During the evening addresses were given by State Senator T. C. West of Alameda, Sheriff R. R. Veale, Attorney Ralph Wight of Martinez and Mrs. Jesse Williamson, president of the Walnut Creek Woman's club.

Mrs. Leech and Bernard Hollenbeck of Lafayette were elected delegates to the convention to be held in Martinez January 14, at which time delegates will be elected to the congressional district convention.

The gyro-compass does not deviate from true north.

### *Mrs. Collenburg's Funeral to Be Held*

ALAMEDA, Jan. 10. — Funeral services for Mrs. Christine Collenburg, for 15 years a resident of Alameda, will be held from her residence at 537 Palace court tomorrow afternoon. Rev. H. S. Feix of San Francisco will officiate.

Mrs. Collenburg was 84 years old and a native of Germany. She was the widow of August Collenburg, mother of Mrs. Emma Henningsen of San Francisco, John Collenburg of Alameda and the late August Collenburg Jr.

KNABE AMPICO KOHLER · & · CHASE

OAKLAND 535 14th Street, near Clay — SAN FRANCISCO 26 O'Farrell—2460 Mission — SACRAMENTO 1016 K Street — SAN JOSE 185 South First Street

*Hundreds of Dollars Now to Be Saved on Any of Many Higher Class Instruments in Our*

# Piano Clearance

***A GREAT opportunity is presented, and by the store that has had the confidence of Californians since 1850.***

Never in our history a sale of greater importance to those people who think not alone of price, but chiefly of quality. Virtually all pianos in this selling are from our established standard lines--some from overstocked lines--some that are slightly shopworn---some that have been used as demonstrators----the others, mostly, received in "trades." Every piano at its clearance price is an extremely remarkable value.

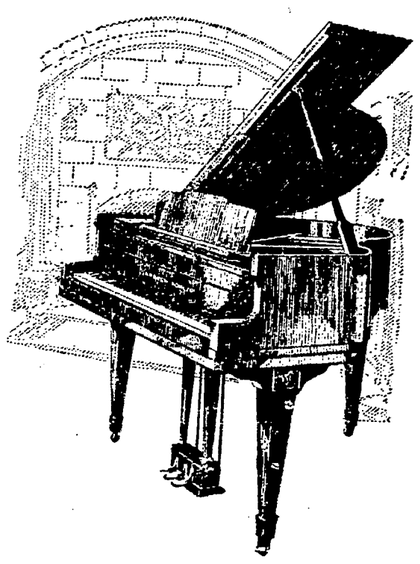

*Heavy Reductions on*

## Grand Pianos

—including some of the world's finest. A $10 payment sends your selection to your home.

Andrew Kohler—Used Model—
—originally $685—now **$547**
Kimball—Used Model—
—originally $1200—now **$650**
Howard Player Grand—
—originally $1500—now **$850**
Knabe—Used Model—
—originally $2400—now **$1500**

*Extraordinary Values in*

## SOLOELLE Pianos

Kohler & Chase—Used Model—
—originally $850—now at **$495**
Andrew Kohler—Used Model—
—originally $775—now at **$565**
Merrill—Used Model—
—originally $775—now at **$565**
Hobart M. Cable—Used Model—
—orinigally $875—now at **$595**
Gabler—Used Model—
—originally $1050—now at **$600**
Fischer—Used Model—
—originally $1250—now at **$790**

* * *

*Instruments that are practically same as new*

*Any Piano or Phonograph you now own will be accepted as part payment*

**$10** DOWN *(no more)* *will deliver to your home any piano in this sale*

**2** YEARS *(or more)* *in which to pay the balance*

CLEARANCE PRICES ON **"Player" Pianos**

H. C. Bay—Used Model—
—originally $650—now at **$265**
Wurlitzer—Used Model—
—originally $500—now at **$272**
Apollo—Used Model—
—originally $1100—now at **$395**
Gulbransen—Used Model—
—originally $595—now at **$450**
Gulbransen—Used Model—
—originally $595—now at **$460**
Johnson—Used Model—
—originally $625—now at **$485**
Andrew Kohler—Used Model—
—originally $650—now at **$495**
Kohler—Used Model—
—originally $735—now at **$525**
Hobart M. Cable—Used Model—
—originally $875—now at **$575**
Kohler & Chase—Used Model—
—originally $850—now at **$575**
Hobart M. Cable—Used Model—
—originally $885—now at **$580**
Weber Pianola—Used Model—
—originally $1175—now at **$650**
Ampico—originally $1100—now at **$775**

CLEARANCE PRICES ON **Upright Pianos**

*Also— A Clearance of Phonographs*

Apartment—Used Model—
—originally $300—now at **$87**
Gallagher—Used Model—
—originally $350—now at **$115**
Stoddard—Used Model—
—originally $425—now at **$185**
Kimball (Hinze)—Used Model—
—originally $350—now at **$237**
Kohler & Chase—Used Model—
—originally $485—now at **$245**
Howard—Used Model—
—originally $475—now at **$247**
Schmitze—Used Model—
—originally $500—now at **$250**
Marshall & Wendall—Used Model—
—originally $500—now at **$275**
Fischer—Used Model—
—originally $550—now at **$280**
Fischer—Used Model—
—originally $600—now at **$365**
Kingsbury—Used Model—
—originally $500—now at **$365**
Steinway—Used Model—
—originally $750—now at **$385**
Steinway—Used Model—
—originally $925—now at **$595**

·KOHLER·&·CHASE·
535 14th STREET · OAKLAND
26 O'Farrell Street SAN FRANCISCO KNABE — SACRAMENTO SAN JOSE AMPICO
Oakland Phone: Oak. 1100
San Francisco Phone: Ky. 5454

*OPEN EVENINGS ALL STORES DURING SALE*

CLIP AND MAIL
KOHLER & CHASE, 535 14th St., Oakland.
Please send further information regarding the sale of Pianos
Name .....
Address .....
City ..... AM INTERESTED IN —Upright —Player —Grand.
T10

# FAMED SINGER TO ENTERTAIN FROM KLX TOMORROW

### Josephine Wilson-Jones Long Well Known In Europe's Capitals.

Josephine Wilson-Jones, probably one of the widest known American vocalists, will help entertain tomorrow evening from Radio KLX, the TRIBUNE'S broadcasting station on the twentieth floor of the TRIBUNE tower.

This singer's voice was trained by some of the greatest masters the world has known. She left Oakland as a school girl, went to London, Paris, Italy and Germany, met most of the famous composers and studied with some of them, among her teachers being Charles Gounod and Edward

Although trained for te opera, British parliamentary life and became acquainted with some of the great statesmen. She was received in royal circles and by Pope Leo X in private audience, and she received from the emperor of Austria the title of countess in her own right.

**STUDIED WITH LAMPERTI.**

Josephine Wilson-Jones has a finish and depth in her work that compares her in a measure to Schumann-Heink and Sembrich. She studied in Italy with Francesco Lamperti and was later coached by Gounod in his works and also in some of those of Verdi and Rossini.

Although trained for the opera, her mother would not consent to a stage career. On her eighteenth birthday she married a wealthy member of Parliament in London. She devoted practically all her time to her household and to singing for charities. She became known throughout Europe as the Countess Josephine von Schwarzenberg, this being the family name of her father's mother, who was an Austrian.

Her voice culture was continued in Paris and in Italy, working with many of the great composers and artists. She was received over all Europe, meeting all the great personages of the countries she visited. Some of the artists who coached her included Tosti, Arthur Sullivan, Dvorak, Samuel Liddle, Rinaldo Hann and Edward Nicholls.

**POPULAR OVER RADIO.**

Her romantic life in Europe, coupled with the qualities of her voice, which she has preserved, makes Josephine-Jones a welcome contributor to the entertainment of the countless thousands who depend on radio for their chief entertainment.

Mrs. Wilson-Jones now is residing in Berkeley. Her friends here have heard her in concert work with Attle, Symphony artists and others prominent in the music world. This will be her first public appearance this season.


# BETTER THAN CALOMEL

### Thousands Have Discovered Dr. Edwards' Olive Tablets Are a Harmless Substitute

Dr. Edwards' Olive Tablets—the substitute for calomel—are a mild but sure laxative and their effect on the liver is almost instantaneous. These little olive-colored tablets are the result of Dr Edwards' determination not to treat liver and bowel complaints with calomel.

The pleasant little tablets do the good that calomel does but have no bad after effects. They don't injure the teeth like strong liquids or calomel. They take hold of the trouble and quickly correct it. Why cure the liver at the expense of the teeth? Calomel sometimes plays havoc with the gums. So do strong liquids. It is best not to take calomel. Let Dr Edwards' Olive Tablets take its place.

Headaches, "dullness" and that lazy feeling come from constipation and a disordered liver. Take Dr Edwards' Olive Tablets when you feel "logy" and "heavy." They "clear" clouded brain and "perk up" the spirits. 15c and 30c.—Advertisement


## Famous Artist on KLX

JOSEPHINE WILSON-JONES, noted soprano of two continents, who will entertain the radio audience from The TRIBUNE'S broadcasting station tomorrow evening.

# THREE PLAYS TO FEATURE BENEFIT

Three short plays will be presented by the Boulevard Players in the Melrose Heights school auditorium on Saturday night as a benefit for the child welfare treasury of the Parent-Teacher association. Wilbur S. Tupper will direct the productions.

A Chinese play, "The Temple Bell," will be enacted by Richard Nething, Jane Peacock, Betty Barnes, Alma Morse, Olly Flaherty, Herbert Polk, Merlyn Morse, Helen Holmes.

"The Price of Coal" will be presented by Agnes Trumbly, Edwin Haskell, Marjorie McNutt, Helen Holmes.

A musical program will be rendered by Mrs. A. Christensen, Mrs. E. H. Gottschalk and C. S. Ponsford.

The committee arranging the entertainment includes Mrs. C. S. Edwards, Mrs. P. G. Erb, Mrs. F. J. Maguire, Mrs. H. A. Baity.


LARGE WASHINGTON ST. STORE TO LEASE

Handsome front. Full basement. Long lease. Reasonable terms to right party.

F. F. Porter Co.

Ask for H. G. Terry
411 15th Street
(Porter Bldg.) Lake. 1000


RADIO

**KLX**

509 METERS

*The Oakland TRIBUNE*

*Phone Lakeside 6000*

*After 9 P. M. Lakeside 6015*

Official broadcasting station for the city of Oakland and the United States Department of Agriculture

Owned and operated by The OAKLAND TRIBUNE

TODAY

7:00 P. M.—News items, market reports and United States Weather Bureau bulletin.

## Here's Program For Inland and Bay Broadcasting

DAILY EXCEPT SUNDAY

9 a. m. to 9:30 a. m.—KUO, San Francisco Examiner.

11:30 to 1 p. m.—KLS, Oakland Warner Brothers.

1 to 2 p. m.—KPO, San Francisco, Hale Bros.

2:30 to . p. m.—KUO, San Francisco Examiner.

4:30 to 5:30 p. m.—KPO, San Francisco, Hale Bros.

5:15 to 6:30 p. m.—KUO, San Francisco Examiner.

6 to 6:30 p. m.—KUO, San Francisco, Examiner, KFBK, Sacramento, Kimball-Upson.

6:45 to 7 p. m.—KZM, Oakland, Hotel Oakland.

7 to 7:30 p. m.—KLX, The Oakland TRIBUNE.

7:30 to 8 p. m.—DX, period for long distance reception.

MONDAY.

8 to 10 p. m.—KPO, San Francisco.

TUSEDAY.

8 to 10 p. m.—The TRIBUNE, KLX; Hale Bros., KPO.

WEDNESDAY EVENING.

8 to 9—KFBK, Sacramento; KQW, San Jose; 8:30 to 10—KRE, Berkeley.

THURSDAY EVENING.

8 to 10—KPO, San Francisco.

FRIDAY EVENING.

8 to 9—Warner Bros., KLS.

8 to 10—KLX, The TRIBUNE.

SATURDAY EVENING.

8:30 to 12 (Midnight) Hale Bros., KPO.


Demand

PROTECT Your Doctor and Yourself

# "PHILLIPS" MILK OF MAGNESIA

SAY "PHILLIPS" to your druggist, or you may not get the original Milk of Magnesia prescribed by physicians for 50 years.

Refuse imitations of genuine "Phillips"

25-cent bottles, also larger size, contain directions and uses.



# Are You a Worn Out Working Man?

Many a man whose blood is thin and pale starts the day a work almost as tired or worn out as at the end of the day.

You cannot have the strength to go through exhausting work day after day, unless your blood is rich enough to get the good out of your food. It is natural iron that makes rich, red blood. Without iron, your food merely passes through you, you do not get the good out of it.

Nuxated Iron contains iron like the iron in spinach, lentils and apples, and like the iron in your blood. You will be astonished at the results often even in a few days' time. Nuxated Iron is a powerful strength and body builder.

Try taking Nuxated Iron for two weeks and note the astounding change in your general health, force and energy.

May be had at all good drug stores.

—Advertisement.


# BODY-GUARD FOR KAISER IS LOOKING FOR HOQUIAM JOB

### William Huwe Always Close to Emperor Until Flight Into Holland.

HOQUIAM, Wash., Jan. 10.—A man who acted as personal bodyguard to former Emperor William for eight years, according to his credentials, is at present in Hoquiam looking for a job. His name is William Hewe, and he says that five of his brothers were on the German firing line during the war, two being killed. But William Huwe's wartime duties took him no nearer than 25 miles from the front, he said, the emperor having viewed the hostilities from that distance through powerful field glasses.

Huwe was educated in the best military schools of Germany and is master of most European languages. He is reticent concerning his experiences while in the kaiser's employ except for a statement that "the kaiser was a military ruler and his assassination was the desire of all the radicals of Germany as well as of other countries he visited."

Foiling the plots of such persons was a part of Huwe's duties as Wilhelm's bodyguard. He became bodyguard to the kaiser in 1910, and from that time until the abdicated ruler fled across the Netherlands border he was his constant attendant. He stood in the receiving line at state functions, accompanied the kaiser on state progresses and excursions, was with the imperial master aboard the royal yacht on visits to European ports, and was his companion on his hunts through the German forests.

## County Prisoner Faces U. S. Charge

MARTINEZ, Jan. 10.—John Phillips, El Cerrito poultryman, arrested a week ago by the county dry squad on a charge of possession of liquor, is also wanted by federal officers on a charge of violation of the national prohibition act, according to notice given sheriff's officers. Phillips is being held at the county jail, but will probably be turned over to federal officers for trial on the subsequent charge. Phillips, officers learned last night, was to have appeared Monday in federal court.

## Retired Rancher, 85, Is Injured By Auto

SANTA ROSA, Jan. 10. — William Boyd, 85, a retired rancher, was struck and perhhaps fatally hurt yesterday in Sebastopol, near here, by an automobile driven by R. Johnson, former army aviator, who now conducts a Sebastopol garage. The aged man suffered fractures of both legs and a possible skull fracture.

## Death Auto Driver Held for Killing

MODESTO, Jan. 10. — W. O. Miller, auto mechanic of Stockton, driver of the auto which fatally injured Mrs. O. M. Flesher of Riverbank December 15, was arraigned before Justice of the Peace Rice on a charge of involuntary manslaughter. His preliminary hearing was set for February 7. He was released on $2000 bond.

**SCHOOL CONTRACT LET.**

BERKELEY, Jan. 9.—The contract for the erection of a two-room portable bungalow at the University Elementary school to house pupils of the Hillside school was awarded yesterday by the board of education to P. J. Michelson in the sum of $1750.

**FIREWORKS GET HABIT.**

ROME—Fireworks exploded and killed two workers in a shop where a similar explosion fourteen years ago also killed two employes.


# NEW GERMAN OIL FORMULA RUBS OUT RHEUMATIC PAINS

**Local Druggists Give Written Guarantee to Refund Money if First Application Fails to Bring Relief.**

A remarkably new discovery now promises quick, soothing relief to Rheumatic Sufferers. German chemistry that has given to the world the boon of Aspirin for the relief of headache pains, and Novocaine for painless dentistry, has now come forward with another scientific discovery that is absolutely guaranteed to end rheumatic pains.

This marvelous discovery, known as Buhler Oil, is a new combination of certain rare oils, which produces a clear amber liquid that is applied with the finger tips. It is so penetrating that it disappears within a few seconds, so it must be entirely assimilated by the body tissues. Results are truly amazing! Tired muscles regain life, creaking joints become supple, annoying twinges cease. Even the most advanced, stubborn cases show astonishing improvement almost at once.

Rheumatism, it has been found in an enormous number of cases, is due to toxic poisons formed in the intestines, which are carried by the blood to the muscles and joints—and the new German oil is designed to neutralize these pain-causing poisons.

So amazing have been the results from the German discovery that American druggists have authorized all druggists to offer it with a positive written guarantee, signed by the druggist himself, to refund the purchase price if even the first application fails to bring prompt and gratifying relief.

If you suffer from stabbing rheumatic pains in the arms, legs and muscles—if your back sometimes feels as if it would break in two—if your joints rasp and torture you—then by all means try a bottle of Buhler Oil to-day. You'll never want to be without it.

Remember—it is sold under an absolute written guarantee from your druggist. If it fails to give you relief after the first application, your druggist will refund the money without question. In this city Buhler Oil can be obtained under this written guarantee from good druggists such as Osgood Bros., Roecker & Ennison, Bowman Drug Co., Federal Drug Co., Moritz & Son, Drug Dept. at Kahn's. Advertisement.


## 1924 Budget Filed By Merced Auditor

MERCED, Jan. 10.—Auditor D. L. Roberts of the Merced Irrigation District yesterday filed with the board of directors of the district and the board adopted his budget for the year 1924. The budget, which is for operation and maintenance purposes, shows $321,[illegible] estimated to be available for the general fund, subject to correction by the certified accountants who are now checking the district books, and estimated expenditures from the fund of $[illegible], showing a surplus in the general fund for the year of $[illegible]. In the bond fund the budget shows $[illegible] to be available and $[illegible] estimated expenditures of $321,070.07, showing a surplus in the bond fund of $[illegible].

## Marysville Elks to Visit Grand Ruler

MARYSVILLE, Jan. 10.—All of the officers and many of the members of Marysville Lodge of Elks will journey to Sacramento on January 15 to attend a banquet to be given by Sacramento Elks in honor of an official visit from Grand Exalted Ruler McFarland and Grand Secretary Robinson. The banquet will be given at the Hotel Sacramento at 6:30 and will be followed by an inspection of the Sacramento lodge work by the grand officers.

The same afternoon a number of local Elks will journey to Woodland where they will attend the laying of the cornerstone of the new club rooms recently commenced by the Woodland Lodge of Elks.

Someone to fill the position! See "Situations Wanted" in Tonight's Want Ad Section.


Wireless Courses

Private Classes

Western Radio Institute

Hotel Oakland


## HEADLIGHT HAS NO BEARING ON LICENSE PLATES

Rumors that certificates from official headlight adjusting stations were to be required this year before 1924 renewal registrations of automobiles would be issued were branded as false yesterday by George S. Grant, manager of the touring bureau of the California State Automobile association.

Grant said that many persons had inquired at the association's offices and asked if such certificates were necessary. He stated yesterday that such certificates were not necessary and that they had no bearing whatsoever on renewal registrations. During the coming re-registration period, the automobile association will issue license plates for passenger cars to its 35,000 members from 20 offices in Northern and Central California. The fee for passenger car plates is $3. Trucks pay according to weight.

License plates can be obtained Monday, January 14, and every day thereafter until March 1. After March 1, plates for passenger cars will cost $6.

## San Leandro Post To Attend Meeting

SAN LEANDRO, Jan. 9.—The San Leandro American Legion post, No. 117, will attend in a body the joint installation of the legion posts of Alameda county, which will be held tomorrow evening at the I. O. O. F. hall, Oakland, according to announcement made today. The newly elected officers of the local post will be installed at this meeting. Following the installation dancing and refreshments will conclude the program for the evening. Daniel Cardoza will be installed as the new commander of the San Leandro post.

# KIWANIS INDUCTS YEAR'S OFFICERS

SAN LEANDRO, Jan. 9.—Newly elected officers for the coming year were installed at the weekly meeting of the local Kiwanis club, held yesterday noon at the Estudillo House. Following are the officers that were installed: B. C. Heacock, president; A. C. Jensen, first vice-president; R. W. Tutt, second vice-president; H. M. Hale, treasurer; L. B. Stagner, secretary; W. B. Hawksworth, A. E. Pelton, sergeant-at-arms.

Committees for the coming year were announced at this meeting. Following are the members of the committees: Classification, C. A. Gossett, Dr. G. H. Ohea, W. O. Davies; laws, Walter Grothe, W. J. Bradley, R. Gredell; music, Charles Way, E. H. Williams, L. G. Morgan, Dr. C. H. Miller; grievance, Howard Bronstein, W. C. Glasson, John Tuohy; business methods, J. H. Fort, W. L. Duarte, L. Orth; public affairs, L. H. Bill, C. D. Hough, J. J. Smith, U. S. Ackles, F. B. Granger; inter-city, W. B. Hawksworth, A. C. Jensen, H. W. Seramur, J. T. Wentz; publicity, W. J. Gannon, W. B. Zamiresky, H. W. Seramur; education, A. C. Jensen, W. B. Hawksworth, W. O. Davies; finance, H. M. Hale, A. B. Cary, A. S. Weaver; house, R. W. Shannon, W. U. Murrish, R. W. Bush, Ferdinand Schultz; reception, Frank Reid, Edward Roache, A. J. Moeller, Gossett, I. H. Begier, J. C. Adams, H. Larsen, A. L. Rogers, H. Crum; U. S. Ackles; attendance, J. V. Munro, John McCanaughy, U. S. Ackles, H. Crum, L. G. Morgan, Henry Barton, C. A. Gibson, William Lucio, L. Orth, R. W. Shannon, Dr. A. W. Sweasy.

## California Girls Scorn to Be Old Men's Darlings

SACRAMENTO, Jan. 10.—California girls do not "marry the old man for his money" very often.

The much talked of "old man's darling" and the popular idea that the modern girl looks to the more aged when matrimonially inclined, for the sake of wealth and a step up the social ladder, is knocked far and wide, in a report today by the state board of health.

But fourteen out of each 100 California girls chose mates who had reached the age of 40 or more during the past three years, according to the report.

During the period 20,323 women of the state listened to "here comes the bride" with men 40 years of age or over. During the same length of time 120,690 California women mated with men under 40.

## Airplanes Aid in Target Practice

SAN FRANCISCO, Jan. 10.—Two airplanes from Crissey field cooperated with Battery B, 63rd Artillery anti-aircraft battalion, commanded by Captain A. W. Jones, in target practice at Fort Funston, San Francisco, today. One airplane, piloted by Staff Sergeant Fred Kelly, with Staff Sergeant Arndt as assistant, towed a cone-shaped canvas target twelve feet in length, at the end of a 600-yard cable at an altitude of 3000 feet at which the anti-aircraft guns shot three-inch service shrapnel. The other airplane, with Sergeant Ceil B. Guile as pilot and Sergeant S. B. Bush as photographer, flew in observation.

# SAN LEANDRO TO FIGHT ILLICIT RUM

SAN LEANDRO, Jan. 9.—"There will be no cessation in efforts to rid San Leandro of the bootlegger," said Edwin Duck, city police commissioner who has been active in causing the recent raid against illicit liquor traffic here. "Although the expose of the liquor traffic here showed that there is an underground stream pouring in, we expect to spare no pains or expense in ridding San Leandro of liquor in every form.

"San Leandro takes pride in being a clean home-town, for great numbers of people who live here but work elsewhere. And we, as city officials, expect to drive into the limelight those dealers who have been vending liquor so boldly recently in this city.

"We want it known far and wide than San Leandro officials expect to continue their efforts in wiping out every form of the liquor traffic. San Leandro is one of the cleanest towns in the Pacific coast district and we who are entrusted with the enforcement of its laws expect to keep it so," he concluded.

Normally 400,000 houses are built annually in the United States.


## Coughing

Tires the old, lowers their vitality. The best standard family cough medicine for old and young

CHAMBERLAIN'S COUGH REMEDY

Good for every member of the family



FREE MOTOR DELIVERY TO EASTBAY DISTRICT

# M. Friedman & Co

259 to 273 Post St. near Stockton San Francisco

CARPETS LAID FREE

Stoves installed and draperies hung free in Eastbay district.

## The January FLOOR-COVERING EVENT

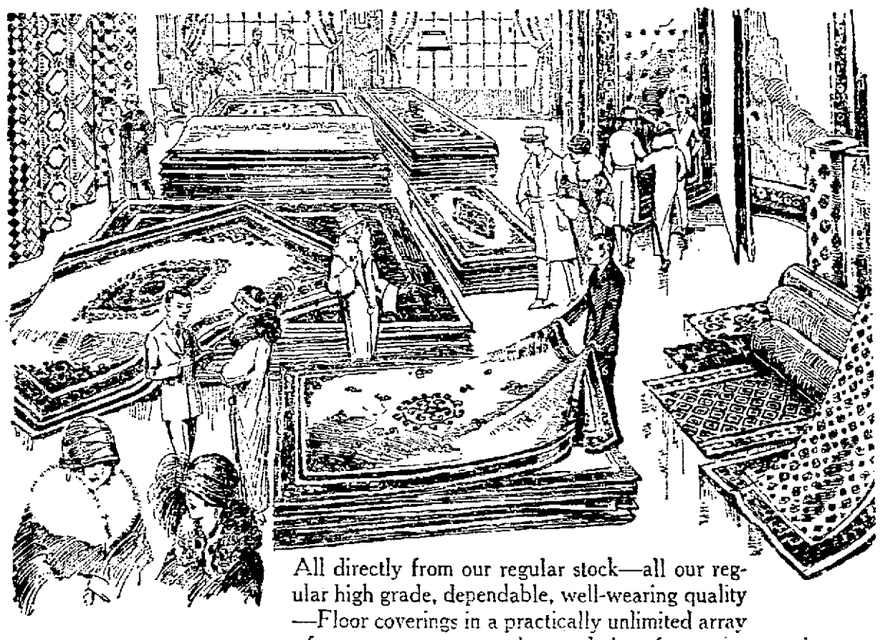

A Rare Opportunity for Everyone Interested in the Home

An Occasion of Exceptional Savings Importance, Offering Thousands of Dollars' worth of Rugs, Carpets and Linoleums at Remarkable Reductions from Regular Prices.

All directly from our regular stock—all our regular high grade, dependable, well-wearing quality—Floor coverings in a practically unlimited array of textures, patterns, colors and sizes for every room in every type of home. The selection includes all kinds from the plainest domestic weaves to the exquisite Orientals.

YOUR CREDIT'S GOOD

USE YOUR CREDIT

## Twenty-six Groups of Choice Rugs at Greatly Reduced Prices

GROUP I.—9x12 Velvet Rugs; a superb variety; specially repriced at ..... $33

GROUP II.—9x12 Velvet Rugs; designs for every room; specially repriced at ..... $48

GROUP III.—8.3x10.6 Velvet Rugs; a practical size for the small apartment; specially repriced at ..... $45

GROUP IV.—6x9 Plain Wilton Rugs; effective with all color schemes; specially repriced at ..... $43

GROUP V.—9x12 Worsted Brussels Rugs; long-wearing; good designs; specially repriced at ..... $25

GROUP VI.—9x12 Worsted Brussels Rugs; a splendid selection; specially repriced at ..... $35

GROUP VII.—9x12 Body Brussels Rugs; exceptionally durable; specially repriced at ..... $63

GROUP VIII.—8.3x10.6 Worsted Brussels Rugs; superb values; specially repriced at ..... $23

GROUP IX.—8.3x10.6 Worsted Brussels Rugs; good patterns; specially repriced at ..... $25

GROUP X.—8.3x10.6 Worsted Brussels Rugs; an exceptional group; specially repriced at ..... $36

GROUP XI.—8.3x10.6 Worsted Brussels Rugs; well-selected designs; specially repriced at ..... $30

GROUP XII.—6x9 Craftsman Weave Rugs; unlimited wear; specially repriced at ..... $11

GROUP XIII.—7.6x10.6 Craftsman Weave Rugs; distinctive patterns; specially repriced at ..... $17

GROUP XIV.—9x12 Craftsman Weave Rugs; Oriental and conventional designs; specially repriced at ..... $19

GROUP XV.—9x12 Axminster Rugs; deep pile; superb quality; specially repriced at ..... $43

GROUP XVI.—9x12 Axminster Rugs; rich plush pile; long-wearing; specially repriced at ..... $53

GROUP XVII.—9x12 Axminster Rugs; extra quality; a wide range of designs; specially repriced at ..... $59

GROUP XVIII.—9x12 Axminster Rugs; a superb assortment for all rooms; luxurious quality; specially repriced at ..... $63

GROUP XIX.—9x12 Axminster Rugs; an outstanding group; finest quality; supreme choice of patterns; specially repriced at ..... $69

GROUP XX.—8.3x10.6 Axminster Rugs; choice designs; good colorings; specially repriced at ..... $39

GROUP XXI.—8.3x10.6 Axminster Rugs; ideal patterns for the small home or apartment; specially repriced at ..... $55

GROUP XXII.—8.3x10.6 Axminster Rugs; a collection of extreme worth; specially repriced at ..... $57

GROUP XXIII.—9x12 Royal Wilton Rugs; reproductions of genuine Orientals; woven of real Asiatic yarns; an unexcelled choosing at ..... $97

GROUP XXIV.—8.3x10.6 Royal Wilton Rugs; the same high quality as in the group above, but in a smaller size for rooms of average size ..... $95

GROUP XXV.—4.6x7.6 Silk Kashan Rugs; exquisitely soft and lustrous; specially repriced at ..... $65

GROUP XXVI.—6x9 Axminster Rugs; deep rich plush-pile rugs; in an exceptionally choice range of designs at ..... $26.50, $30, $35, $37.50

### SMALL RUGS

An extra special featuring of Small Rugs, in various sizes, at prices that you cannot overlook.

27x54 Wilton Rugs, extra special ..... $13.75

36x63 Wilton Rugs, extra special ..... $19.85

36x63 Axminsters, extra special ..... $7.85

36x72 Axminsters, extra special ..... $10.85

27x54 Silk Rugs, extra special ..... $17.50

27x54 Hearthsize Rugs, extra special ..... $3.00, $4.75, $6.50, $7.50

## Carpets and Linoleums Extraordinarily Reduced

Good Brussels Carpets, specially repriced and including sewing and laying, yard ..... $1.25

Worsted Brussels Carpets, a choice range of colors, sewed and laid at, yard ..... $1.75

Worsted Brussels Carpets, in exceptionally pleasing patterns, sewed and laid at, yard ..... $2.35

Velvet Carpets, good quality, attractive colors, sewed and laid at, yard ..... $2.25

Velvet Carpets of unusually effective design, sewed and laid at, yard ..... $3.35

Axminster Carpets, deep rich plush pile, sewed and laid at, yard ..... $3.25

Axminster Carpets, luxuriously textured, attractive in design, sewed and laid at, yard ..... $3.75

Plain Wilton Carpets, for effective color schemes, sewed and laid at, yard ..... $2.25

Plain Wilton Carpets, superb quality, sewed and laid at, yard ..... $2.85

Plain Wilton Carpets, exceptionally high grade, choice colorings, sewed and laid at, yard ..... $3.35

Plain Wilton Carpets, our supreme quality, sewed and laid at, yard ..... $3.85

### BROADLOOM CARPETS

9 feet wide; used to make the much wanted oversize rugs; included are plain Wiltons, Grenoble and De Luxe qualities; in shades of Rose, Taupe, Gray, Mulberry and Heatherblow.

Group I—Broadloom Carpets reduced to, sq. yard ..... $7.50

Group II—Broadloom Carpets reduced to, sq. yard ..... $8.85

Group II—Broadloom Carpets reduced to, sq. yard ..... $9.00

### LINOLEUM

Group I—Printed Linoleum reduced to, yard, laid ..... $1.25

Group II—Inlaid Linoleum reduced to, yard, laid ..... $1.65

# Last Year Montgomery Ward & Co. Sold Over Four Million Pairs of Shoes—

## *Now—We Offer You Shoes for All the Family at Lowest Prices*

**Selling over four million pairs of shoes; buying the output of great factories means that we buy for less. These savings are passed on to you—our savings are your savings. It is not low price that sells our shoes—it is quality, merit and value that sell them. So we ask you not to judge the quality of these shoes by the low price. Quality always comes first. We have never offered greater shoe bargains than now. We offer you shoes for all the family at Ward's low prices.**

### Men's Work Shoes

Specially tanned brown cowhide; Scout model with oak leather soles. Sizes 6 to 12, wide width. A splendid example of Ward's shoe bargains—pair..... **$2.29**

### Men's Dress Shoes

Full stock, fine grain, genuine calfskin dress shoes, with rubber heels; made in a factory which is known for $10 shoes sizes 6 to 11 An exceptional value at..... **$5.98**

### "Munson Last" Shoes

For men—the finest and most comfortable shoe we can offer. Heavy soft brown retanned leather, chrome leather soles, sizes 6 to 12. A big bargain, pair..... **$2.65**

### Men's Dress Shoes

Made from a good grade of soft black genuine kid leather, cushion insole; plain or tip toe. Sale price, pair..... **$3.29**

### Men's Work Shoes

Easy fitting army shape plain soft tone and rubber heel, smooth brown leather with oak leather soles; sizes 6 to 12. An amazing value, pair ..... **$2.45**

### Men's 'Blucher' Shoes

Dressy, comfortable, round toe, Blucher style shoes for men; brown side leather or black gunmetal; Goodyear welt sewed soles; rubber heels attached. Sizes 5 to 12. Sale price, pair..... **$3.98**

### Genuine Kangaroo Leather Shoes

A sensation — genuine kangaroo leather; 17% stronger by test than any other leather, yet soft like kidskin. Goodyear welt sewed soles; rubber heels; worth at least $8.50 Sale price, pair ..... **$6.25**

### Genuine Skinner Satin Slippers

For women—One strap style; attractive beading on vamp; rhinestone button; flexible leather soles. Special, pair..... **$3.19**

### Women's Suede Trimmed Oxfords

Attractive new oxford of high-grade patent leather, attractively trimmed in gray suede, leather soles, rubber heels, military style A special bargain pair ..... **$3.39**

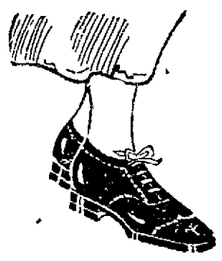

### Girls' Oxfords

A smart oxford for the growing girl; perforated style with leather soles and rubber heels; sizes 2½ to 7. Sale price, pair..... **$2.29**

### Lattice Front Strap Slippers

The Chinese bar front, one of the newer styles, with a distinctive touch, genuine brown kidskin with beaver brown buck front. Junior Louis heel, sizes 2½ to 8 Sale price, pair ..... **$3.79**

### Women's Oxfords

A real leader in style, quality and low price; brown kidskin with rubber heels, military style; sizes 2½ to 8. Our special low price, pair..... **$2.59**

### Women's Patent Leather Slippers

A new smart style, black patent leather two strap slipper with smart cut-outs, and military style rubber heels; sizes 2½ to 8. Sale price, pair.... **$3.45**

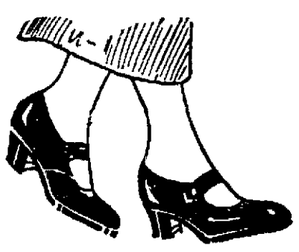

### Women's Slippers

Fine quality soft genuine black kidskin; strap style; beaded ornament on vamp; a money saving value at this low price, pair..... **$3.09**

### Two-Strap Slippers

For women—a smart, comfortable slipper, made from genuine coltskin, neatly perforated; military style rubber heels; sizes 2½ to 9. A big bargain, pair..... **$1.95**

### Comfort Oxfords

For women—a smart, sensible style that combines comfort and style, leather soles, rubber heels; fine, soft genuine colt kid leather; sizes 2½ to 9. Sale price, pair..... **$2.09**

### Women's Skinner Satin Slippers

Black Skinner's satin with 4-bar strap of black suede, stylish Spanish heels, a beautiful slipper at a very low price, pair ..... **$3.69**

### Boys' Scout Style Shoe

Smooth brown leather work shoes for boys with heavy durable leather sole, made to stand hard wear, sizes 1 to 5½. Sale price, pair ..... **$1.98**

### Children's Shoes

Sturdy black gunmetal leather lace shoe at an extremely low price; durable soles; footform shape; sizes 4 to 8. A big bargain, pair ..... **$1.15**

### Boys' Dress Shoe

Buy your boys' shoes at Ward's. Combine long wearing quality with low price. This good looking dress shoe for boys with the new square toe; sizes 9 to 13½. Sale price, pair ..... **$2.45**

### Children's Slippers

Children's popular patent leather one-strap slipper with flexible hand turned leather sole. A splendid wearing slipper at a very low price. Special, pair..... **$1.76**

### Special For Children

Boys' and girls' high top shoe with strap and buckle; broad, comfortable "Five Toe" last; brown leather, blucher style, stitched soles; big 8½ to 13½. pair..... **$2.29**

### Women's and Misses' Sport Oxfords

One of our greatest bargains this smart sport oxford comfortable and stylish brown leather with low comfort walking heels sizes 2½ to 8 A special value pair ..... **$2.29**

### Children's Shoes

Fine soft black gunmetal and brown with durable leather soles and rubber heels; perforated uppers, a popular school shoe, sizes 11½ to 2. Sale price, pair ..... **$2.15**

### First Step

Soft black kidskin first step shoe with durable flexible leather sole, sizes 2 to 5; an exceptional value at this low price, pair..... **95c**

### Child's Buckle Shoes

A strap and buckle shoe every youngster will like; durable brown leather with sturdy leather soles; sizes 5 to 8 Special low sale price, pair **$1.49**

### Children's Shoes

Another unusual bargain; fine genuine kidskin button shoe at a real money saving price, sizes 4 to 8. Our special sale price, pair..... **$1.09**

### Women's One-Strap Slippers

Genuine colt-skin one-strap house and street slipper with leather soles and rubber heels, a special purchase enables us to offer these fine slippers at a very special price, pair ..... **$1.69**

*Store Hours*

*8:30 A. M. to 5:30 P. M.*

*QUICK INTELLIGENT SERVICE*

# Montgomery Ward & Co.

**Satisfaction Guaranteed or Your Money Back**

**E. 14th St. and 29th Ave., Oakland**

*Plenty of Free Parking Space*

*No Time Limit*

*ALL EAST 14TH ST. CARS STOP AT OUR DOOR*

# SANTA CLARA CO. GRAMMAR SCHOOL PRINT NEWSPAPER

### Children Report For and Edit Organ Dealing With Daily Work.

SAN JOSE, Jan. 10.—The "Elementary School Bulletin," a newspaper published by the various Santa Clara county grammar schools, made its first appearance yesterday. The first issue of the paper is filled with news of all phases of school life—a policy which Leon Scharman of the Los Altos elementary school, editor of the sheet, declares will be the policy at all times. The "Bulletin" will be known by that name only temporarily, according to the editorial board, as suggestions from all count, school children for a more suitable name are being received and a new name will be chosen as soon as possible.

On the editorial board are the following pupils from the respective schools accompanying their names: Editor, Leon Scharman; reporters, girls' activities, Constance Higgins, Santa Clara; Scout activities, James Wilcken, Pioneer; jokes, Mildred George, Santa Clara; athletics, Mildred Casella, Cambrian. The editorial board, or staff, will be added to as necessity requires.

Joseph E. Hancock, county superintendent of schools, gave his sanction to the school newspaper in the following statement today: "It will serve as a means of disseminating information concerning school interests and at the same time furnish an opportunity to students to display their literary talents. The possibilities of such an enterprise can scarcely be overestimated. I can see this small beginning ripening into a real county school journal with the objective of developing a broad, unified, co-operative spirit among all the schools of the county."

## *Rhubarb Growers Elect New Officers*

HAYWARD, Jan. 10. — New officers were elected at a meeting of the Central California Rhubarb Growers' Association as follows, it was announced today: Robert King, president; Arthur Rogers, secretary and treasurer; Harold Meek, Henry Stenzel, T. K. Coelho, J. D. Gonsalves, Jack J. Smith and E. J. Holland, directors. Both King and Rogers are also members of the directors' board. Smith was president last year.

An executive committee to handle al marketing of the rhubarb, was appointed, consisting of King, Holland and Smith.

The association was known last year as the California Rhubarb Growers' Association, but because there is an organization of that name functioning in and near Los Angeles, it was given the title of the Central California Rhubarb Growers' Association by unanimous consent of the members. Although operating principally in Alameda county, the association takes in all central California.

The middle of February will witness the beginning of the organization's operations for the season, according to Arthur Rogers, secretary. Receipt and shipments of the product will continue for about three months, present indications promising that several hundred tons of rhubarb will pass through the association.

## *Health Center Day Plans to Be Talked*

HAYWARD, Jan. 10. — To perfect plans for an annual health center day, to take place morning and afternoon of February 28, the executive board of the Hayward Health Center will meet in the rooms of the organization at the public library building tonight at 8 o'clock. All officers are urged to be present by Miss Olene Shafer, health nurse.

The health center day will be devoted to exhibitions, demonstrations, explanations and lectures and will be open to the general public. Pupils of the local grammar and high schools will assist and participate in the program.

In addition to preparing for the annual event, tonight's meeting will be devoted to discussion and transaction of the center business, finances and prospects. Peter J. Crosby is president of the center and E. W. Burr is secretary.

## *Farm Home Bureau Plans New Activities*

HAYWARD, Jan. 10. — With the return of Miss Myrtle Wilson, demonstration agent of the Alameda County Farm Bureau, following more than a month's absence, arrangements are being perfected for a project in home health and sanitation, to be carried on in every center of the county.

The first part of the program will probably open the present month, announces Miss Wilson. The Hayward Health Center under the direction of Miss Olene Shafer, nurse, is co-operating with the farm home unit in conducting the program.

The pending project is designed principally to assist wives, daughters or mothers of farmers who reside out in the country, a long distance from physicians or medical attention, in first aid and home nursing. Practical demonstrations will be given at the center meetings. The project will continue through the entire year.

Arrangements are now being made for continuing the nutrition project during 1924.

**CHEST MAJORS TO MEET.**

SAN LEANDRO, Jan. 10.—Preliminary work on the Community Chest drive which will start here January 29 and end February 8 will be outlined at a meeting of the committee majors tomorrow evening at chamber of commerce headquarters. The majors probably will appoint a committee of five each to help get the necessary funds. Charles Jeffery will act as captain of the San Leandro branch of the Chest.

**TO REPAIR PACKING PLANT.**

SAN LEANDRO, Jan. 10.—W. J. Rowles, building inspector, has issued a $40,000 permit for the remodeling and repairing of the California Packing corporation's plant in this city.

# Welsh Choristers Sing at Community Christmas

Crockett's annual Christmas tree jinks at the Community Auditorium was featured by the music and acting of the Welsh singers and the children who greeted Santa Claus when he reached the sugar city. The affair is given each year under the auspices of the C. & H. Sugar Rfinery and gifts are provided for every child who attends.

# STEINWAY CLUB OPENS MEETINGS

One hundred and fifty residents attended the first meeting of the Steinway Terrace and Boulevard Park Improvement club, which was held last night in the district school at Thirty-ninth avenue and Harrington street. Commissioner W. J. Moorhead gave the address, speaking on the value of improvement work to the different sections of the city. A musical program under the direction of Mrs. L. V. Magoon was arranged, following which the floor was cleared for dancing.

This improvement club will meet hereafter on the second and fourth Wednesdays of each month.

## SANTA CRUZ NOTES

SANTA CRUZ, Jan. 10.—Potentate Franklin R. Haley of Aahmes Temple, A. A. O. N. M. S., Oakland, accompanied by Herman L. Engelhardt, ceremonial director, and J. E. Warren, chairman of transportation, were in Santa Cruz in reference to a coming ceremonial to be held in Watsonville on March 8 for Shriners of Santa Cruz, Monterey, Salinas and Hollister. A street parade and drill will be followed by a dinner and ceremonial.

Potentate F. R. Haley appointed the following local committee from Santa Cruz: Malcolm Sinclair, chairman, Sam Evans and Henry F. Edson to act for the Santa Cruz contingent.

Y. Matsubala, Bunddist high priest from Japan, is the guest of the local Japanese. He is on his way from Japan to Rome, Italy, to be a representative at the Vatican, the first time a non-Christian country has been represented there.

Mr. and Mrs. Philip Lusch, who are on their golden wedding trip, have arrived from Philadelphia, and are with their sons, William and Bert Lusch. The golden wedding family celebration was held in the home city.

The Congregational Women's Club has elected officers for the coming year as follows: President, Miss Emma Campbell; first vice-president, Mrs. C. F. Sollars; second vice-president, Mrs. T. J. Donogh; secretary, Mrs. E. K. Roseberry; treasurer, Mrs. Harlan Smith; chairman of missionary department, Mrs. George Byrne Jr.

About 500g pickets from the old fences of the Claus Spreckels ranch were carried yesterday to Monterey to be used as grape stakes.

[illegible] L. Squires, supervisor of the high schools and H. N. Wheeler, supervisor in the grades, have gone to Sacramento to attend a conference of the supervisors of house of the schools of the state.

[illegible] H. Wheeler, proprietor of the Hotel Harbone, was held up at the point of a pistol while returning from a visit to her mother at Twin Lakes. At Twin Lakes [illegible] demanded her purse.

Walter Rodgers, the senior member of the firm of the Enterprise Machine Works, was found dead in the chair in a room at the Company [illegible] the head of Pescadero creek, where he [illegible] hunting the [illegible]. Rodgers was 55 years old, was born in Iowa, where he graduated from the state university and learned his trade of machinist. He leaves a widow, Mrs. Nellie Rodgers, and a daughter, Mrs. Clyde Carmichael. He was a member of the Elks, Odd Fellows and Masons.

Fred D. Hicks has sold 615 acres in Gold Gulch to Oakland, Los Angeles and San Francisco men for $50,000. It is beautiful wooded property covered with redwood, fir, laurel, oaks and other native trees and will be subdivided.

The deed was filed yesterday and sent to the Seminary Land Company, the directors of the company being R. T. Harding, Oakland; F. W. Nightingale, Berkeley; L. H. Boriand, San Francisco, N. C. Butler, San Francisco, and I. Lindermann, Oakland.

The land extends from the Empire grade on the Ben Lomond ridge down the mountain side to the San Lorenzo valley highway, and is not far from the Big Trees and Felton.

The Gold gulch stream has its source at the head of the property and is fed by four other streams which are on the land.

# San Josean Takes Bride at Pontiac, Mich.

SAN JOSE, Jan. 10.—News was received here today of the marriage on Christmas day in Pontiac, Michigan, of David Jordan Conant, son of Mr. and Mrs. E. W. Conant of this city, to Miss Beulah Fay of Pontiac. The bridegroom is the son of the county treasurer of Santa Clara county. He graduated from Stanford university in 1915 and is at present chief engineer for the Western Well Works. The bride is a talented young woman, having graduated from St. Frederick's Conservatory of Music.

Mrs. Arthur Curtner and Mrs. William S. Van Dalsem will entertain a number of guests at luncheon and mah jongg at the Curtner country estate on the Oakland highway north of San Jose tomorrow afternoon.

The Roy Clarks entertained a large group of friends at a bridge party on Monday evening. Dinner was served before playing was started.

Mr. and Mrs. Stanley Halstead have returned from a brief sojourn in San Francisco.

Mrs. Albert Harris was hostess at one of the season's most enjoyable bridge luncheons this afternoon. The affair was tendered to a large number of guests at the fashionable Hotel Vendome.

The Misses Lotus Keaton and Norma Costella have returned from a motor tour of the California southlands.

Mrs. Thomas W. Younger and Mrs. Robert Gardner will be joint hostesses at a mah jongg luncheon next Tuesday, the affair to be given at the country home of Mrs. Younger south of San Jose.

## *Niles and Alvarado I.O.O.F. Seat Officers*

ALVARADO, Jan. 10.—Crusade Lodge No. 93, I. O. O. F., here, and Niles Lodge No. 38[illegible] held a joint installation here Tuesday night. G. Carsen was the incoming noble grand of Niles and Fred Hunter the incoming noble grand of Crusade lodge of Alvarado. After the installation a banquet was held and lively after dinner talks given. Niles lodge meets every Monday night and the Alvarado lodge meets every Tuesday night.

Plans are being perfected for the renovating and repairing of the Odd Fellows building here.

## San Jose Vital Statistics

SAN JOSE, Jan. 10. — The following vital statistics were on file in this city today:

**Marriage Licenses.**

Emory C. Hamilton, 31, and Golde Forrester, 31, both of San Francisco.

**Died.**

CABLE—Near San Jose, Jan. 8, Mary Cable, a native of Ohio, aged 74 years.

GIBSON—In San Jose, Jan. 8, Elizabeth E. Gibson, wife of A. L. Gibson, sister of Mrs. Loretta Gager, a native of New York, aged 59 years.

TOPHAM—Near San Jose, Jan. 9, Mary S. Topham, widow of the late William Topham, mother of Mrs. R. A. Hudson, Maude, Roy and David Topham, a native of Illinois, aged 73 years.

**Births.**

AKERS—Born in San Jose, Jan. 7, to Mr. and Mrs. Elmer Akers, a daughter.

## PETALUMA NOTES

PETALUMA, Jan. 10. — The city council has concluded to arrange for more fire fighting apparatus at once and not wait for a special election, as was suggested at the previous meeting. A committee of three, including the mayor, was authorized to secure another pumping engine at once with chemical apparatus attached, also 35 feet of ladder. It was estimated that this could be secured for about $14,000. Councilman Farrell favored the removing of all the old fire hydrants, many of which have become obsolete. A bond election will be called later. The council accepted the proposition of the government engineers to extend the Petaluma river 935 feet north of Washington street bridge.

A brooder house on the Chris Maack ranch in Union district was destroyed by fire Tuesday in which 1200 baby chicks and 150 broilers were incinerated. The fire communicated to a garage which was destroyed with the contents consisting of two Buick cars, farming implements, two bicycles and poultry feed. Neighbors assisted in saving the adjoining residence and barn from the flames. No insurance on the property with the exception of one of the cars.

Manuel Costa of Sebastopol has been the victim of hard luck lately as he related in Judge Plank's court after being arrested on Main street, this city, after smashing into two autos and charged with reckless driving. His mother was recently burned to death at her home in Sebastopol and his father is lying critically ill at a hospital. In view of these infictions, Judge Plank fined Costa only $100 and omitted the usual jail sentence.

## *Hayward Church to Have Male Choir*

HAYWARD, Jan. 10. — Consisting of fifteen voices, all members of the church, a male choir organized at the Hayward Presbyterian church will make its first appearance in conjunction with the usual services next Sunday night, it is announced by Rev. Daniel, pastor. Rev. Daniel is largely responsible for the formation of the choir, being assisted by Miss Marion Rogers, organist. A program of vocal selections, to be rendered by the choir, is being prepared.

Organized more as an experiment than anything else, the choir will be enlarged should it prove successful on its initial appearance.

Rev. Arthur Davis, of Lamhurst, will occupy the pulpit at the morning service, his sermon topic not yet announced, according to Rev. Daniel.

## *Powder Worker Has Hand Severed*

PINOLE, Jan. 10.—Herman S. Koppen, assistant foreman in the shell house department of the Hercules Powder Co., had his left hand completely severed at the wrist this morning when it was caught in the paper cutting machine used in the manufacture of dynamite cartridges. He was removed to the Richmond hospital after emergency treatment. He has been in the employ of the powder company about fourteen years.

**HEADS ENGINEER COUNCIL.**

WASHINGTON, Jan. 10.—Former Governor James Hartness of Vermont was elected president of the American Engineering Council of the Federated American Engineering Societies at the annual meeting here.

## *Country Club Host Centerville Teachers*

CENTERVILLE, Jan. 10.—The Centerville Country club entertained the high school teachers at its first meeting of the new year. After the regular business meeting a program was given, consisting of a negro skit by two ladies from Irvington, violin solos by Mr. Waterman of the high school here and vocal solos by Mrs. E. S. Allen of Alameda, formerly of Centerville. Refreshments were served.

At the business session a committee was appointed on child welfare, composed of Miss Mary Broon, Mrs. F. V. Jones and Mrs. Joe Shinn of Niles and Mrs. Robie of Alvarado. Their first object will be to try to get a room at the county hospital for the care of children.

The next meeting will be held on January 22, when the ladies of this secton will study political conditions and parliamentary law.

## *Entertainer, Dancer Held After Raid*

SAN LEANDRO, Jan. 10.—Following an attempt made last night to rob the home of A. Trauno, roadhouse proprietor of 839 East Fourteenth street, George Williams, cafe entertainer, and Helen Morris, a dancer, his partner, are being held in jail here today. The girl is being held for investigation.

Trauno heard a noise in his house, he told the officers and saw Williams climbing through a window. Drawing a pistol he held Williams until police arrived.

After questioning the prisoner, officers went to an apartment on Sixth street, where Williams and the girl had been living, and took her into custody.

Trauno had diamonds in his home valued at $4000, he told police.

## *Mid-Winter Apple Crop Is Curiosity*

SAN LEANDRO, Jan. 10.—Apples in January, this is the unusual record that the apple trees of P. J. Douglas, San Leandro, have attained. The general crop is ripe about April, but Douglas' fruit is now ready to pick. The heavy frosts during the past month have not affected the fruit, and Douglas claims that this year's crop is unusually heavy. It is the second one this season, and the fruit is of the best variety. According to local orchardists this record is unusual for San Leandro, especially in the cold weather.

## *San Leandran Fined For Cruelty To Cow*

SAN LEANDRO, Jan. 10.—It cost Henry Ritz of this city $50 for losing his temper and beating a cow, breaking its leg, when he was fined yesterday by Judge W. J. Gannon. Ritz was arrested on complaint of C. H. Colins, and charged with cruelty to animals. When asked to explain, Ritz merely declared that he had lost his temper. Judge Gannon gave him his choice of $50 or twenty-five days in the county jail. He paid the fine.

## *Muscle Shoals Bid Received By Weeks*

WASHINGTON, Jan. 10. — Another offer for the Muscle Shoals power project was received today by Secretary of War Weeks.

Weeks described it as "tentative." It is understood to have been submitted in writing. He would not divulge the interests making it except to say that they are not connected with the group of southern power companies which submitted an offer yesterday.

# EDUCATION BEST AMERICANIZATION OF FOREIGN-BORN

### Lewis Avery Outlines Work Now Being Done By Evening Schools.

Education and Americanization of the foreign born was characterized by Lewis Avery yesterday as the cheapest and most effective form of civic insurance. Avery, who is deputy superintendent of schools, spoke before the Knights of the Round Table at the Hotel Oakland.

"Half of the foreign born persons in America are not naturalized," said Avery, "and for my part I have the gravest doubts as to the magic value of naturalization alone making a good citizen. It is necessary to go farther. It is important for all who come here from foreign shores to become good citizens. In the opinion of the Oakland school department, this can be done through a system of education. It is with this end in view that our evening classes for the foreign born have been established.

"There are about fifty nationalities represented in our classes for the foreign born. The classes meet three evnings a wek and have a total annual enrollment of about 3000.

"The instruction, while embracing the speaking, reading and writing of English, goes deeper than that. Instruction is given the students in health and sanitation and in the handling of their home affairs. Duties of citizenship are also taught and the pupils are taught wise precautionary measures to protect them against fraud or imposition.

"The result, in my opinion, is one of the best and cheapest forms of civil insurance possible. It takes about $125 to give one person a three-year course in the evening classes. It makes real Americans of the foreign born, teaches them our language and causes them to sympathize with and understand our institutions and aims. It provides us with leaders among the foreign born who can carry the message of Americanism to their foreign groups in time of national stress."

## *Livermore Child May Recover From Hurts*

LIVERMORE, Jan. 10.—Gertrude, 10-year-old daughter of Mr. and Mrs. Gilbert Jackson, in the emergency hospital suffering from serious injuries received when she was struck by an auto driven by Charles Nisson, prominent merchant of Livermore, on the highway three miles east of town, is so much improved that Dr. Paul E. Dolan, who is attending her, declared today that he believed she would recover. She sustained a fractured skull, fractured arm, above the elbow, cut on the right side of head behind the ear, and bad bruises about the legs and body.

The girl, who resides with her parents on the highway near the scene of the accident, was crossing the road and failed to see the approaching automobile. Nissen declares he sounded his horn and upon seeing that the accident could not be avoided, put on his brakes, but could not stop the car in time.

## *Falling Tree Limb Darkens Santa Clara*

SANTA CLARA, Jan. 10.—A limb, blown off a eucalyptus tree standing on the corner of Franklin and Alviso streets in Santa Clara, and falling against the electric wires plunged the entire city of Santa Clara in darkness Tuesday night and necessitated a call for the fire department, to extinguish a blaze caused by a short circuiting of the wires of the electric plant operated by the city.

A large crowd of Santa Claraans watched the efforts of Superintendent Jas. I. Dixon and his crew in stopping the blaze and repairing the electric wires. As a result of the accident, Santa Clara was in complete darkness for over an hour.

## *THIEVES STEAL SCHOOLS' PUMPS AND CLOCKS*

SAN JOSE, Jan. 10.—One school in Santa Clara is without its usual supply of water, another is without music and a third without official timekeeper as a result of the activities of thieves who singled out school houses for their objects of attack during the recent holidays.

Trustees of the Milpitas grammar school reported to Sheriff George W. Lyle yesterday that two pumps used for supplying water from the school's wells have been stolen. A report from the Encinal school on the Monterey highway was to the effect that the school phonograph, used for both educational and entertainment purposes, was stolen from the Grant grammar school in this city during the past few days.

## *San Jose V. F. W. Install Officers*

SAN JOSE, Jan. 10.—New officers of Major Zane Post No. 344, Veterans of Foreign Wars, were installed by State Commander Hogan and his staff at special ceremonies held last night. Officers installed for the year 1924 were: Commander, Elmer D. Jensen; senior vice-commander, A. P. Lucier; junior vice-commander, William M. Wheeler; chaplain, O. O. Elesh; quartermaster, Ralph Waalkes; adjutant, Elton L. Burns; bugler, Joseph Schaffer; assistant bugler, George Isbell; officer of the day, Clyde Fischer; quartermaster sergeant, Dan Levin. Major Clarence L. Mitchell, commander of San Jose Post No. 89, American Legion, was guest of honor. An entertainment and reception for the new officers followed the installation.

## *Aid For Secretary Of San Jose C. of C.*

SAN JOSE, Jan. 10.—Appointment of Wendell C. Thomas as assistant manager of the San Jose Chamber of Commerce, was announced yesterday by Dr. W. C. Bailey, manager of the chamber.

Thomas will have charge of the outside activities of the chamber, such as promoting the county fair, co-operating with Californians, Inc., boosting music week and other local festivities and in general seeking out ways of giving San Jose and Santa Clara county as much publicity as possible.

The new assistant manager was director of the annual Los Gatos Pageant for 1923, is president of the Kiwanis club and has much able and enthusiastic progressive work to his credit.

## *Funeral Is Held For San Jose Woman*

SAN JOSE, Jan. 10.—Funeral services were held here today for Mrs. Dora A. Pierce, mother of Shelly N. Pierce, local newspaperman, who passed away on New Year's Day after a short illness. The funeral had been delayed pending the arrival of Mrs. Pierce's husband, Henry G. Pierce, who was in Florida on business at the time of his wife's death. Rev. Elmo Robinson, pastor of the Unitarian church of Palo Alto, officiated. Burial was at Cypress Lawn cemetery.

## *Evangelist Prayer Meetings Scheduled*

RICHMOND, Jan. 10.—The following college prayer meetings for the benefit of the evangelistic campaign of the Rev. John Brown will be held tonight as follows: From First to Ninth, and Nevin south, at Mrs. C. W. Duncan's, 214 Bissell; from First to Ninth, and Nevin north, at Mrs. W. B. Rouse, 530 Fourth; from Ninth to S. P. railroad, and Nevin south, at H. A. Berry's, 131 Tenth street; from Ninth to S. P. railroad, and from Nevin north, at Dr. W. M. Bullock's, 567 Twelfth; east of S. P. railroad, at home of Rev. M. H. Greenlee, 617 Twenty-first street.

**WIFE ACCUSES MAYOR.**

VENTURA, Jan. 10.—Alleging that she found her husband, Mayor Charles Rea of Ventura, in the company of another woman in Santa Paula, Mrs. Jessie Rea's suit for divorce is on file here. The Reas are prominent locally. He was elected mayor by a big majority.

# PROMOTERS HIT BY PROSECUTOR IN CLOSING CASE

### Mortgage and Discount Co. Flayed by State For Alleged Acts.

SAN FRANCISCO, Jan. 10.—Branding J. J. Eiseman, Alexander R. Abrams, Holmes Ives and N. J. Whelan as "writers of lying letters," "bootleggers of worthless securities" and "gold diggers," Assistant District Attorney Robert E. Fitzgerald closed the argument for the prosecution in the case of the State of California versus the Bankers' Mortgage and Discount Company.

Fitzgerald declared that the testimony had proved the fact that "Eiseman and his associates harvested $148,035.83 of which only $97 had been placed to the account of the stockholders of the company."

"Do you wonder that Eiseman and the others did not want to submit proof of their activities to the Corporation Commissioner of the state?"

Fitzgerald concluded his argument late in the afternoon. Joseph A. Brown attorney for Eiseman and Abrams opened for the defense, but Judge Louis H. Ward adjourned court for the afternoon before he had fairly started. He will be followed by Stanislaus A. Riley, who, with Joseph McInerny and Robert B. McMillan, represents Ives and Whelan.

## *San Jose to Have More National Guard*

SAN JOSE, Jan. 10.—Authorization of the formation here of two infantry companies, to become part of a regiment of the California National Guard, has been received from Adjutant General Mittelstaedt, it was announced by reserve army officers today. The battalion of which the two local companies will become part will have a headquarters company in Los Gatos, with other companies in San Leandro, Palo Alto and San Mateo. The unit will probably be known as the 159th infantry, now commanded by Col. David P. Barrows, former president of the University of California. Plans for the formation of the two companies here are being rushed to completion and recruiting is expected to start shortly.

## *O'Neal Re-Elected By San Jose Club*

SAN JOSE, Jan. 10.—Louis O'Neal, well known local attorney, was re-elected president of the San Jose Exchange club when that organization held its weekly luncheon meeting and annual election on Tuesday. H. Irving Lee was re-elected first vice-president; E. J. Goodpastor was re-elected second vice-president, and A. L. Brasey was elected treasurer. A successor to Buel D. Anderson, resigning secretary, will be named by the directors shortly.

## *Truck Driver Held Blameless of Death*

SAN JOSE, Jan. 10.—A verdict of accidental death, with exoneration for Frank Silva, truck driver, was returned by a coroner's jury which yesterday held an inquest over the body of Paul Laviano, aged three years, killed when run over by the truck driven by Silva in Santa Clara on Tuesday. Death resulted from internal hemorrhages secondary to a crushed chest. Coroner Amos O. Williams conducted the inquest.

## *Wine in Barn Costs Groveland Man $100*

GROVELAND, Jan. 10.—Jacob Heimburg paid a fine of $500 in the justice court at Tuolumne, after pleading guilty to the charge of violating the liquor law. He had a quantity of wine stored in a barn on his premises in town and on a ranch several miles in the country. Sheriff Dambacher raided the places.


Demand BAYER ASPIRIN

SAY "BAYER" when you buy—Genuine

Unless you see the "Bayer Cross" on tablets, you are not getting the genuine Bayer Aspirin proved safe by millions and prescribed by physicians over 23 years for

Colds Headache Neuralgia Rheumatism
Toothache Lumbago Neuritis Pain, Pain

Genuine Accept only "Bayer" package which contains proven directions.

Handy "Bayer" boxes of twelve tablets
Also bottles of 24 and 100—Druggists.

Aspirin is the trade mark of Bayer Manufacture of Monoaceticacidester of Salicylicacid

# PRESENT PARKS NEED WORK FIRST, DIRECTOR CLAIMS

## Rabbi Coffee Told Oakland Should Improve Land Already Owned.

That he, as a park director, is not interested in the purchase of park lands in the foothills until the parks within the city limits are fully developed is the answer which William R. King makes to the statements of Dr. Rudolph I. Coffee, chairman of the "Save Oakland's Sequoias" committee, that King has raised "nonsensical objections and childish criticism against the project.

Following is the full statement prepared by King in answer to the statement of Dr. Coffee, which was published Tuesday:

I was rather surprised at the public statement you submitted to the press under the disguise of a personal letter to me. I never received a letter from you. Further, your personal opinion of my attitude or policy was not gained through personal touch, but evidently was a personal peeve on your part because I dared to disagree with you or those who are advocating the sale of the "Redwoods" to the people of Oakland.

**HEARSAY CHARGED.**

I note you stated you hastened a reply to me. I fully agree that your statement was hasty, and so will everyone who knows anything about the proposed three-payment plan for the purchase of the "Redwoods."

In the first place, I was not a member of the park board when they passed a resolution recommending to the city council to authorize someone to try to negotiate for the purchase of the "Redwoods," and the stipulation for the purchase of the "Redwoods" was not presented to the park board until December 26, 1923, for their consideration, and on that date was the first time the matter was presented to the park directors since I have been a member, and the minutes of the park board will prove this to be a fact.

I do not know you. I never met you, and as long as I have been a member of the park directors I have never known of you to attend one of our meetings, therefore, your opinion of my attitude or policy has been obtained through hearsay.

**FOR SQUARE DEAL.**

My policy with respect to our parks is as follows, so you may have it first hand. I believe if the people of Oakland have two or three hundred thousand dollars to spend on parks, it would be more to their advantage to spend the amount in the improvement of our present unimproved parks, and for your information, we now have about 100 acres of park property in the city of Oakland which has not been improved. We should beautify our present improved parks and establish more tennis and volley ball courts, comfort stations, and make additional improvements which would make our parks attractive and useful for the people of Oakland. But before such an expenditure is made I believe the people who pay the bills should first sanction it.

You say I am opposed to due process of law. If any process of law will deny the people of Oakland a fair deal in a matter of this kind, then you are right, as I will always protest against any law which will not give the people of Oakland a square deal.

**CITY ON RECORD.**

You say all concerned are satisfied with the proposed three-payment plan which you advocate. Who do you mean by all cerned? If you mean yourself or those who are advocating the plan, then of course I will agree with you, but if you mean the people of Oakland, then I disagree with you, as they went on record once as being against the purchase of the "Redwoods."

I have no doubt that you are very anxious to have the city of Oakland buy the "Redwoods," and so are the people who own the "Redwoods," but on the other hand, are the people who have to pay for this property as anxious to buy it? That is the question before us, and the only way that question can be answered is by permitting the people by their ballot to determine whether they want the "Redwoods" or not.

**INSINUATIONS RESENTED.**

There should be nothing personal between you and myself about this matter. I think the plan which you advocate is wrong, but I do not believe you should get peeved because I don't agree with you and resort to insinuations as to my ability or anything in connection therewith.

As a public official for the city of Oakland I intend to follow the policy I have followed all my life, and that is, I can look anyone in the eye and conscientiously tell him to go to the devil if he asks me to do something which I feel is wrong. You ask me to encourage the mayor who appointed me to favor the plan you advocate. I realize the mayor of our city appointed me as park director and will always be loyal to him as mayor of this city, and know him well enough to know he would never ask me to do anything which he would believe is wrong and I will not him to do anything which I think is wrong.

I hope we may at some future time meet each other and such a meeting may prove more satisfactory than letter writing."

# IF CONSTIPATED, SICK, BILIOUS

Harmless Laxative for the Liver and Bowels

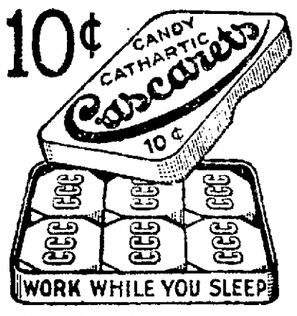


Feel fine! No griping or inconvenience follows a gentle liver and bowel cleansing with "Cascarets" Sick Headache Biliousness Gases Indigestion and all such distress gone by morning. For Men Women and Children—10c boxes, also 25 and 50c sizes—any drug store.—Advertisement

## Alakli in Soap Bad For the Hair

Soap should be used very carefully, if you want to keep your hair looking its best. Many soaps and prepared shampoos contain too much free alkali. This dries the scalp, makes the hair brittle, and ruins it.

The best thing for steady use is Mulsified cocoanut oil shampoo, which is pure and greaseless, and is better than anything else you can use.

Two or three teaspoonfuls is sufficient to cleanse your hair and scalp thoroughly. Simply moisten the hair with water and rub it in. It makes an abundance of rich, creamy lather which rinses out easily, removing every particle of dust, dirt, dandruff and excess oil. The hair dries quickly and evenly, and it leaves the scalp soft, and the hair fine and silky, bright, lustrous, fluffy, wavy, and easy to manage.

You can get Mulsified cocoanut oil shampoo at any drug store; it is inexpensive and a few ounces will supply every member of the family for months.—Advertisement.

# Eastbay Hikes and Hikers

By Prof. J. Walker

*"This water-bed is one of the finest I ever saw. Evergreens wave soothingly about it, and the breath of flowers floats over it like incense. Here our blessed stream rests from its rocky wanderings, all its mountaineering done,—no more foaming rock leaping, no more wild, exulting song. It falls into a smooth, glossy sleep, stirred only by the night wind, which, coming down the canyon, makes it croon and mutter in ripples along its broidered shores."*
—John Muir.

**Sierra Club.**

Members of the Sierra club will put in a day of trail clearing next Sunday. The Staplefeldt trail on the side of Tamalpais will be cleared. Members and friends are urged to take the 8:15 a. m. Sausalito boat and train to Mill Valley. Walk via Muir Woods and lunch at spring on the Ben Johnson trail. Then proceed to Staplefeldt trail. Leaders: Orwell Logan and William Marlowe.

A circus parade and dance is announced by the club for Thursday, January 17. There will be a parade with ballroom, pink lemonade, peanuts and everything, the announcement reads, at Dean's Academy, 1052 Geary street, San Francisco. Show starts at 8:30 p. m.

Everyone is expected to come in costume, representing a wild animal, the bearded lady, bareback rider, steam calliope or anything else pertaining to a circus. Ringmasters will be instructed to allow positively no displays of dignity during the evening.

The committee in charge consists of E. A. Abeel, Mildred Le Conte and Mildred Valerga.

**California Alpine Club.**

Members and friends of the California Alpine club will visit Redwood peak next Sunday. San Francisco members will take the 8:20 a. m. Key Route boat and Lakeshore train to end of line, then walk via Trestle Glen and Boy Scouts' Camp to Redwood peak. After lunch near the summit the return will be made to Claremont and train to San Francisco. Distance of hike, 11 miles. Fare, round trip from San Francisco, 56 cents. Leaders: C. A. Cavanagh and Arthur Flint.

**California Botanical Society.**

Members of the California Botanical Society will open the new year's schedule with a trip to Hayward canyon next Sunday. Members and others interested in the study of botany are requested to meet at Thirteenth street and Broadway, Oakland, at 9:30 a. m. Take Hayward car to end of line. Miss Edna Finley is the leader for the day.

**Contra Costa Hills Club.**

Rattlesnake Camp on the side of Tamalpais will be visited by the Contra Costa Hills Club next Sunday. Those contemplating this trip should take the 8:15 a. m. Sausalito boat and train to Mill Valley. Walk via Cascade Canyon and Fire Trail to pipe line, thence to Rattlesnake Camp, where lunch will be eaten. Return via Bootjack trail through Muir Woods to Mill Valley. Distance of hike, 11 miles. Fare, round trip to Mill Valley, 45 cents. Leaders: A. C. Kroeger and A. B. Hoffman.

**Berkeley Hiking Club.**

Round Top and Forty Niners' spring will be the objectives of the Berkeley Hiking Club next Sunday. Members and interested hikers are requested to meet at end of Ashby road and boundary ridge trail to Round Top. Lunch at spring. Return via Shepard canyon to Montclair. Distance, 10 miles. Leaders: Douglas Beasley and Winifred Douglas.

# ELECTION THREAT CHARGE OF WOMAN IS UNDER PROBE

## Voter Alleges Oakland Man Attempted Intimidation in El Cerrito Voting.

EL CERRITO, Jan. 10.—District Attorney A. P. Tinning and municipal authorities here have been asked to investigate charges by Mrs. Isabel Glover that she received threats prior to yesterday's election on the annexation of the Boden tract to the city. Mrs. Glover, being the only voter resident in the tract, held the deciding vote. She voted "Yes" along with the 48 voters of El Cerrito.

Mrs. Glover, made such vehement protest against her voting that Justice MacKinnon ordered City Marshal Edward Conlon to place him under arrest for interfering with an election. Franklin was released. Franklin, it is said, declared he had understood that Mrs. Glover was not a registered voter and that his protest against her voting was based solely on that belief. Franklin owns a lot in the Boden tract.

Before Mrs. Glover had cast her vote, it is alleged that Franklin went to her home and threatened her with arrest if she voted. Mrs. Glover also received four other threats by telephone, one from Martinez and three from Berkeley.

## *Diplomas Awarded To Nine Teachers*

MARTINEZ, Jan. 10.—Nine Contra Costa teachers have been granted life diplomas of various grades by the state board of education, according to word received today by Superintendent of Schools William H. Hanlon. Those granted the diplomas and their grade are:

High school—Florence S. Bundy and Florence E. Jordan.

Grammar school—Rosanna E. Eckhardt, Marguerite E. Nickel and Jeannette Nielsen.

Kindergarten — Aldah Cusack, Edith S. Edwards and Frances D. Smith.

Special secondary grade—Alfred W. Gordon.

Sure Relief FOR INDIGESTION

6 BELL-ANS Hot water Sure Relief

BELL-ANS

25¢ and 75¢ Packages Everywhere

Relief for coughs

Use PISO'S this prescription quickly relieves children and adults. A pleasant syrup. No opiates. 35c and 60c sizes sold everywhere.

# NERVOUS, RUN-DOWN MOTHERS

## Worn Out Caring for Children and Housework—See how Lydia E. Pinkham's Vegetable Compound Helps

Indianapolis, Indiana.—"I was in a very nervous and run-down condition while nursing my baby, and hearing some talk of Lydia E. Pinkham's Vegetable Compound, I began taking it. From the second bottle I noticed a big improvement, and I am still taking it. I am not a bit nervous now, and feel like a different person. It is a great medicine for any one in a nervous, run-down condition and I would be glad to give any one advice about taking it. I think there is no better medicine and give you permission to publish this letter."—Mrs. ANNA SMITH, 511 W. Norwood St., Indianapolis, Indiana.

The important thing about Lydia E. Pinkham's Vegetable Compound is that it does help women suffering from the ailments common to their sex.

If you are nervous and run-down and have pains in your lower parts and in your back, remember that the Vegetable Compound has relieved other women having the same symptoms. For sale by druggists everywhere.

# HOW TO BE FREE OF COLDS ALL WINTER

## A Timely Warning!

[illegible] that even the slightest cold if not taken in time or neglected often develops into serious illness.

Don't neglect them, they are dangerous. At the first sign of a chill, or sneezing start taking Hyland's 14—a mild safe remedy that is different from other cold remedies. It does not contain any drug that is habit forming or depressing in effect. It goes to the root of cold's and is perfectly safe even for children as it contains no quinine, no aspirin, no accelerant.

Carry a package in your pocket or handbag to keep yourself in good condition. Hyland's 14 is on sale at all druggists. Standard Homeopathic Co., 816 S. Broadway, Los Angeles, Cal.—Advertisement.

## Merger of School District Proposed

MARTINEZ, Jan. 10.—Consolidation of the Knightsen and Iron House school districts will be discussed by residents of the two districts at a meeting to be held tomorrow night at the Knightsen Farm Center clubhouse. The meeting will be addressed by Superintendent of Schools William H. Hanlon.

What disposition shall be made of the Holland tract in relation to school facilities will also be discussed. The Holland tract, a part of the Knightsen district, now has a temporary school.

## Plans Y. L. I. Ball

MISS LAVINA MORROW, member of the arrangements committee for a leap year dance to be given by Gleeson Institute Tuesday evening.

**ARC LIGHT ASKED.**

VALLEJO, Jan. 10.—A request for an arc light in Carford alley, bounded by Sacramento and Santa Clara and York and Maine streets, was read at the council meeting on Wednesday and referred to City Commissioner R. O. Pierce for investigation.

# LEAP YEAR DANCE WILL BE GIVEN BY INSTITUTE NO. 100

## Gala Affair Is Planned For Next Tuesday Evening.

A Leap Year dance is to be held in St. Anthony's hall, Sixteenth avenue and East Sixteenth street, next Tuesday evening, under the auspices of the members of Gleeson Institute, No. 100, Young Ladies' Institute. Miss Agnes Sweeney is chairman of the dance committee, and is assisted by Misses Yolanda and Josephine Mari, Lavina Morrow, Mary Viera, Kathleen and Bernice Corrigan, Mary Dowling, Norma Thomas and Lillian McCarthy.

**VETERAN IS BURIED.**

VALLEJO, Jan. 10.—The funeral of James Eriotis was held Wednesday and the funeral was attended by a number of world war veterans. Interment was made at the Masonic and Odd Fellows cemetery.

DOCTORS OK MALT-O-MEAL BREAKFAST FOOD

Cooks quicker Tastes better

Upright's DEPARTMENT STORE 13TH & Washington Sts.

Double S&H Green Stamps

Friday

Four out of Five have Pyorrhea

Dental statistics tell the story—four people out of every five past 40, and thousands younger, have Pyorrhea.

Apply the "ounce of prevention" before Nature warns with bleeding gums. Go to your dentist regularly and use Forhan's daily.

*More than a tooth paste—it checks Pyorrhea*

35c and 60c in tubes

Forhan's FOR THE GUMS

(Reprinted from Los Angeles Times, January 6, 1924)

# 1923 Honor Roll

*The newspapers carrying the most advertising in their respective cities for 1923 with volume in agate lines:*

| | |
|---|---|
| Los Angeles Times | 29,520,848 |
| Detroit News | 29,067,696 |
| Chicago Tribune | 28,041,477 |
| Pittsburg Press | 24,273,004 |
| New York Times | 24,101,226 |
| Washington Star | 23,846,758 |
| Baltimore Sun | 23,530,006 |
| St. Louis Post-Dispatch | 22,516,760 |
| Columbus Dispatch | 21,242,341 |
| Cleveland Plain Dealer | 19,211,640 |
| Milwaukee Journal | 18,354,313 |
| San Francisco Examiner | 18,201,255 |
| OAKLAND TRIBUNE | 16,507,470 |
| New Orleans Times-Picayune | 16,341,282 |
| Dayton News | 15,807,232 |
| Long Beach Telegram | 14,778,456 |
| Toledo Blade | 14,330,119 |
| Dallas Times-Herald | 14,257,801 |
| Portland Oregonian | 13,782,076 |
| Boston Globe | 13,682,102 |
| Cincinnati Times-Star | 13,624,373 |
| St. Paul Dispatch | 13,259,232 |
| Houston Chronicle | 13,038,228 |
| Seattle Times | 13,037,108 |
| Des Moines Register-Tribune | 12,627,874 |
| Omaha World-Herald | 11,998,904 |
| Louisville Courier-Journal | 10,599,696 |

*Where newspapers publish both morning and evening editions, they are credited with whichever edition carried the most advertising.

(Reprinted from Los Angeles Times, January 6, 1924)

Remarkable Tonic Brings New Strength to Thousands of Weak and Ailing

Discovery of Lyko, the Great General Tonic, Gives Aid of Science to Run-Down People

As you watch the crowd going along the street, how easy it is to see the difference in the people who make it up.

Some are well, strong, vigorous, full of the vim and energy that win in social and business life. Others are weak, emaciated, lacking in all that counts for power and success—mere nobodies in active affairs.

And yet most of these run-down people could quickly become well and strong if they would only help Nature to restore their bodies to a normal condition. What they need is an efficient general tonic and regulator. If they will do what thousands of other people once weak and lacking in energy—now strong and well—have done, they will use Lyko to get on their feet again.

It is simply amazing to read of the wonderful help Lyko has given to people who had become worn out in mind and body, many of them discouraged, hopeless of regaining their health and strength.

Mr. Johnson, a resident of Kansas City, was amazed at the way Lyko built up his run-down constitution. He says, "When I began taking Lyko I was thin and gaunt, weighed only 130 pounds, and felt a great lack of 'pep.' Now I weigh 147 pounds, am full of energy and never feel tired."

H. Jenkins, of Chicago, is another to whom Lyko has meant renewed strength and vigor. The following is from his letter: "My business keeps me closely confined to the office and at a desk all day long. As a result, my system became all clogged up. I was always tired, rested poorly at night and grew nervous and irritable. I began using Lyko and now I am in fine shape again, feel cheerful, and am able to do much more work without fatigue or nervous strain."

Mitchell Murray, of Missouri, sends a letter which says: "When I began to take Lyko I was so weak I could hardly walk across the room. Now I am able to do a pretty fair day's work, and my neighbors are amazed at the effect."

J. D. Miller of Chicago writes: "We have been using Lyko in our family and find it the best tonic for stomach and bowels we have ever used."

F. B. Barker of Florida is another who writes in praise of Lyko. He says: "My wife's health was all run down and she has greatly improved since taking Lyko."

Lyko is a scientific preparation containing pure medicinal ingredients each of which has a beneficial action on some part of the system. It has a mild but effective laxative action which gets rid of constipation. It also stimulates a lazy stomach to normal action and improves digestion so that the body absorbs the full strength from the food. As many ailments come from a disordered digestive system or from a clogged up condition of the bowels, Lyko helps to remove one of the great causes of discomfort and illness.

Certain ingredients in Lyko have a direct and beneficial action on the kidneys and liver; others give strength to the nervous system and prevent what is known as nervous fatigue and mental exhaustion. Practically every part of the body is helped to return to its full health and strength by Lyko. And a healthy body means physical and mental power, magnetic personality, the appearance that brings admiration and confidence.

If you are frail, weak, suffering from a "breakdown" or if you feel inactive, lacking in energy, unable to compete with active people, if you look and feel old, let Lyko give you new vim and vigor. Do not delay. Begin at once. Let Lyko do for you what it has done for so many others.

Lyko is sold by leading druggists. Ask your dealer for it.

Sole Manufacturers
Lyko Medicine Company
New York Kansas City, Mo.

# OAKLAND FEDERAL BUILDING BILL IS PUT OVER

### Senate Committee Cannot Take Up $2,000,000 Appropriation.

SPECIAL BY WIRE TO THE TRIBUNE

WASHINGTON, Jan. 10. — Senator Shortridge's bill seeking a $2,000,000 appropriation for a new federal building at Oakland will not be considered at this time by the Senate committee on public buildings and grounds, according to Senator Fernald, Maine, chairman of the committee. In a letter to Senator Shortridge, Senator Fernald said:

"At the present time it is not expected that bills of this character will be considered by the committee. The need at Oakland is apparent, and I can assure you that when bills of this kind are taken up by the committee, your bill will be given most careful attention."

## Graduation of 24 tSudents Arranged

Graduating exercises of eighth grade students in Grant school will be held Thursday evening, January 17. The diplomas will be presented by George Hatch, president of the board of education.

In the graduating class are: William Anderson, Jean Alling, Kenneth Dow, Burrill Douglas, Horace Estep, Louis Fitzgerald, Thomas Hocking Claire Hooper, Florence Hooper, Harold Hall, Leslie Haines, Helen Kehm, Mary Jane Mero, Evelyn Rinehart, Warren Rupey, Bella Rousso, Wesley Terry, Austin Scott, Carl Stickler, Doris Strothers, Elizabeth Phillips, Helen Lindstrom, Alice Tihm, Molley Wolf.


# CORNS

Lift Off—No Pain!

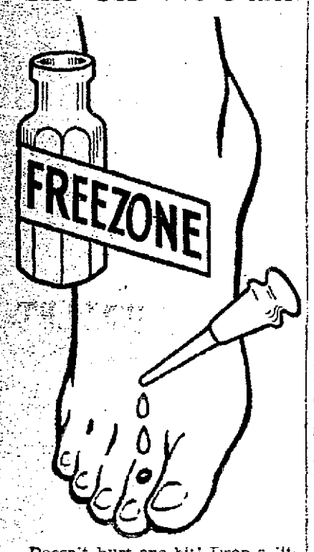


Doesn't hurt one bit! Drop a little "Freezone" on an aching corn, instantly that corn stops hurting, then shortly you lift it right off with fingers.

Your druggist sells a tiny bottle of "Freezone" for a few cents, sufficient to remove every hard corn, soft corn, or corn between the toes, and the foot callouses, without soreness or irritation.—Advertisement.



# TAKE NO CHANCES WITH THAT COLD

NEXT summer you will hear a lot of sick people say, "Last winter I caught a heavy cold, and couldn't seem to get rid of it."

Don't take such chances yourself. A neglected cold is a dangerous thing. Shake it off by building up your strength and enriching your blood with Gude's Pepto-Mangan.

It is rich in the iron you need and full of the elements that build strong muscles and pure red blood.

Your druggist has it, in both liquid and tablet form.

**Free Tablets** To see for yourself the health-building value of Gude's Pepto-Mangan, send for free Package. M. J. Breitenbach Co. 55 Warren St., N. Y.

**Gude's Pepto-Mangan**
*Tonic and Blood Enricher*



# RED PEPPER FOR COLDS IN CHEST

Ease your tight, aching chest. Stop the pain. Break up the congestion. Feel a bad cold loosen up in just a short time.

"Red Pepper Rub" is the cold remedy that brings quickest relief. It cannot hurt you and it certainly seems to end the tightness and drive the congestion and soreness right out.

Nothing has such concentrated, penetrating heat as red peppers, and when heat penetrates right down into colds, congestion aching muscles and sore stiff joints relief comes at once.

The moment you apply Red Pepper Rub you feel the tingling heat. In three minutes the congested spot is warmed through and through. When you are suffering from a cold, rheumatism, backache, stiff neck or sore muscles, just get a jar of Rowles Red Pepper Rub, made from red peppers, at any drug store. You will have the quickest relief known.—Advertisement.


## The Beginning of a Beautiful Friendship ---By Webster

# CHIROPODISTS IN CONVENTION HERE

The annual meeting of the northern division of the California Association of Chiropodists was held in the Hotel Oakland last night. Dr. J. H. Riegelhaupt, of Oakland, was installed as president. The thirty-five members who attended the meeting are making an effort to bring next May's annual convention of Pacific Coast chiropodists to Oakland.

A lecture on X-Ray work was given by Dr. M. L. Boyd of Oakland. The following officers and committees were selected andin stalled: Dr. Riegelhaupt, president; Dr. J. H. Matchett, of Oakland, vice-president; Dr. A. P. Darby of San Francisco secretary-treasurer; Dr. Edwin Crow, of San Francisco, and Dr. E. J. Hotchkiss, of San Rafael, trustees; Dr. M. L. Levy, sergeant-at-arms; Dr. A. R. Watts of Oakland, and Dr. M. Sass, of San Francisco, scientific committee: Dr. C. L. Scharff and

## Milk Bootlegging Barred by Dr. Wing

Accused of smuggling milk into Oakland without the knowledge and consent of the local authorities, Maderas & Silva, creamery men of Alameda, were today barred from the bay cities by Dr. C. C. Wing, Oakland milk inspector.

According to Wing, the alleged milk bootleggers have ignored the rules demanding inspection, and have smuggled their alleged illicit product into Oakland via the "Underground," without submitting samples to be analyzed. The quality of their milk, say the officials, is unknown, which is against the regulations.

FARM CENTER MEETS.

WATSONVILLE, Jan. 10.—Fred Hart of Salinas, editor of the Farm Bureau Monthly, was the speaker at a largely attended meeting of the Aromas Farm Center, Tuesday night. He spoke on the aims of the organization and told of the program of activities being planned for the ensuing year. A program of entertainment followed the address.

TO HEAR OF PHILIPPINES

"The Philippines, Present and Prospective," will be the subject of an address by E. W. Wilson before the Commonwealth club at a luncheon tomorrow in the Palace hotel, San Francisco. Wilson resigned recently as manager of the Philippine National bank after serving in that capacity three years.

## Policeman Finds Lost Girl But Refuses Reward

LOS ANGELES, Jan. 10.—Patrolman H. M. Wheatley today refused the reward of $2000 offered for the return of Eveline Balfour, mystery girl, found by the officer Saturday night wandering in a dazed condition in a poor section of the city.

The patrolman said he acted only in performance of his duty in returning the girl to her mother, Mme. Constance Balfour, singer, and could not take a reward for so doing. How the girl left home may remain an unsolved mystery, it was indicated today when the girl again told her physician, Dr. S. M. Alter, that her mind is blank concerning her disappearance.

Whether time will restore her memory and enable her to relate what happened is doubtful, Dr. Alter said. The girl is unable to remember what occurred after she left a photographer's shop a week ago.

# HAYWARD

## Hayward Foresters Will Discuss Plans

HAYWARD, Jan. 10. — Arragements for installation of newly elected officers wil be made at the weekly meeting of the Hayward Foresters at the Bank of Hayward hall tonight, to probably take place a week from today. In the event that the per capita tax reports have not been received from the grand council secretary at San Francisco by the local financial secretary the installation will be delayed a week. Frank Soares is the chief ranger elect, replacing William Silva.

At a meeting of the Hayward Knights of Columbus, held at Native Sons' hall last night, plans were perfected for a joint entertainment and banquet, for members only, to be held in conjunction with the regular meeting the night of January 23. Thomas Brougham, lecturer, is in charge of arrangements. A special speaker will be secured for the occasion.

## Hayward O. E. S. Puts Off Seating Officers

HAYWARD, Jan. 10. — Due to a long illness of Mrs. Katherine Pratt, newly elected worthy matron of the order, the installation of officers that was to have been held by the Hayward Order of Eastern Star tomorrow night will be indefinitely postponed, it is announced. Mrs. Pratt's illness, although confining, is not serious. Mrs. Lily L. Carren is the past worthy matron.

Adolph May, business man and property owner of Hayward, has been confined to bed for the past three weeks at Stockton, it became known here today. He was visiting in that city with his wife when taken ill.

George T. Parks, grocer of this city, is also confined to his home at Maple Court with illness.

## Honor Will Meet

HAYWARD, Jan. 10. — The monthly court of honor of the Hayward Boy Scout organization, to include also the San Leandro, Castro Valley and Livermore units, will be held at the justice's court room, 568 Castro street, tonight. Henry L. Hopkins, field executive of Alameda county, will be present.

Twenty-three merit badges, won by members of the troops of the districts represented at the annual non-commissioner scout officers' camp at Richmond Canyon last month, will be presented with their awards at the court. In addition, several first and second class badges will be distributed.

With more than a half dozen boys receiving second class badges, the first court of honor since organization of the Boy Scout movement here was held by the Pleasanton troop at the Town Hall at Pleasanton last night. B. M. Estes was chairman of the session. At Niles a "tenderfoot" examination was held last evening.

SPEEDER PAYS FINE.

HAYWARD, Jan. 10. — A. Cardoni, 5244 Lawton avenue, Oakland, employed in Hayward, paid a $10 fine for speeding to Judge Jacob Harder Jr. yesterday forenoon. He was arrested by Walter Alves, city traffic officer.

## School Will Found Basketmaking Club

A community club in basketmaking is to be organized in Room 210 of Technical High school at 2:30 o'clock next Monday afternoon, it was announced today by R. R. Stuart, principal of Technical Continuation High school. Instruction and training will be given in the making of all kinds of reed baskets, trays, lamps and ferneries. Compo decorating and painting also will be taught. The class will be under the direction of Mrs. Mary C. Monroe.


WASHINGTON MARKET

Washington Market — The Market of Quality

# FRESH FISH

Eat more fish for better health. These items and prices are for both the Washington and Lincoln Markets.

**SALMON, sliced, lb. . . 32½c**

No. 1 HALIBUT (sliced), per pound .....35c
FILLET OF SOLE (both skins off), per pound..30c
Fresh Boiled, Large, Deep Sea CRABS, each ...40c
OYSTERS, all large selected New York Counts—per dozen .....40c

*Try Our Oyster, Shrimp or Crab Cocktails*

**Washington Market** 1219-1223 Washington Street | **Lincoln Market** Ninth and Washington Sts.

LESSER BROS. LESSER BROS.

WASHINGTON MARKET


# THIRTY HOLDUPS IN PHILADELPHIA SPICE VICE WAR

### General Butler Vows to Lop Off Police Heads If Outlawry Continues.

BY UNITED PRESS LEASED WIRE TO TRIBUNE

PHILADELPHIA, Jan. 10. — At the moment when Brigadier General Smedley D. Butler was exhorting the police at Second and Christian street station to speed up their efforts in the great "cleanup" of Philadelphia early today, six bandits were attempting the robbery of a government liquor warehouse three blocks away.

The bandits bound the watchman and two others who went to his aid, but were frightened away. A call for help reached the police station a few minutes after the general had driven off.

The attempted robbery was one of thirty-odd perpetrated during the height of the police drive last night. Two holdups, in one of which a man who resisted and shouted for the police was shot, were reported today.

Storming, gesticulating, berating and reprimanding, with a liberal use of profanity, "old gimlet eye" Butler swept like an avenging angel through South Philadelphia police precincts during the night.

General Butler announced that demotion was in store for at least six police lieutenants. It was amazing to this doughty marine general to find that his orders regarding an intensive drive on crime apparently had been ignored in some instances. During his lightning sweep through district after district, he found station houses where patrolmen loafed unconcernedly.

"Off with their heads," said the new director, in effect, to his assistant, George Elliott.

At 9:30 p. m. today the 48 hours Butler allotted his force to "clean up or quit" comes to an end.

"There'll be some new shoulders wearing silver bars before nightfall," was the general's promise.

## Contracts Let For Million in Roads

SAN FRANCISCO, Jan. 10.—Contracts were signed today by the state highway commission for the construction of roads in California this year aggregating $1,312,874—the largest award as yet by the new commission.

The contracts awarded include jobs for construction on interstate connections in Shasta and Nevada counties; for widening and thickening of highways in San Diego and Sacramento counties, and for construction work in Sonoma county.

## Youngest British M. P. Is 24 Years Old

BY ASSOCIATED PRESS LEASED WIRE TO TRIBUNE

LONDON, Jan. 10.—The youngest member of Parliament as a result of the recent elections is the Hon. Charles A. U. Rhys, who won the Romford division. He is 24 years old, and has had no previous political experience. He is the eldest son and heir of Lord Dynevor and is an officer of the Grenadier Guards.


# Feel That Heat!

THE PERFECT GAS HEATER

GO OAKLAND AUTO SHOW JAN. 12-19

*See These Marvelous Heaters in Operation at the Oakland Automobile Show, Auditorium Annex*

**ROBERT HOWDEN & SONS**
Alameda County Distributors
1115 Webster St. Phone Oak. 3554


# Oakland Program For Thrift Week Ready for Public

Oakland's program for Thrift Week, which is to be celebrated simultaneously in all the principal cities in the nation, was declared today ready to be placed in operation Thursday, January 17, which, as Benjamin Franklin's birthday, has been selected as the opening day.

The Oakland Thrift Week committee was announced as follows: Frank D. Moyer, chairman; Dr. Aurelia Reinhardt, Frank C. Colbourn, Fred M. Hunter, Walter J. Burpee, F. M. Edwards, S. H. Kitto, A. J. Mount, J. C. Hassler, A. S. Lavenson, S. B. Swan, William Cavalier, Mrs. Sue L. Fraetis, Mrs. F. V. Vollmer, Mrs. Helena N. Gamble, Mrs. Bessie Wood Gustason, Miss Dorothy Driggs, R. H. Mouser, Frank F. Porter and Dan E. Read.

During the week speakers will talk on thrift before luncheon clubs and civic organizations.

## TAME CATFISH RANCHO READY TO OPEN TRADE

SACRAMENTO, Jan. 10.—The state fish and game commission has put its O. K. on California's first "catfish rancho," which is located near Stockton and boasts 300 acres of water in which the fish will be "planted, cultivated and plucked" for the market.

According to the law laid down by the commission to A. A. Decker, owner, the fish must be "domesticated" before being placed on the market.

Decker's capital stock consists of 100 wild catfish.

SANITARIUM HEAD JAILED.

KANSAS CITY, Mo., Jan. 10.—Dr. Kenn B. Uhls, head of the Uhls sanitarium at Overland Park, Kan., was arrested here today on a warrant charging larceny of $102,000 of Uhls sanitarium stock from William E. Gibbs, slain recluse of Hutchinson, Kan.

**Smoker's Teeth Bleached White. New Safe Way**

No need for dull, yellow, tobacco-stained teeth now. For a new safe treatment—Bleachodent Combination—bleaches away stains, and makes teeth flashing white—often in just three minutes! Treatment consists of a marvelous liquid which curdles and softens the stains—and a new kind of paste which gently removes the softened stains and prevents the formation of new stains. Safe and harmless, as its mild ingredients are especially combined to act only on surface stains—not on the enamel itself. Only a safe mild preparation like Bleachodent Combination should be used on children's teeth which are naturally soft and sensitive, and which are especially subject to stains and decay. Fine for the gums. Get Bleachodent Combination today for few cents at all good dealers such as: Osgood Bros., Kuhr's Drug Dept., Federal Drug Co., Normal Pharmacy, Smith Drug Co.—Advertisement.


## De Palma to Join Contest Association

LOS ANGELES, Jan. 10.—Ralph de Palma, picturesque figure of the automobile speedway, has announced his intention of breaking with the American Automobile association and throwing his lot with the International Motor Contest association.

In doing this, De Palma removed himself from competition in a number of the big board track meets. He will confine most of his activities in the future to the new Ascot dirt speedway here.

## George Dax Funeral Set For Tomorrow

BERKELEY, Jan. 10. — Funeral services will be conducted at 2 o'clock tomorrow afternoon at the Church of the Nazarene for George W. Dax, resident of Berkeley for 30 years, whose death occurred yesterday at his home, 1628 Belvedere street. Dax was 59 years old and born in England. He is survived by a widow and seven children.


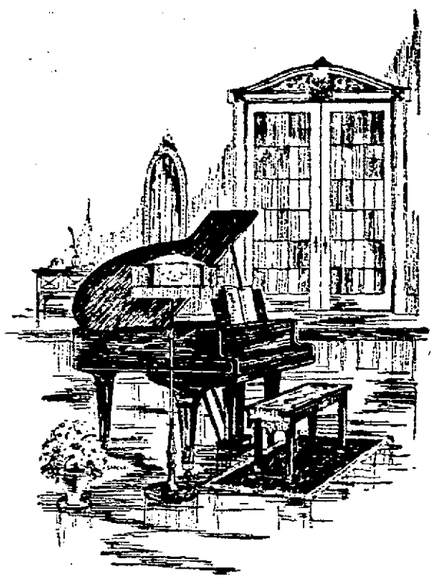

# LUDWIG

DAINTY GRAND

*Think of it— Two and One-Half Years to Pay—*

*$865*

*Your Old Piano Pays Part*

**Beauty of finish and design characterize all Ludwig creations. Beauty of Tone, the greatest essential in a grand piano, is more than noteworthy in this splendid new Ludwig. Its tonal resonance and purity, combined with great volume and sweetness, has won the enthusiastic indorsement of musicians everywhere. We would like you to test it thoroughly. Its beauty will surprise and delight.**

**Wiley B. Allen Co.**
Mason & Hamlin Pianos
OAKLAND—1323 WASHINGTON
135-53 KEARNY—217-25 SUTTER, SAN FRANCISCO
Other Stores: Fresno, San Diego, Sacramento, San Jose, Los Angeles, Portland



*The Home of Credit Gladly*

# 14th Semi-Annual Sale!

# $1 DOWN

and Reductions of

# 25% to 50%

Seems almost too good to be true, doesn't it? That you can come to this store now, select wearing apparel to suit your needs at 25% to 50% below regular and pay only one dollar down on your purchase. But it's a fact—hundreds of thrifty East Bay women are outfitting themselves completely during this sale. You, too, are welcome to enjoy the conveniences of Credit Gladly.

*Prices the same—cash or on time*

We Give and Redeem American Stamps

**Eastern Outfitting Co.**

617 14th St., bet. Jefferson and Grove

## Edward Horton on Bill at American

Edward Horton, screen and stage comedian, who scored great popularity here with the Fulton Players and in "Ruggles of Red Gap," comes to the American theater on Saturday in another clever comery-drama, "To the Ladies." It is an adaptation of the stage hit of the same name, and was directed by James Cruze. Supporting Horton is a cast including Theodore Roberts, Helen Jerome Eddy and Louise Dresser. The story concerns the hero's efforts to raise himself from a clerkship in a large corporation to a more munificent position.

"Big Brother," the adaptation of Rex Beach's latest story, which has played all week to packed houses at the American, will conclude its engagement there on Friday night.

## Wesley Barry Is State Film Star

Wesley Barry is starring in his latest "The Country Kid," at the State this latter half of the week and it is about the most human and entertaining story seen on the screen in some time. A freckle faced boy in the picture by the name of "Spec" O'Donnell almost walks off with the honors. He is also making a personal appearance at the State with the picture.

Hollan Dockrill and company with posing horses top the vaudeville bill. Ah San and Jo are a pair of Chinese dancers. Ethel West, comedienne, sings and tells stories. Mann and Mallory appear in song and chatter, and O'Brine and Syberg are novelty athletes. This show ends Saturday night and Sunday brings William Farnum in "The Gunfighter" to the state.

## Modesto Will Dine Farm Bureau Head

MODESTO, Jan. 10. — Plans are being pushed for a dinner to be given the evening of January 17 by the Farm Bureau with A. C. Hardison, president of the state organization, and Professor J. W. Nelson, its new secretary, as guests of honor. That will be the opening day of the state peach and fig institute here.


UPSET STOMACH, GAS, INDIGESTION

Chew a few Pleasant Tablets, —Stomach Feels Fine!

So pleasant, so inexpensive, so quick to settle an upset stomach. The moment "Pape's Diapepsin" reaches the stomach all pain and distress from indigestion or a sour, gassy stomach vanishes.

Millions know its magic. All druggists recommend this harmless stomach corrective. — Advertisement.



No Need to Be Dyspeptic

If Stomach Sours, Gets Gassy and Heavy, Sweeten and Lighten With Stuart's Dyspepsia Tablets.

One never grows too old to forget the delights of eating. And yet old people will sometimes play on these memories and bring on dyspeptic attacks even though the diet be simple. Every family should be supplied with Stuart's Dyspepsia Tablets. From childhood to old age they daily overcome or prevent the distresses due to indigestion. They sweeten the stomach by giving it the alkaline effect as in health, they absorb the gases, they lift off the feeling of heaviness, they stop sour risings or heart burn, they actually assist in the digestion of food, and from all points of view are one of the most invaluable aids to health to be found. So, no matter what you eat, if your stomach rebels, always remember that a 60-cent box of Stuart's Dyspepsia Tablets will keep your stomach sweet and thus aid to prevent much of the distress that comes late in life.—Advertisement.



Comfort Baby's Skin With Cuticura Soap And Fragrant Talcum

For sample Cuticura Talcum, a fascinating fragrance, Address Cuticura Laboratories, Dept. X, Malden, Mass.



When You Catch Cold Rub on Musterole

Musterole is easy to apply and it gets in its good work right away. Often it prevents a cold from turning into "flu" or pneumonia. Just apply Musterole with the fingers. It does all the good work of grandmother's mustard plaster without the blister.

Musterole is a clean, white ointment, made of oil of mustard and other home simples. It is recommended by many doctors and nurses. Try Musterole for sore throat, cold on the chest, rheumatism, lumbago, pleurisy, stiff neck, bronchitis, asthma, neuralgia, congestion, pains and aches of the back and joints, sprains, sore muscles, bruises, chilblains, frosted feet—colds of all sorts.

*To Mothers:* Musterole is also made in milder form for babies and small children. Ask for Children's Musterole.

35c and 65c, jars and tubes; hospital size, $3.00.

MUSTEROLE WILL NOT BLISTER

*Better than a mustard plaster*


# Eastbay Stage and Screen

As the title of this column indicates it was originally designed to ferret out worthy theatrical deeds and give due credit for them.

Unfortunately these deeds come few and far between and your chronicler is forced to fill the allotted space with various items, sometimes interesting and sometimes—well, not so awful terrible darn good.

But the gods are grinning again and we are permitted to launch into a glowing account of the activities of one Brady Kline, a native son of this city, on Sunday last in "The Notorious 'Kunnel' Blake."

As most people know, the job of a dramatic stock actor is no sinecure. At best he has but six days in which to do that which his New York cousin does in four or six weeks. But six days is six days after all and—but to get to Mr. Kline.

### TWENTY SEASONS AGO TODAY

"Uncle Josh Spruceby" comes to the Macdonough theater next week, featuring the "great sawmill scene."

On Saturday morning last V. Talbot Henderson became ill. He decided to live up to the traditions of the theater and continue through the two performances that day, but it was palpable that he could not play this week.

The management, naturally, was quite upset. It felt very sorry for Mr. Henderson, but it felt equally sorry about itself, for Henderson was scheduled to play the important role of General Orlando Jackson, a long part and one requiring surety of touch.

At that moment in came Brady Kline, back home for a moment to visit his folks and introduce them to his bride. He was told of the difficulty and volunteered to assist. On Sunday afternoon, less than twenty-four hours later, Kline was General Jackson, and what is more, he gave a letter-perfect performance.

In an inconceivably short space of time he had memorized fifty pages of the part, had one rehearsal and no one in the auditorium was the wiser. The least one can say is Brave.

### McLaughlin Takes Pen In Hand In Theater War

The David Belasco-Robert McLaughlin theatrical war over whether or not the latter should accept the sharing terms of the former in order to play Mrs. Fiske at the Ohio theater, which he manages, is getting hotter and hotter. Accused by Belasco of insulting Mrs. Fiske, McLaughlin has sent the first lady of the theater a letter explaining his actions.

"In this diatribe," McLaughlin wrote to Mrs. Fiske, "Mr. Belasco charges me with insulting you, with blackmail and other crimes too numerous to catalog. He demands among other things that I apologize to you. I shall not apologize for the simple and obvious reason that there is nothing to apologize for.

### FORTY SEASONS AGO TODAY

A revival of Belasco's "La Belle Russe," originally presented at the Baldwin in 1880, is now at the theater with Jeffreys Lewis in the title role.

"The controversy between Mr. Belasco and me has been one of dollars and cents purely. Your eminence as an artist has not been impugned, nor indeed was it even involved, until Mr. Belasco by a subterfuge altogether unworthy of him, sought to project your personality into the equation, insisting that you had been insulted and maligned."

McLaughlin then proceeds to give his reasons for demanding better playing terms mainly that the expenses of conducting a combination house are so great that road managers constantly leave with their pockets bulging with the customer's coin while the house manager is left to face a deficit.

Mr. Belasco still contends that Mrs. Fiske has been insulted and although he will play her in Cleveland it will not be at McLaughlin's theater.

### ENTRANCES EXITS AND

McLaughlin's wail had a parallel here some years ago when Belasco's "Auctioneer," with David Warfield, played down the valley in one house where every seat was sold and the house manager lost several hundred dollars. He claimed that the bill for operating the show was more than his share of the gross receipts.

• • •

A fan originally owned by the Empress Carlotta and given by her to Diaz and him to "Rip" Ford, and later to George John Lampton Durham, second governor of Texas, her great-grandfather, is being used by Lea Penman at the Fulton this week in "The Notorious 'Kunnel' Blake." The fan is carved mother of pearl with restored parchment tips and set with diminishing mirrors.

• • •

Miss Penman has quite a collection of heirlooms, including some crown point lace handed down from generation to generation in her family.

• • •

Variety tells us why Nana Bryant is in the "Topsy and Eva" show in Chicago. Allyn King, the prima donna, was taken ill directly before the opening and Miss Bryant came from New York to fill in the breach. She will remain with the troupe until Miss King recovers.

• • •

Mrs. Virginia Bridger Hahn, sole survivor of the family of James Bridger, is suing the Famous Players-Lasky in Kansas City for $1,000,000. She claims that her father is made dissolute and immoral in "The Covered Wagon."

• • •

Charles Cherry is going into vaudeville with "The Bachelor." There are four people in the act.

• • •

Anna Eva Fay, veteran mind reader, will not tour the west this year. She fell and broke her leg and is confined to her Massachusetts home.

• • •

Howard Miller, recently at the Fulton, and an Oakland boy, has replaced Wilmer Walton as leading man of the Mack Players at Lynn, Mass.

## T. & D. Bill Offers Varied Features

The varied entertainment provided this week at the Oakland T. & D. theater is comprised of "Flaming Youth," a sensational film play taken from Warner Fabian's novel, featuring Colleen Moore, Milton Sills, Myrtle Stedman and Elliott Dexter; news and comic films, and a revue called "The Living Fan," given by Fanton & Marco's troupe of musical comedy favorites.

This bill, which runs through tomorrow night, has played to capacity crowds at every performance and even this near record is expected to be shattered next week when Gertrude Atherton's novel "Black Oxen" will be shown. Corinne Griffith and Conway Tearle are the brightest of the stars appearing in the noteworthy cast.

### K. C. PLAN MEMORIAL.

VALLEJO, Jan. 10. — The Knights of Columbus will hold memorial services for the late John Cunningham at K. C. hall on Sunday.

## CHATTER OF THE MAKE-BELIEVERS

HOLLYWOOD, Jan. 9.—Cullen Landis pulled it:

On a crowded sidewalk, of a summer afternoon, two men came face to face. The first, smiling, thrust out his hand. "Well, well, well!" he cried. "It's good to see you again, old pal!"

The second drew back warily. "I'm sorry," he said politely, "but I don't know you."

The first still smiled. "Why, certainly," he prompted. "Don't you remember that afternoon in Cincinnati?"

"I am very sorry," insisted the second, "but I have never been in Cincinnati."

The first man lost his smile. He scratched his chin; looked thoughtful.

"D'you know," he confided at last, "come to think of it, neither have I. It must have been two other fellows."

• • •

Blanche Sweet used to think cigarettes were kind of sweet. This is a secret; you don't have to tell anybody. But she used to like to sit down and smoke to herself after a hard day. She thought it was restful.

Then one day they cast her for "Anna Christie," and for about nine or ten weeks she had to smoke day after day from morning till night, one cigarette after another.

And then Tom Ince started her off on another picture, and now she has to smoke again, day after day. We happened to meet her coming off the set the other afternoon and offered her a cigarette. She shuddered. "Not me," she said.

• • •

Bobby Agnew is playing Blanche's brother, or something, in this new film.

He is a juvenile, so he don't have to smoke in front of the camera; juveniles aren't supposed to do such wicked things.

And the result is that Lambert Hillyer, the director, has to chase Bobby all over the lot when he wants him.

Bobby is always sneaking off where the studio fireman can't see him smoking cigarettes.

• • •

Talking about painting the town red, Tom Ince is doing it to Culver City. He is making a Hawaiian picture, and John Griffith Wray, the bird that made "Human Wreckage," is directing it. Jawn's idea seems to be to smear all the extras with red paint, thus making them Hawaiians.

Along about noon, when they knock off for lunch and all the extras go across the street to the hasheries with their makeup on, Main street looks like a parade of animated fire plugs.

We would hesitate to gue : th. some of these extras are from the Bowery, but we heard several order "poi," and they were not talking Hawaiian, either.

• • •

We keep thinking about that gag of Cullen Landis' that is up at the top of this here colyumn.

It reminds us of the one they tell on Will Rogers. It seems like a movie-struck lady, being shown through the studio, was given opportunity for a word with Will.

"You look so soulful," she gushed. "Do you play the violin?"

"Well, sir, ma'am," said Will, running a hand through his hair. "I don't know. I reckon I can. I never tried."

(Copyright.)

### LAST RITES SAID.

VALLEJO, Jan. 10.—The funeral of Mrs. Hattie Hayes was held yesterday from Sanford's undertaking parlors. Interment was made at the Masonic and Odd Fellows cemetery.


Fulton

A Huge Hit!
EDWARD EVERETT HORTON
in THE NOTORIOUS 'KUNNEL' BLAKE
By Booth Tarkington
Phone Lakeside 73

Next Sun.: "Oh! Nursey! Nursey!!"

IN CONJUNCTION WITH VAUDEVILLE

HOLLAND DOCKRILL CO.
Presenting Their Beautiful Horses

Mann & Mallory "Breezy Bits" | Ah San & Jo Chinese Fantasy | Ethel West Comedienne | O'Brien & Scherg Athletes


## FARM BUREAU OF YOLO TO LAUNCH MEMBER DRIVE

### Roll of 1000 Is Aim in Campaign Scheduled to Begin Monday.

WOODLAND, Jan. 10.—One hundred farmers will start forth next Monday under the direction of Clyde Forbes of the Yolo farm center to round up members in the annual drive for the Yolo county farm bureau which now has a membership of 694 and which it is planned to increase to 1000. The following committeemen from among the big ranchers and orchardists of Yolo county have been named to conduct the membership drive for 1924:

Elkhorn—A. A. Casselman, E. P. Smith, Chas. Luce, Wm. Beardslee, D. E. Fourness, Geo. Casselman.

W. O. Park—W. C. Richter, E. L. Comontofski, F. Fricke, A. E. Holmes, C. F. Blickle, C. S. Dunlap, D. H. Breckenridge, C. L. Musgrove, J. M. Fishback, H. G. Kaupke.

Madison—Steve Reiff, W. E. Tadlock, A. R. Griffin, A. A. Cadenasso, F. G. Burrows, Chas. Dumas, D. D. Russell, Sid Murray.

Yoyo—C. Hayden, Captain, Sid Leathers, Chas. Morris, E. E. Griffith, J. W. Gallup, Joe Kergel, Elmer Taylor, J. E. Jackson, Henry Schneegas.

Winters — G. E. Merchant, Chas. Graaf, Wm. Scott, Joe Doll, W. H. Bentley, Preston Rhodes, Geo. Reynolds, E. A. Younger, T. G. Hughes.

Spring Lake—Marvin Howard, C. E. Slater, B. H. Sharp, Wm. Roach, Dick Dinsdale, Chas. Wolgamott, Asa Morris, S. B. Peart.

Zamora—Geo. Clark, J. Schlosser, Ed. Clover, Elmer Meenen, Albert Schaad, H. Long, Fred McCullough, Roy Houx, John Huhs.

Plainfield — Gardner Pierce, Al Henle, O. Wilkendorf, W. Cassell, G. W. Isham, R. C. Cassell, Geo. Haussler, H. I. Bobb, Will Oeste, Francis Meyer.

Capey Valley—J. H. Lowery, A. James, S. Gladney, Harry Everett, Henry Meazer, J. G. Winter, F. J. Russell.

## Girls' League of Alhambra Elects

MARTINEZ, Jan. 10.—The Girls' League of Alhambra Union high school today elected officers to serve for the remainder of the school term. Those chosen are:

President, Hestia Smith; vice-president, Eileen Eddelman; secretary, Dorothy Della Rosa; auditor, Hilma James; yell leader, Marian Ormsby, and sergeant-at-arms, Lea Baroni.

## Franklin Holds Bill Second Week

Due to the big demand, the Franklin management announced that the Cosmopolitan feature "Little Old New York," in which Marion Davies has made such a decided hit, will be presented for another week. This satisfying romance of the America of a century ago has wound itself into the heart of every spectator who has witnessed the beautiful screen production of Rida Johnson Young's play. Supporting Marion Davies are Mahlon Hamilton, Harrison Ford, Courtnay Foote, Montague Love, Harry Watson and Louis Wolheim.

Augmenting the feature picture is a Will Rogers comedy and Bud Landis and his syncopators delight with a snappy mixture of melody.


LURIE
12th at Broadway
Phone Oak. 186

LAST 3 DAYS
Mat. Today & Tomorrow, 3:30
Mat. Saturday, 2:30
Evenings 8:30

'Uncle Tom's Cabin'

PRICES
Evgs.: 25c, 50c, 75c—Plus Tax
Mats.: Adults 50c, Children 25c—Plus Tax

Beg. Next Sunday Eve. Jan. 13
Five Nights and Wed. 3:30 p.m. Matinee
E. J. Carpenter Presents George McManus' Internationally Famous Cartoon Musical Comedy

'Bringing Up Father'

SEATS NOW ON SALE
all reserved.
Evenings, 50c 75c, $1
Wed. Mat., Children 25c anywhere in house. Adults 50c, 75c. All prices plus tax.

"LIGHTNIN'" IS COMING TO THE LURIE



Lurie Theater
Twelfth at Broadway
Phone Oak. 186

2 NIGHTS ONLY
FRIDAY and SAT.
JAN. 18-19
MAX RABINOFF Presents
ALEXANDER KOSHETZ'

UKRAINIAN NATIONAL CHORUS

ALTERNATING ARTISTS:
Ewssel Belousil
and Mlle. Oda Slobodskaja

For more colorful, more interesting and dramatic than any other chorus; a cappella singing of the highest.

MAIL ORDERS RECEIVED
SEATS NOW SELLING
Lurie Theater Box Office
Prices: $1, $2, $2.50, plus tax


## MARTINEZ C. OF C. BACKS TIDELAND RECLAMATION

### Change in Transportation Act of 1920 Opposed by Organization.

MARTINEZ, Jan. 10.—Fullest endorsement of the plan advocated by O. K. Smith for reclamation of municipally owned waterfront land was given by the board of directors of the chamber of commerce last night. Smith, acting for the waterfront committee of the chamber, has purchased a suction pump and has secured from the city board of trustees promise that the municipality will defray the costs of operation. The chamber directors in approving Smith's plan and work declared the reclamation work one of the most vital needs of the city.

Resolution expressing opposition to any change in the transportation act of 1920 was adopted by the board and will be forwarded to California's representatives in congress.

With San Francisco seeking location of the Bay Specialty Company, local industry engaged in manufacture of electrical apparatus, the chamber of commerce board of directors last night appointed O. K. Smith and H. Lancaster a committee to confer with owners of the plant in an effort to overcome difficulties experienced here. Difference in shipping rates is reported as the chief disadvantage to Martinez.

### To Wed Golf Star

MISS MARY PECK, daughter of Mr. and Mrs. Horace D. Peck, who are spending the season at Miami, Fla., and whose engagement to Gene Sarazen has been confirmed by the golfing star himself. The report of Sarazen's engagement to Pauline Garon, screen star, has been denied by both Sarazen and Miss Garon. Miss Peck's home is at Springfield, Mass.—Wide World Photo.

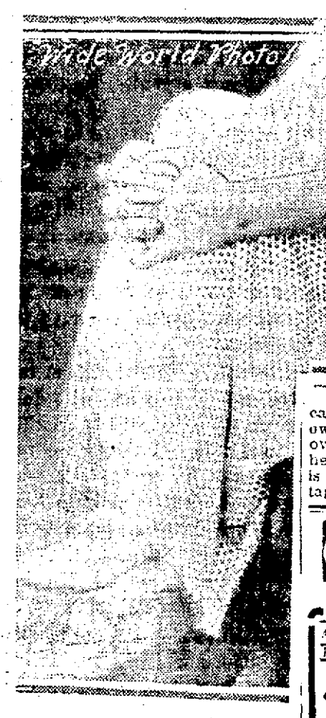



OAKLAND Orpheum
ORPHEUM CIRCUIT VAUDEVILLE

A | Organ Recital
B | Topics—Aesop's Fables—Pathe News
C | "A First National Picture COLLEEN MOORE in "THE HUNTRESS" With Lloyd Hughes, Russell Simpson, Walter Long and Chas. E. Anderson
D | Orchestra Interlude
E | Les Splendid's
F | Joseph Regan—Alberta Curlies
G | LEAVITT and LOCKWOOD
H | HARRY DELF
I | "50 MILES FROM BROADWAY" with Harry B. Watson and Reg. B. Merville
J | HAWTHORNE & COOKE



TODAY AND FRI. American HOME OF PARAMOUNT PICTURES TODAY AND FRI.

REX BEACH'S LATEST STORY

"Big Brother"

with TOM MOORE
RAYMOND HATTON
EDITH ROBERTS

NOTE—This is the picture starring little "Mickey" Bennett, the marvelous child actor, that everyone in Oakland is talking about this week.

If you miss seeing "Big Brother" you will have missed one of the best pictures of the season. SEE IT TODAY.
CHRISTIE COMEDY AND OTHER FEATURES
OWEN SWEETEN AND HIS ORCHESTRA
featuring "John Philip Sousa" and "Al Jolson," assisted by "Bob" Gross.

Starting Saturday
Oakland's Favorite
EDWARD HORTON
of "Ruggles" fame, and Fulton Theater Star, in his latest Comedy-Drama

TO THE LADIES


## WESTERN UNION AGENT MISSING

MODESTO, Jan. 10.—Modesto police have been called on to aid in the investigation of the disappearance of E. R. Adams, Turlock manager for the Western Union Telegraph Company. He left his home in Turlock Tuesday night.

According to the local police Adams came to Modesto in his automobile, bought a railroad ticket to Fresno and left on a southbound train shortly after. This information came from John Rich, who claims he had placed Adams' car in storage. Rich himself disappeared after giving the police that data. He said Adams had picked him up on the highway and had brought him to Modesto and bought the ticket and then had asked Rich to store the car.

A pair of trousers which Mrs. Adams said were worn by Adams when he left home were found in the car, as was an empty wine jug. Mrs. Adams told police Adams did not drink. Police are trying to locate Rich and have asked the Fresno police to aid in the search for Adams.


T. & D. THEATRE NOW

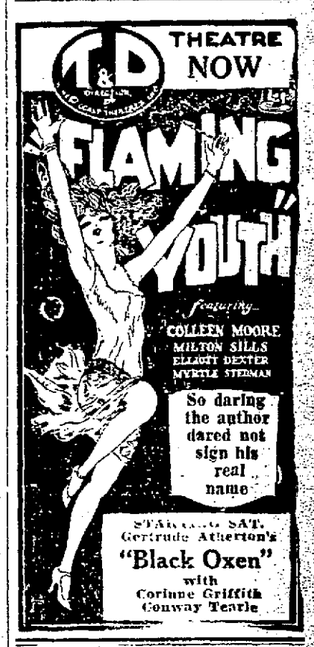


STARTING SAT. Gertrude Atherton's "Black Oxen" with Corinne Griffith Conway Tearle



Auditorium Theater
Mon. and Tues., Jan. 21-22
2 PERFORMANCES ONLY
S. Hurok presents
ANNA PAVLOWA
The Incomparable
and her
BALLET RUSSE
Entire Paris-London organization and a
SYMPHONY ORCHESTRA
In Two Different Programs of Rare Attractiveness
MONDAY EVE: "Amarilla" and "Oriental Impressions"
TUES. EVE.: "Magic Flute" and "Russian Folklore"
7 Beautiful Divertisements Each Performance
PRICES: $1.00 to $4.00, plus tax
Seats at Sherman, Clay & Co.'s



CENTURY BROADWAY at 14th
A New Musical Comedy Revue
'A PECK O' TROUBLE'
BIG CENTURY MUSICAL COMEDY PRODUCTION



Fox-Oakland
NOW PLAYING
WILLIAM FOX presents Tom Mix IN MILE-A-MINUTE ROMEO
Round 4 of H. C. Witwer's New Prize Ring Stories "THREE ORPHANS"
Hawaiian Sextette in native melodies
News Weekly, organ recitals, orchestral concerts
Continuous Performances Noon to 11 P. M. Daily



FRANKLIN THEATER, 14 EZ AKLAND & 15TH
MARION DAVIES IN "Little Old New York"
Continuous 12 to 11 P. M.



CHIMES 5631 COLLEGE
LAST 2 DAYS TODAY
RICHARD BARTHELMESS —in— "THE FIGHTING BLADE" —also— Pathe News, Comedy and Topics



The NEW BROADWAY
Today and Tomorrow
Bright Lights of Broadway
Norma Talmadge —in— "The Law of Compensation"



HEAL SKIN DISEASES

Apply Zemo, Clean, Penetrating, Antiseptic Liquid.

It is unnecessary for you to suffer with Eczema, Blotches, Ring worm, Rashes and similar skin troubles. Zemo obtained at any drug store for 35c, or $1.00 for extra large bottle, and promptly applied will usually give instant relief from itching torture. It cleanses and soothes the skin and heals quickly and effectively most skin diseases.

Zemo is a wonderful, penetrating disappearing liquid and is soothing to the most delicate skin. Get it today and save all further distress. Zemo Soap, 25c—Zemo Ointment, 50c.—Advertisement.

# Oakland Tribune

Supreme on Continental Side of San Francisco Bay
Established February 21, 1874

FOUNDED BY WM. E. DARGIE
Member American Newspaper Publishers Association
Charter Member Audit Bureau of Circulation
Exclusive Complete Associated Press Service for Great Eastbay
Full United Press Service
International News Service
Universal News Service
Consolidated Press Association
Exclusive for Great Eastbay

The Associated Press is exclusively entitled to the use for republication of all news despatches credited to it, or not otherwise credited in this paper and also the local news published herein. All rights of republication of special despatches herein are also reserved.

TRIBUNE PUBLISHING COMPANY, PUBLISHERS
JOS. R. KNOWLAND ..... President and Publisher
R. A. FORSTERER, Secretary and General Manager

Published every evening and Sunday. Single copies: Daily Edition 3c; Sunday Edition, 10c. Back numbers: Daily Edition, 5c and up; Sunday Edition 10c and up.

PUBLICATION OFFICE—Tribune building, corner of Thirteenth and Franklin sts. Phone Lakeside 6000.

Entered as second class matter February 21, 1908, at the Postoffice of Oakland, Cal., under act of Congress, March 3, 1879.

Subscription Rates by Carrier:
One month.....$ 85 | One year (in advance) $9.00
Three months....$2.55 | Six months (in adv.)..$4.75

Subscription Rates by Mail, Postage Paid
United States, Mexico and Canada
(All Mail Subscriptions Are Payable in Advance)
One month.....$ 85 | Six months (in adv.)..$4.75
Three months....$2.55 | One year (in advance) $8.00

SUNDAY EDITION BY MAIL
One month.....$ 50 | Six months .....$2.50
Three months....$1.50 | Twelve months .....$4.00

TO SUBSCRIBERS
Subscribers failing to receive their paper by 6:30 p. m. daily or 9 a. m. Sunday will please report the same to The TRIBUNE Office by telephone (Lakeside 6000), and a special messenger will be despatched at once with a copy of The TRIBUNE.

THURSDAY, JANUARY 10, 1924


## THE AUTOMOBILE SHOW.

Automobiles are arriving in Oakland this week by express that they might be here in time to take part in the largest automobile show the Eastbay has ever seen. The same new models which are being shown at the National exhibit in New York will be seen in Oakland from January 12 to 19.

One need not take the word of the show managers that this exhibition is to be larger than any of the others. He need not take the record of Oakland shows which reveal each one greater than the one before. The evidence is at the Auditorium where a great annex has been erected to house a part of the exhibits.

For the first time there will be a large display of accessories; for the first time the dealers will have more nearly the opportunities they have desired for the display of their cars. There will be room this time for effects and convenience.

The automobile in 1924 is closely identified with the business and social activities of the average citizen. Many a man owes all of his knowledge of mechanics to what his car has taught him. Many another owes all of that which he knows of his own state, California, and its scenic and recreational opportunities to the motor car which takes him out of the streets of the cities to the highways and roads of beauty and adventure.

It is natural that men and women should be interested in the perfection of this recognized necessity. It is important that they learn of the improvements in cars and the use and convenience in accessories. The automobile show, in addition to the beauty of setting, the luxury and elegance of polished wood and shining metal, offers practical instruction, a liberal motoring education.

The Oakland show is one which places this city—a natural center of automotive activities—in the lead as an exhibition place. It is a show of which every citizen may be proud. When it opens on Saturday evening the Eastbay will be there to wonder and applaud.

## PHILADELPHIA CLEANS UP.

"The Marines have taken Philadelphia."

Brigadier General Smedley D. Butler, given leave of absence by the Government that he might take over the job of chief of police in Philadelphia, is on the job. At the end of the first day's work "for rent" signs appeared on the notorious joints, familiar leaders in the gambling district took the boat for Cuba, and an exodus of vice began.

General Smedley says he has just begun. His work and his trouble are but started but he seems to be the man for the job. Philadelphia, given a reputation in the joke books as being sleepy, has at last awakened to the necessity of rescuing her reputation. Several hundred of her citizens were poisoned last year by bootleg. She was said to have more open violations of the law than any other American community. Whole districts were given over without pretense to vice. The city protested weakly and endured. Politics wrapped its tape around the police.

No city, even a sleepy one, could endure the situation indefinitely. When Philadelphia acted, she went the whole way. Selecting a man who is regarded as a "leather neck fighter" for chief of police she served notice a clean up was coming. General Butler, in his first week, is carrying out the promise.

The other side is not one to submit without fighting. Those political influences which protected vice for so many years may be cowering for a minute but they will raise their heads. The General of the Marines is already being assailed because he was "imported from another city." He has a fight on his hands and he knows it—and he has just begun.

## SELECTED IMMIGRANTS.

It is practically certain that some sort of a bill to limit and select immigration will be passed by Congress. Hearings on the Johnson bill have brought our expressions of support and opposition but have shown conclusively that the theory of limitation is regarded as sound by the majority of citizens.

It is upon the selective phases that there is difference. Yet a selection exercised across the waters would make impossible the entrance into this country of the feeble minded and diseased as well as the ignorant and dangerous. It would mean that the physically and mentally handicapped would not be allowed to come here to influence the American strain and the American standards.

The student who draws his conclusions from mental tests and the record of educational levels knows that for America's protection the downward curve must be stopped. He will be heard when the immigration bill comes up.

## SUPER-RACE FOUNDATION.

With one of their objects the establishing of a $50,000,000 fund, the American Super-Race Foundation is out with a program to find, and enlist as members, every Superior and Very Superior Caucasian in America.

Candidates for the Super-Race will be examined and admitted if qualified. Circles, or clubs will be organized, and the "truth" pertaining to health through "right living and right thinking by conforming with the laws of vitalization, regeneration, transmutation, sublimation: and imparting those principles taught by the American Progressive Medical Association and the American Drugless Association," will be taught.

Surely if we may become a super-race through the efforts of any organization there will be no objections. There will be many, however, who will express curiosity as to just what principles are taught by the associations named, who the association leaders are, and something concerning those who are qualified to lead the Caucasians to a better state.

The list of Super-Race founders includes nine names, but one of which is to be found in "Who's Who." And that one is editor of a health culture magazine.

The experiment in raising fifty millions to make super citizens will be watched with interest. If it succeeds the price will be small. In the meantime those who feel themselves to be Superior Caucasians—with capital letters—have only to prove themselves eligible to the title to be qualified as delegates to a convention to be held in New York next fall.

## BETTER HOMES MOVEMENT.

The Better Homes Movement has taken on added dignity and importance with its incorporation as an educational foundation to be supported by public gifts. The change has not been made to facilitate a gift-soliciting campaign but to take advantage of many gifts already assured.

In a short time the Better Homes Movement has become an accepted one. It was inaugurated in 1922 by Mrs. William Brown Meloney with the assistance of an advisory committee and under the patronage of President Harding and Secretary Hoover. Its work has been sponsoring demonstrations in towns and cities. There were more than 500 such demonstrations in 1922 and more than a thousand in 1923.

With 1924 the Movement is under entirely independent resources and has no connection with any magazine or organization. Professor James Ford of Harvard, who is put in charge, is planning for a Better Homes Week in May.

That interest and co-operation which was given to the cause when it was privately sponsored will be increased now that the movement is standing on its own.

## STUDENTS NOT INVOLVED.

It is commendable that the student body of Oakland High School has acted promptly upon the report that some of their members were patronizing a nearby bootlegging establishment. Careful investigation made by the faculty and the students failed to produce any evidence that would justify the charge.

The school authorities are supported by Chief of Police Drew, who says that no one has come forward with the slightest evidence that students from the Oakland High School patronized the establishment, and that the only basis for the charge was an anonymous telephone message.

By an association of ideas and faulty conclusions students often are made to suffer when unsavory conditions are discovered in the proximity of a school. In this instance, and in practically every instance, the painstaking investigations have shown that the students were not involved.

## NEGLECT NOT GOOD READING!

The strenuosities and distractions of this age are luring many away from the library and the reading room. Many do not resist the "jazz" with which the very atmosphere of the times is saturated. There is much desultory reading. There are many who browse around among books somewhat, but who do not read thoroughly, or use poor taste in choosing their reading.

Reports of libraries, it is true, show that there is a goodly circulation of the classics and of solid reading. But there are great numbers of persons who read little or none of the grand old works which have stood the test of the ages. This is regrettable. It is reflected in the conversation and in the writings of the times. One does not hear the masters of literature quoted so often as in the days agone. Even among the cultured, modern writers have crept in and usurped the place of the classics.

The world has gone forward. There has been improvement almost beyond measure in many things. But in literature the old masters are unsurpassed—some of them are without peer. This generation and oncoming generations should not forget these glorious figures of literature. The present should keep in touch with the classic past. The mind is broadened and the vocabulary enriched by reading the super-writers of the golden ages of literature.—Long Beach Press.

## The LANTERN

### Pity 'Em!

JEROME

Three hundred years ago you
should have kissed
The glove a fair haired English
lass
Tossed in the bull ring.
And now I see you smile a Spanish
smile,
Holding a mirror
While a bleached-gold miss
Powders her nose.

* * *

HENRY.

Fair-haired stripling watching the
web of dancers
Weave an all-night pattern,
You hold your ear close to the
drunk jazz players
And wonder
Whether the Sirens had a better
orchestra.

* * *

PETER.

When you were little your mother
named you Peter.
You were like a saint;
Rough hearts sought out the rev-
eries of your eyes.
But one can't trail these clouds
along forever,
Saints must be burned
When pugilistic manhood
Demands admittance to the fights.

* * *

BOBBY.

Brown eyes and a soul
That learned to dance along the
hills of Pan.
Last night each time the music
Throbbed a step
A hundred fragile hearts tumbled
into your eyes.
Why are you reading this morning
The newspaper's latest murder?

* * *

NORMAN.

Molten crystal rain peppered your
heart
As you kissed her;
The poetry of earth and the im-
mortals
Is visible enough.
Yet when she lifts inquiring eyes
to yours
You make a funny face and say
"Aw, gee."

FLORENCE LEIGHTON.

### Kai Lung.

Last year, on a slender recommendation, we purchased a copy of a book called "Kai Lung's Golden Hours." We enjoyed it more than anything else we had read in months. Now we have come upon the earlier of the two Kai Lung books, "The Wallet of Kai Lung," which has only recently been brought out in this country.

If there are any readers of this column who like fine writing—Heaven knows we do little enough that might attract such a trade—we urge them now to get both of these Kai Lung books. They are written by some one named Ernest Bramah, and they are written for those who like words carefully put together.

Were it not impossible to give any true impression of the style by quoting, we should take the liberty of reprinting columns and columns from one book or the other. As it is, we merely recommend both and let it go at that.

### Ells Move to Outwit Jinks.

The first intercollegiate horse polo tournament was held at Fort Hamilton . . . Yale clearly outclassed the rest of the field, defeating Princeton in the final round. An effort is being made to make this an annual feature.—New York World.

The making of Baron Inchcape into a Viscount has revealed clay feet—and legs and torso—on another of our idols. Until we were reminded of it by the news item, we had not seen Southey's "The Inchcape Rock" for fifteen years or so. And all this time we had believed it to be one of the great thriller-poems. Now we have read it again and found that it fails to raise a single hair on the back of our easily disturbed neck.

The National Horseshoe Pitchers' association has been recognized by the Amateur Athletic Union. Now for the Amiable Order of Coin Matchers!

Further evidence of the fact that Shakespeare was something of a seer is brought forward by C. P. B., who tak s it that the income tax return was referred to in the lines from All's Well That Ends Well:

How mightily, sometimes, we make us
Comforts of our losses.

### Personal

F. P. H.:

If you could read now the thing you wrote New Year's eve, you'd send us a bottle for withholding it and your name.

* * *

To the young lady who was unceremoniously placed beside us in a taxi a few days ago:

We were just as embarrassed as you, old dear. There was no reason for putting on that fighting face and looking so straight ahead. Sorry you had to crawl over us getting out, but we were afraid you'd slap us down if we offered assistance.

* * *

Ruth:

Very few of 'em are intended to be specific girls and when they are we are very careful to change the name past any chance of detection.

* * *

To some lady who lives at 227 Riverside drive:

It's very kind of you to write that way, but our name is not Brown and we can't read your writing. EDWARD HOPE.

### A NEEDED REFORM.

There ought to be during the coming year a reaction in the direction of the true American principle—which is as little government as possible. There could not be a greater reform than that which would result from a determined and successful attack on the government pay roll. Our federal government is doing too much for the people, and the people and the states are doing too little for themselves. And that is bad for the federal government, the states and the people.—Indianapolis News.

## TO HELP SETTLE THAT LITTLE ARGUMENT IN MEXICO

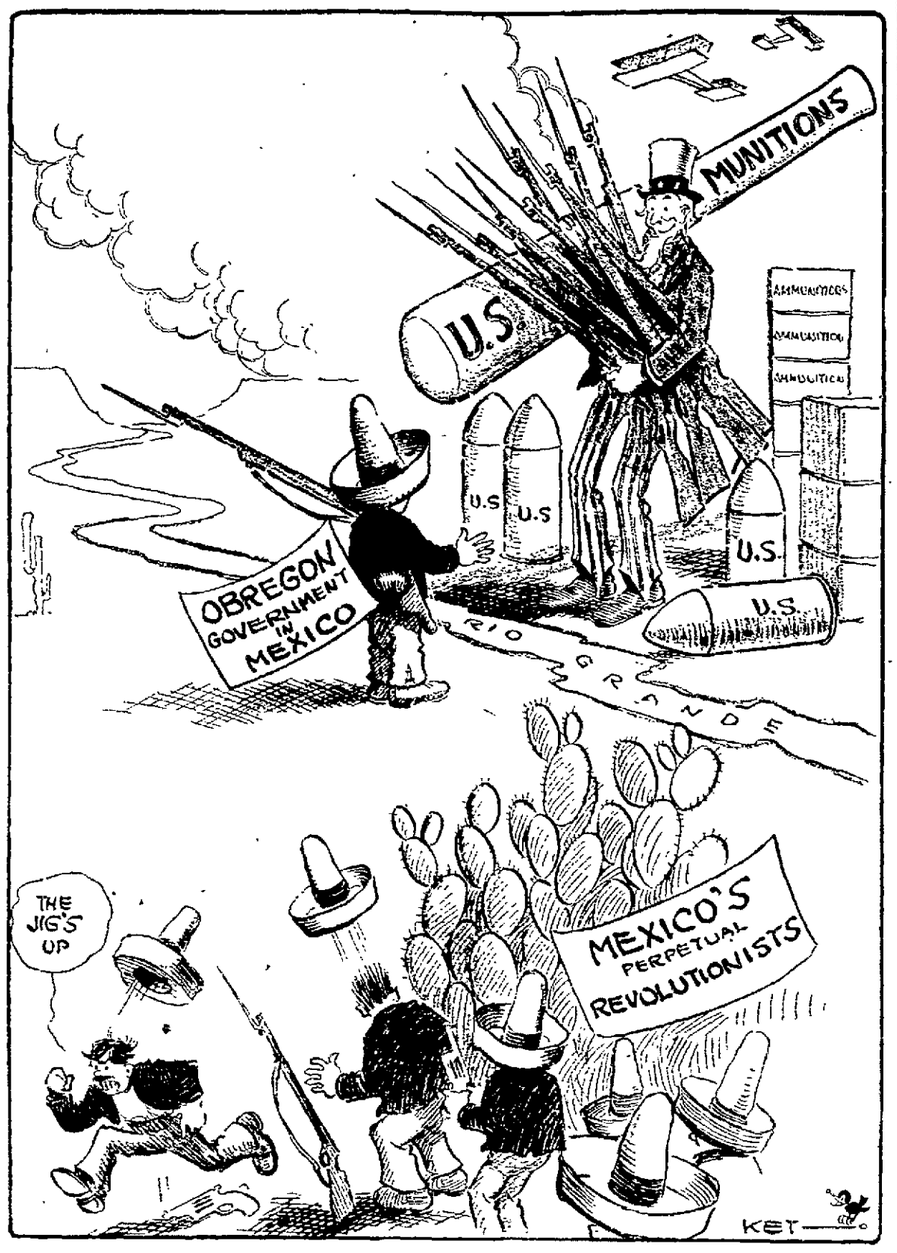


## EXCERPTS from the NATIONAL PRESS

Detroit Free Press: "President Coolidge has not merely taken a stand for simplification of the Republican party platform. He also has shown how the simplification can be accomplished. A practical example of the way to perform the job is provided by the message to Congress, which is a pattern of clearness, conciseness and freedom from mere rhetorical and cluttering discussion of non-essentials. Really it is rather a pity that usage will not permit the President to write the Cleveland convention platform himself."

New York World: "Edward Young Clarke, imperial giant of the Ku Klux Klan and the organizer mainly responsible for its revival, now writes President Coolidge to say that he is sorry he ever let the genie out of the bottle. He stands ready to put him back again if possible. The Klan has been a great disappointment to him. Probably it has disappointed him in more ways than one. A leader and founder is naturally discouraged when his own organization decides to ditch him in favor of another prophet more acceptable to the faithful."

Philadelphia Ledger: "America might well have made a New Year's resolution to abstain from shaking hands with Presidents. It is a fair question whether the pleasure that comes to a few thousands of persons from the contact is sufficient compensation for the risk of impairing the strength of the President in the service of the millions. Thinking persons will find a sound warrant for abolishing public receptions that include the right to rob the head of the American commonwealth of part of his vital energy."

Philadelphia Ledger: "If all the precautions laid down by the doctors and sanitarians against the spread of infection could be observed, the health records of the community would be vastly better than they are. One of these upon which especial stress is being laid at this season is directed against the spread of "colds." Not every one can follow the advice to stay in bed to tide over the worst stages of a cold, but ventilation of work rooms and offices is one precaution for the neglect of which there can be no reasonable excuse."

New York Herald: "There are few weaknesses in the modern social system which cannot be attributed to the motion pictures, whether it be an explanation as to why girls leave home or the scarcity of footmen six feet tall. The supply of the latter adjuncts to domesticity in England has grown so small that intelligence offices are offering them large wages. One cause of the scarcity is said to be the voracity of the Hollywood motion picture directors for such tangible evidence of aristocracy as a six-foot servitor."

New York World: "If the evidences of shrewd Coolidge generalship in Alabama stir Hiram Johnson to another furious outburst it will only be the usual thing. For every delegate to the Cleveland convention who is not first, last and all the time for Johnson can only be proof of outrageous fraud. The Californian began his campaign with the intention of being a wronged man whatever happens, and it has been happening pretty regularly."

Kansas City Star: "A South Seas writer says fish which climb trees are found frequently in that section of the world. Frederick O'Brien wrote of a giant crab in the Marquesas which climbed cocoanut trees and after picking the nuts split them open by dashing them down on the rocks from his perch in the tree. We believe the crab also saved the shells and carved dolls' head from them for the California Christmas trade, but we disremember whether Mr. O'Brien spoke on this point."

## SPIRIT of the STATE PRESS

Frank C. Jordan, secretary of state, has written an article in which he asks decent treatment for Governor Richardson at the hands of the people. We trust that you will read it, for it comes from an official of the state who is qualified to pass judgment and who is in no way obligated to the governor—he is entirely independent.—Fowler Ensign.

Cloverdale never quits the job. When she needs a park, she builds one. When she needs a Citrus Fair pavilion, she builds one. Hurrah for the Chamber of Commerce!—Cloverdale Reveille.

Funeral services for the late Abe Lincoln, well-known San Joaquin river character, were held from Ryan's undertaking parlors Tuesday. "Old Abe," as he was called, was brought from Hong Kong, China, by Captain Timothy Fitzgerald when he was but 4 years old. He was taken to Captain Fitzgerald's home in Tassajara and adopted into his family.—Livermore Herald.

The purchase of small, harmless luxuries when within comfortable reach of the people financially, should not be discouraged. If everybody saved all his income over and above the cost of necessities, that large proportion of national income which now accrues from the manufacture and marketing of small luxuries would be lost to the nation.—Bakersfield Californian.

Yolo county is another contender for citrus fruit honors. A grower in that county reports making a gross profit of $3200 on three acres of ten-year-old orange trees—Stockton Record.

The foreign situation is about the same, except that the names are getting harder to pronounce.—Yreka News.

A report that an ex-officer in Sofia ran amuck, slaying a entire cafe orchestra, is the first intimation, so far received that the banana thing has reached the Balkans.—Marysville Democrat.

Saturday the Kirkman Nurseries received two carloads of trees, consisting of apricots, peaches, cherries and pears, 45,000 in all, for distribution among customers and a few reservations for their own use. The trees were shipped from Madera.—Brentwood News.

If that famous list of Washington bootleg patrons can't be made public any other way, some congressman might get it inserted in the Congressional Record, and relieve the dryness of that publication.—Woodland Mail.

## JUST FOLKS

By EDGAR A. GUEST

### THE TELL-TALE CLOTHES.

Joy tilts his hat on the side of his
head.
Puts a light in the eye and a spring
in the tread
And a grin on the face and a tint
on the cheek.
And a ring in the voice when he
ventures to speak;
And the same suit of clothes which
the same man may wear,
When his mind is at ease, gets a
jaunter air.
He may try to dissemble, but never
he can,
For joy paints its symbols all over
a man.
Let's take a look at the same fellow
now.
The same derby hat is pulled over
his brow,
The twinkles have gone from the
eyes, and the grin
Is lost in the cloud of a down-fallen
chin.
You can see by the way he is wearing his coat
Close buttoned—the collar turned
up at the throat—
And the slow, dreary step as he
travels along,
That something or other has surely
gone wrong.
The same man, the same suit of
clothes, the same hat,
The same eyes—and yet what a difference is that!
That heavy old-heart that is burdened by care
Has unconsciously changed him
completely, I swear.
He's in trouble, I know it. And you
know it, too,
Though his raiment be costly and
recently new.
He may try to dissemble, yet never
he can,
For grief paints its symbols all over
a man.
Yet some day we'll see the same
spring in his tread,
The hat once again on the side of
his head.
The grin on his face and his coat
open wide,
His raiment possessing the lustre
of pride;
And we'll know that his season of
trouble is o'er,
His mind has found peace and contentment once more.
We'll know when he dressed and he
put on his hat
With that gay little tilt—it was joy
that did that!

(Copyright, 1924, by Edgar A. Guest.)

## EVENTS FOR TOMORROW

TRIBUNE radio broadcast.

Daughters of America meet, Scots' hall, evening.

Sons and Daughters of Washington meet, 568 Eighteenth street, evening.

Friday Fellowship luncheon, Y. M. C. A.

Daughters of Veterans' installation, I. O. O. F. hall, evening.

Student dance, Lakeview school, evening.

A. O. F. and C. of F., installation, Jenny Lind hall, evening.

Scientific lecture, Golden West hall, Pacific building, 2:30 p. m.

## 20 YEARS AGO TODAY

Tilman Hobson will conduct evangelistic services at Centennial Presbyterian church, commencing January 13.

Mr. and Mrs. Fred McDougall recently entertained a group of friends at their home on Second street, Pleasanton.

Thomas Green of Dublin and Charles Abbott of Santa Rita are spending a few days at Camp Buckeye.

Mr. and Mrs. E. Benedict entertained a few friends at their home on Neal street, Pleasanton.

## The FORUM

The editor of The TRIBUNE disclaims responsibility for opinions and statements expressed in this column. Brief contributions on current topics of general interest are welcome. They will not, as a rule, be printed unless accompanied by the name of the writer, which if desired, will be withheld from publication.

### WORD FOR THE RAILROADS FROM BERKELEY MAN.

*To Editor of The Tribune:*

The constant agitation of the Street Railroad question in recent months has prompted me to write these few lines. I am not a railroad man, do not own any railroad stock, and am not even acquainted with any of the railroad officials of either the steam, local or streetcar lines; so I can hardly for any of these reasons, be accused of favoring the railroads.

Last spring when thee railroad officials here placed on sale round trip tickets between here and the east, with the promise of first class trains, and the best of service, beginning the 15th of May and ending the 31st of October, with stopover privileges anywhere and for limits of the ticket, the tickets to be sold at what seemed to me to be a very reasonable price, in comparison with what we are at present paying for all kinds of service, I and my wife decided to avail ourselves of the opportunity and take the long talked of trip east.

Arrangements were soon made with the Southern Pacific Co., and on the 11th of May we were ready to start. When we reached the Oakland Pier and saw the train we were both agreed that the Railroad Co. had more than kept its promise as far as accommodations were concerned.

For the next three days this train was our home, till we reached Chicago, where we arrived right on time, and I do not know what could have been done that was not done to make traveling comfortable and pleasant.

From Chicago on, we traveled over many of the largest, and what are considered the best roads in the east, visited their largest cities, stopped at their hotels, visited their parks, rode on their streetcars, and decided their hotels were no better than our own in San Francisco and Oakland, their parks no more beautiful than our own "Golden Gate," and no streetcar service better than that of the Oakland Traction Company. Mayor Davie to the contrary notwithstanding.

We found the same crowded streetcars, during the rush hours as at home, which condition I presume is very hard to overcome when everybody wants to go home at the same time. We agreed that our streetcar employees were just as courteous, and just as good looking, as those in the east, and would you believe it! from the time we left till we reached Los Angeles on our return, we did not ride on a single streetcar where the fare was less than seven cents, and my recollection is that in a few cases it was even more.

We were both agreed that we had had a splendid trip, a long ride for the money, and that on no railroad had we better service or received better treatment than on our own Southern Pacific. And that, while our railroad and streetcar service might be improved upon, as compared with others we have nothing of which to complain.

But when I picked up a paper on my return, it was the same old song, Mayor Davie and City Commissioners of Oakland after the Oakland Traction Company as usual. If you believe them, nothing is right. They not only want more and better service but they want it cheaper.

As I was passing up Oxford street a few days afterward, the Traction company was busy laying a new road bed. I stopped to talk to the foreman a few minutes and he told me that the last time they laid the road bed they paid the men $2.25 a day and that now they were paying them $4.20, some of them more; then, men worked ten hours a day, now they work eight, and the cost of material had increased in about the same proportion.

Perhaps in some instances freight rates might be reduced. If they can be they should be for the sake of the farmer, as nearly everything he has for sale at the ranch has been back to pre-war prices for some time, while other things, especially wages, have been advanced. I notice that milk wagon drivers and other dairy employees have just been granted an advance in wages and consequently we have been notified that milk has advanced a cent a quart.

The average politician seems to think after roasting the Japs good and plenty in order to be popular with the working men and catch their votes, there is nothing quite so necessary as to berate the corporations and they try to make the men believe they can have their wages doubled and have their rents, everything to eat and wear, and all kinds of service for them, as cheap or even cheaper than before, and if they vote for them they'll see that they get it.

But very few are really fooled. Everybody knows it can't be done. I would suggest for the benefit of Mayor Davie and the Oakland Commission that they try the Golden Rule on the corporations just for a change. It is just possible it might produce results.

B. B. McLELLAN.

## WHAT IS DOING TONIGHT

TRIBUNE radio broadcast.

Berkeley Municipal League banquet, Hotel Whitecotton.

Piedmont Parlor, N. D., installation, Pacific building.

Jewish Consumption Relief Association, installation, K. of P. hall.

Royal Neighbors installation, I. O. O. F. hall, Berkeley.

Benefit whist, St. Joseph's Portuguese church, Parish hall.

Holy Name Society whist, St. Francis de Sales parish hall.

Fulton—"The Notorious 'Kansas' Blake."

Lurie—"Uncle Tom's Cabin."

Orpheum—Vaudeville.

American—"Big Brother."

Fox—Tom Mix.

State—"The Country Kid."

T. & D.—"Flaming Youth."

Century—"A Peek O'Trouble."

Franklin—"Little Old New York."

Broadway—"The Man Next Door."

Idora Park—Dancing and skating.

AUNT ELSIE
Exclusively in the Tribune
DAILY and SUNDAY

Exclusive Associated Press Service
# Oakland Tribune
United Press International News Service

Geraldine
CRY ON HER SHOULDER
An Exclusive Tribune Feature

VOLUME XCX— A | OAKLAND, CALIFORNIA, THURSDAY EVENING, JANUARY 10, 1924. | 17 | NO. 10.

# MINISTERS DIFFER ON "PETTING"

### Rev. John Snape Doesn't Believe Snuggling Parties To Be As "Shocking" As Declared by Rev. West

"I have not thought the 'petting party' evil of today as the most prevalent evil of the times," said Rev. John Snape today in commenting on the statements made by Rev. James S. West of the First Baptist church of San Francisco, who asserted yesterday that conditions revealed to him on a night tour of the "playground of the city's youth" were "shocking."

"The use of the automobile, of course makes it easier for young people to indulge themselves," Rev Snape said, "but on the whole I do not think that side from the influence of the automobile, the young people of today are any worse than the young people of past generations."

Rev. West holds another view, as expressed by his statements yesterday. He said:

"Boys and girls from 14 to 20 years old are spending their evenings in 'loving bees,' the only result of which is the downfall of the girls involved. They go home to a 'living death' after a party. A marriage license and a trip to a minister are the only safe and adequate preparations for the typical petting party. This will not make it right, but it will at least legalize it."

"Petting parties are a blow in the face of all we hold most dear, and are battering at the very pillars that uphold the fabric of individual character and home ties and the welfare of the coming generation—in fact, at our very civilization."

Rev. Snape said today that he knew that "petting parties," so-called, were sometimes held by young people. He stated, however, that he did not believe that conditions warranted any special action other than an increased vigilance and strictness of training on the part of parents and school teachers.

# Public Welcomes Montgomery Ward & Co. to Oakland

Thousands of men, women and children of the Eastbay made the new plant of Montgomery Ward & Company their mecca yesterday the occasion marking the opening of the retail department of the big mail order concern. The TRIBUNE camera caught a view of the crowd as it sought admission to the East Fourteenth street and Twenty-ninth avenue building during the afternoon.

## Thousands Flock to Opening Of Montgomery Ward Plant

Montgomery Ward & Co were royally welcomed to Oakland yesterday. The great, new distributing house at East Fourteenth street and Twenty-ninth avenue became the Mecca for thousands of men, women and children, eager to express their civic pride in the choice by the important mail order house of Oakland as a headquarters and curious to inspect the big building which adds to the sky line of the city and the Fruitvale district.

The doors of the large plant swung open at 9 a. m. to the first of the long procession of visitors. As the day advanced the throng increased until by mid afternoon the visitors formed a solid mass of humanity which moved in slow formation through the wide aisles. The history of the daylight hours were repeated again last night between 7 and 9 o'clock.

The staff of Montgomery Ward & Co. formed an informal reception committee which directed the thousands of guests on their inspection tour. As the visitors ascended the double stairway to the second floor, which is set apart for retail sales, the grownups were given as a souvenir an American Beauty rose or a carnation to which was attached the card of the host concern. The children were presented with balloons. Above stairs an orchestra gave a concert throughout the day and evening.

A first glimpse was afforded of the spacious retail department store where customers may obtain anything from a pin to a ready cut house, including automobile accessories, yardage materia' domestics notions, draperies, ready to wears for men and boys, rugs, furniture, household goods, drugs, toilet articles, candy, electrical goods, leather goods radio sets and equipment, hardware, sporting goods and building materials.

Eager to demonstrate a practical welcome to the company, housewives and owners of automobiles pressed into busy service the small sales force which was engaged for the opening day. Men struggled with tires and other accessories which they found inviting them to spend money. Housewives carried away loads of kitchen utensils, dresses, domestics, and promised to return for furniture, kitchen conveniences and electrical appliances.

## Contra Costans at U. C. Given Degree

MARTINEZ, Jan 10—Three Contra Costans are numbered among 195 University of California students who were granted certificates of graduation yesterday by President W W Campbell upon completion of their work for bachelor degrees. The three from this county completing their courses are Roland R Wilson of Martinez, son of Mr. and Mrs A B Wilson, degree of bachelor of science, College of Commerce. Anna Geneva Woods of Martinez, degree of bachelor of arts, College of Letters and Science, and Salvatore Bellezi of Pittsburg, degree of bachelor of arts, College of Letters and Science.

## Sunnyvale Rancher Faces Serious Charge

SUNNYVALE, Jan. 10.—George Denny of this city will be arraigned in department one of the Santa Clara county superior court next Friday morning, before Judge J. R. Welch, on charges of violating section 141 of the state motor vehicle act on November 11, 1923, when he is alleged to have been operating his motor car on The Alameda at San Jose, striking J. M. Nelson and failing to stop and give his name or render assistance to the injured man. Nelson subsequently died from the effects of the accident. An information charging Denny with the crime named was filed in the superior court last Friday.

## Martinez Wants Man Taken in Stockton

MARTINEZ, Jan 10.—Local officers are endeavoring to effect the return here of Fred Sealy to face trial on a charge of driving an automobile while intoxicated, following his arrest in Stockton on a charge involving checks. Sealy at liberty on bail of $1000, supplied by two local men, failed to appear for preliminary examination on January 9. If he is returned here within thirty days the bail deposited by his friends, Sal Vallejo and C. E. Rows, will be vindicated.

## Neighborhood Row Settled in Court

SALINAS, Jan. 10—Mrs. Alta Bogue of the Pinnacles, arrested last week upon complaint of Henry F. Melville, who charged her with making threats, was discharged from custody yesterday after a hearing here conducted by Justice Harry Brockmann, Gonzales magistrate.

Testimony indicated that the trouble was of long standing over roads, fences, cattle and rights of way. Melville, who is connected with the Copper Mountain Mining Company which operates claims near the Pinnacles claimed that Mrs Bogue attacked him on the road and that he got his hands scratched in defending himself. The woman denied the charges, saying Melville was the aggressor, attacking her first and calling her names.

## Alamedan May Get Prison Board Job

SACRAMENTO, Jan 10 — J. Sherman McDowell, newspaperman of Alameda, may be named by Governor Richardson to succeed Judge C. E. McLaughlin as a member of the state board of prison directors. McLaughlin's term, according to records in the office of the secretary of state expires Sunday.

# BUS FEEDER LINE ACTION POSTPONED

### Council Will Take Thirty Days to Study Transportation Problem Before Franchise Decision Made

"In order to allow time to study of the transportation problem," the city council this morning postponed for thirty days its decision on the recommendation of the mayor that the application of the traction company for a auto-bus feeder line for its Seventy-third avenue line be denied.

Many other franchises including those by the Peerless Stage company and the traction company along East Twelfth, Fourteenth and the Foothill boulevard, will also be held in abeyance pending a general study of the situation, according to the officials.

Builders constructing an edifice alongside the Franklin theater used one of the Franklin walls. They were cited into council to explain why their permit should not be revoked, and were finally referred to the building inspector. It was held that they had violated no law.

"They have the right to proceed," said Commissioner Carter. "It's a private fight among the owners. It's dangerous for this council to interfere when the law is not violated."

"Its a dangerous thing to have this shack alongside Fifteenth street, which we're spending $150,000 to open," said Mayor Davie. "I'd revoke that permit."

The citation, however, was dismissed.

The council adopted plans to improve Alice street from First to Seventh, and parts of Monticello, Birdsall, Morcom, Meldon, Storer and Madrone avenues, and Redding street.

## Sutter Phone Lines May Be Extended

YUBA CITY, Jan. 10—Although still in a formative state, plans for the extension of telephone service through the Bogue section are taking definite shape, according to M H Baker, manager of the Marysville exchange.

Baker was in conference with Charles Fuqsley, president of the Farm Bureau. The Farm Bureau will assist the company officials to interview residents of the district relative to the installation of service. The matter will be presented at a meeting of the Barry Farm Center to be held Thursday night.

## WEEK'S WORK TO FIND 30 CENTS REVEALS JOKER

MARYSVILLE, Jan. 10—A discrepancy of thirty cents, found in the city treasurer's report by L. F. Albrecht, who is expertng the city's books, which led Albrecht a merry chase through four years of police department reports and records has been accounted for. It was caused by an inoffensive Mexican half dollar.

In going over the books Albrecht found he was thirty cents off in balancing the receipts of the police department and the amount turned over to the city treasurer. It was first necessary to ascertain the year in which the balance was not correct, the month of the year and finally the particular day. It was found by the expert that in March, 1923, a fine was paid in cash. The miscreant slipped a Mexican half dollar over on the police department and the bank allowed its value at only 30 cents.

## Cold Weather Halts Oroville Dam Project

OROVILLE, Jan 10—The work to impound the waters of Feather Creek for the Oroville Wyandotte irrigation district, which when complete will be 112 feet in height is awaiting warmer weather for completion. Cold weather put a stop to the pouring of concrete. The dam is now complete up to 50 feet and if filled to this height would provide all of the water that is needed by the district for the coming summer months.

### WALK-OUT SETTLED.

VALLEJO, Jan. 10.—A slight difference that arose in regard to the work at the new Central Commercial bank was adjusted by the walking delegate inside of an hour on Wednesday afternoon. In all six of the structural iron workers walked off the job. They returned at 2 o'clock, and it is understood they will finish their part of the contract before the end of the week.

# SADIE, SUN BEAR, NOW HAS RIVAL

### Mitzi, Famous Mascot of Revenue Cutter, Placed in H. A. Snow's Home Here For Interesting Animals

Sadie the Sun Bear, well known to visitors at the Oakland zoo, has a rival now. Another bear has arrived at the home of interesting animals. She is none other than Mitzi, famous mascot of the revenue cutter Bear, and she was turned over to H A Snow today.

Mitzi, a brown Kamchatka bear, was presented to the officers and crew of the cutter Bear at Anadir. She was brought back when the Bear came home to Oakland last.

Sadie the Bear is hibernating at the Santa Fe wharf and now Mitzi, the Bear's mascot is preparing to do likewise at the Oakland zoo.

Bears of Mitzi's species attain to a great size and have a tendency to become exceedingly savage when they become mature. Mitzi bit and scratched the arm of one of the sailors on the Bear last November, necessitating hospital treatment.

### FUNERAL IS HELD.

HAYWARD Jan. 10. — Funeral services for Mrs. Louisa Logus, who died at her Hayward home last Sunday, were held at the California Crematorium, Oakland, yesterday afternoon at 2 o'clock. Incineration followed. The deceased was a native of Germany and 92 years of age and the mother of Emma F and C Herman Logus. Death was due to natural causes.

"Money Makes Money"
6% and Safety
Many Years Ago
a lady opened an account here and began saving $10 and more each month. It accumulated rapidly at
Six Per Cent
and she now has $6000 to her credit. She has stopped saving and we pay her $30 every month as a regular income. Why not invest your money where it is safe and will give you a good return?
Ask for folders and open an account in this reliable institution
ALAMEDA COUNTY LOAN ASSOCIATION
—SINCE 1875—
563 SIXTEENTH ST OAKLAND
Near Clay Street
Phone Oakland 8500
A Building and Loan Association

Glines Studio Dancing
1405 1st Ave., Oakland
Phone Merritt 3601
Children's classes Wednesdays 4 to 5 P. M. Adults' private instruction. All ball-room dances in 3 lessons.
Russian Ballet—Toe

Vacuum Cleaners
—Used and Demonstrators
To Be Sold as Cheap as Dirt

SALE PRICE
$25 to $40
TAKE YOUR CHOICE
$10.00 CASH
$7.00 Per Mo.
Demonstration and Slightly Used Washers At Big Discount
BARGAINS IN ELECTRIC WASHERS
Your choice of three different models at a bargain price, on terms of $10 cash and $7 per month.
We have about six washers that have been slightly used, all in fine mechanical condition, which we are closing out this week at greatly reduced prices. If you are looking for a real bargain in an electric washing machine, do not overlook this opportunity. Oakland store only.
Opposite Post Office Telephone Oakland 6678
FILLMORE & BURPEE CO.
Cor. 17th and Broadway
Our Fruitvale Store, 1416 Fruitvale Ave. Phone Fruitvale 5796

20% Off

ALL SUITS and OVERCOATS
SMALL PAYMENT DOWN
Our Annual January CLEARANCE
A glance at the schedule below will show you the savings possible here now. And you needn't pay cash to avail yourself of these savings — a small down payment and then easy weekly or monthly payments as best suits you.
NOTE THE SAVINGS NOW
All $25.00 Suits and Overcoats.. now $20.00
All $30.00 Suits and Overcoats....now $24.00
All $35.00 Suits and Overcoats....now $28.00
All $40.00 Suits and Overcoats....now $32.00
All $45.00 Suits and Overcoats....now $36.00
All $50.00 Suits and Overcoats....now $44.00
All $55.00 Suits and Overcoats....now $44.00
All $60.00 Suits and Overcoats....now $48.00
All $65.00 Suits and Overcoats....now $52.00
Original price tags on all garments.
Entire Stock of HATS and CAPS 20% OFF
BOYS' SUITS and OVERCOATS 20% OFF
Columbia Outfitting Co.
The Home of Cheerful Credit
1635 Telegraph Avenue
Near the Corner of 17th
American Trading Stamps

for a short time only
Special Terms
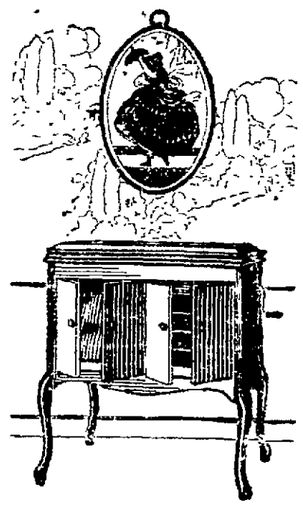
Special Victrola Outfit
$103.95
nothing down
$1.75 per week
This Special Victrola Outfit Includes:
1 Latest Console Model Victrola
10 Latest Selections on Victor, Vocalion or Gennett Records
1 Can Oil
1 Record Brush
and Assorted Needles
$103.95
The new Olin S. Grove plan
A co-operative buying plan whereby you can have a latest model Console Victrola with an outfit complete in every respect—and on almost unheard of terms—in addition, this new plan includes at no extra cost—
FREE FIRE INSURANCE—In case of fire and the instrument is burned we agree to replace same free of charge.
FREE LIFE INSURANCE—We give you a clear bill of sale in case of death. Your family pays nothing if anything happens to you.
Added value thru Better Service
—the quality of a Victrola is standard—and no matter to which dealer you go you will find the standard the same. . . . It is the quality of dealer service which varies and should determine your choice.
Every employee in this beautiful store conscientiously tries to render a superior service and a phonograph purchased here has a really truly added value.
The OLIN S. GROVE Phonograph Shop
517 Thirteenth Street-near Clay
Branch No 1. 12th & Broadway-Open Evenings.

# COAST LEAGUE MEETING WILL BE FOR EXECUTIVES ONLY

## EASTBAY LEAGUE BASKETBALL TEAMS SHOW CLASS IN CONTESTS ON LOCAL COURTS

## Golds Trounce Mith-Rites in Opening Game

### Manzanitas Win Easy Victory Over Wescos; Weight Teams Show Class.

The Golds won the first game of Division I of the unlimited division of the Eastbay basketball league at Tech, high defeating the Mith-Rites by a score of 27 to 19.

The winners got away to an early lead, from which they were never headed, leading at halftime by a score of 16 to 5.

In the second half the Mith-Rites rallied and outplayed the Golds, but the early lead was too much to overcome.

Brobst was the bright light for the winners, while W. Anderson featured for the Mith-Rites.

The score:

| MITH RITES (19). | POSI. | GOLDS (27) |
|---|---|---|
| W. Anderson (10) | Forward | Brobst (11) |
| La Coste (7) | Forward | Hammond (8) |
| Alcorn (2) | Center | Hutchinson (2) |
| Collins | Guard | Rose |
| G. Anderson | Guard | Huffaker (5) |

Substitutes—Mith-Rites: Stickel, Montgomery, Stone. Golds: Gootch (1).
Referee—Polson.

The Manzanita club scored a one-sided win over the Western Electrics in the first game, Division II of the unlimited division of the Eastbay basketball league at Fremont high school by a score of 54 to 4.

Two field goals, registered by the losers in the first half, marked the only offensive play of the Wescos, while the Manzanitas ran wild, scoring at will. At half time they were leading 26 to 4, and in the second they scored 28 more, holding their opponents scoreless.

Johnson with 18, Leighton with 16 and Mole with 10 points were the high scores for the Manzanitas.

The score:

| MANZNTA. (54). | POSI. | WESCOS (4) |
|---|---|---|
| Leighton (16) | Forward | Trounce |
| Johnson (18) | Forward | Young (2) |
| Mole (10) | Center | Smith (2) |
| Burpside | Guard | Finch |
| Byrnes | Guard | Pashby |

Substitutes — Manzanitas: Tillotson (2), Dickenson (2), Lynch (6), Scammon. Wescos Electric: Douglas, Trombir.
Referee—Blum.

The Oakland "Y" 145-pound team walked off with the long end of a 32-to-8 score against the Alexander Community quintet at Tech, high in the opening round of the Eastbay basketball league.

Shirley Snow's athletes built up an early lead of 20 to 4 in the first half and continued to outplay the Community boys in the second period.

Sherman at forward was high point man for the Y. M. C. A. quintet.

The score:

| OAK. "Y" (32). | POSI. | ALEX. COM. (8) |
|---|---|---|
| Nishio (12) | Forward | Louzero |
| Sherman (10) | Forward | Guisto (2) |
| Read (8) | Center | Digiatorro (4) |
| Golland (8) | Guard | Pedro |
| Weiner | Guard | Callegari (2) |

Substitutes—Oak. "Y": Lowe, Trippe (4). Alex. Community: Longtry.
Referee—Polson.

The Athalian club, after getting off to a slow start, won without difficulty from the Sunset club in Division 2 of the Eastbay Basketball League, unlimited division, at Fremont high, the final score being 26 to 15. At the end of the first half the winners were leading 9 to 8, but in the second period the Hayward aggregation was unable to check the forward combination of Jones and Maas.

The score:

| ATHLNS. (26). | POSI. | SUNSETS (15) |
|---|---|---|
| Jones (9) | Forward | Rogerson (11) |
| Maas (6) | Forward | Richmond (2) |
| Odland (2) | Center | Underwood (4) |
| Wenzer (3) | Guard | Grindell (1) |
| Sedgwick | Guard | Schaffer |

Substitutes—Sunset Club: Olsen Swearenger, Van Dyke, Hanke. Athalian Club: Gordon, Coryell (2), Coppel (3), Sanset (1).
Referee—C. H. Street.

In a preliminary to the Athalian-Sunset game at Fremont high school the Acorns scored a 14 to 8 victory over the Colored "Y" in the 45-pound division of the Eastbay Basketball League.

At the end of the first half the winners were leading 8 to 1, the Colored "Y" having failed to cage a single field goal.

In the second half the play of the losers improved, but not sufficient to overcome the early lead.

The line-ups:

| COLO. "Y" (8). | POSI. | ACORNS (14) |
|---|---|---|
| Robinson (6) | Forward | G. Vaughn (6) |
| Culver | Forward | C. Crawford (6) |
| Pointer | Center | Houston (1) |
| Clarke | Guard | W. Vaughn |
| Sands (2) | Guard | M. Crawford (1) |

Substitutes—Colored "Y": C. Turner, A. Turner, Richards, Thomas. Acorns: Amos, McCella, Walker.
Referee—C. H. Street.

VALLEJO, Jan. 9.—The Oakland Native Sons are to come here a week from Saturday to meet the fast K. C. basketball five of this city at the K. C. court.

VALLEJO, Jan. 9.—Benicia and Vallejo will stage their first S. C. A. L. basketball games here on Friday night. The Vallejo teams are in the pink of condition. In all three games will be staged.

## Mrs. Emil Sutro Sinks Tee Shot

The latest member of the San Francisco Hole-In-One club is Mrs. Emil Sutro, who, playing on the Lake Merced golf course with Mrs C. F. Ford yesterday, buried her drive from the seventeenth tee. She used a spoon, and the ball sped unerringly to the next green, within a little way of the hole, into which it rolled with pretty precision.

The feat seldom is performed by women golfers.

YALE OR HARVARD
It's of course!
TO LOS ANGELES
Sailings Tues., Wed., Fri., and Sat. from San Francisco, 4 P. M.
Round Trip Fare $22.50
TO SAN DIEGO
Sailings Wed. and Fri., 4 P. M.
Round Trip Fare $28.50
Los Angeles Steamship Co.
1422 San Pablo. Tel. Lake. 536. 2127 University. Tel. Berkeley 14

THE DUBBVILLE FOURSOME ---By Bremerton

## Pasadena Post Gives Paddock Swell Sendoff

PASADENA, Jan. 10.—Expressing its confidence in Charles W. Paddock, world's sprint champion, and resentment of reflections upon his character made at the recent A. A. U. committee meeting in the east, the executive committee of Pasadena Post No. 13, American Legion, last night unanimously adopted the following resolution:

"Whereas, there recently appeared in the public press a statement purporting to have emanated from the A. A. U., referring to Charles W. Paddock, world's champion sprinter, to wit: 'Good legs cannot make up for a good head and good heart. We cannot send to Paris any athlete who is not a real American gentleman,' and, whereas,

"The comrades of Charles Paddock in this post know him to be a man of the highest integrity and honor, and the embodiment of all that goes to make up a real American gentleman, therefore,

"Be it resolved, that Pasadena Post No. 13, American Legion, extends to Comrade Paddock a manifestation of its utmost confidence and expresses its resentment of the untruthful and unsportsmanlike reflection made upon his character by the Olympic committee of the A. A. U."

## Mith Rites Install Officers of 1924

The Mith-Rite club, dedicated to athletic and civic affairs, held their annual installation of oicers at their club rooms, Tuesday night, followed by a talk on civic affairs by Past President E. J. Collins.

The following officers were installed:

President, W. B. Anderson; vice-president, C. Stone; recording secretary, N. Montgomery; financial secretary, J. Bryne; publicity manager, E. J. Collins; treasurer, D. Pavliger; sergeant-at-arms, J. Thompson; sentry, E. Alcorn; executive committee, N. Allinger and C. Hoffman.

## Hodson, Former Oak Hurler, Called Out

SAN RAFAEL, Jan. 10.—George Hodson, who formerly was a pitcher for the Oakland club of the Pacific Coast league and who pastimed with several clubs of higher classification during his career in professional baseball, died here last night in a local theater as the age of 45.

Hodson, as well as having been a player, in later years served as an umpire in the Pacific Coast league. Death was due to heart trouble, according to Coroner J. R. Keating.

## A. Bullock-Webster On Del Monte Team

DEL MONTE, Jan. 10.—Captain A. Bullock-Webster, formerly of Sunningdale, England, will represent the Del Monte Golf club in the amateur ranks at the California open golf tournament in Los Angeles, it was announced here today. Webster was semi-finalist in the French amateur championship in 1922 and runnerup in the British army championship in the same year.

He played No. 1 for the British Army Golfing Society last year and in 30 matches in England and Canada won 29.

## Matty Fitzpatrick Is P. C. L. Umpire

LOS ANGELES, Jan. 10.—Matty Fitzpatrick, former Western League umpire, today signed a contract as an umpire with the Pacific Coast League, President Harry A. Williams announced. Jack Carroll, umpire of the league, returned his signed contract for the 1924 season

For — Railroad information call Lakeside 1420 Southern Pacific

## GOSSIP from the JUNGLES

The Fairfax Merchants by failing to show up for their game with the United Drug Cleaners last Sunday practically killed all chance for the Allendale Merchants to beat the Cleaners out of the Coast Division championship. The Cleaners were awarded the game on forfeit. The Allendale tossers broke a 4 to 2 defeat on the Chabot Tigers. Cyclone Cunningham hurled a six hit game for the Merchants.

Bay Tree Woodmen defeated Oakland Council No. 6 of the Young Men's Institute by a score of 8 to 3. L. Brendel twirled a good game and got three hits. He fanned eleven. Sely and Leo Mahoney got two hits each for the Y. M. I. The scores:

| Y. M. I. NO. 6. | AB. | R. | H. | BAY TREE W. O. W. | AB. | R. | H. |
|---|---|---|---|---|---|---|---|
| Parton, lf | 5 | 0 | 0 | C. Thompson, c | 1 | 2 | 1 |
| C. McPartld, 3b | 3 | 1 | 0 | L. Thompson, 3b | 5 | 3 | 1 |
| L. Mahony, 1b | 4 | 0 | 2 | H. Brendel, 1b | 3 | 1 | 1 |
| Salar, ss | 4 | 1 | 2 | L. Brendel, p | 4 | 1 | 3 |
| Lyarzo, 2b | 5 | 0 | 1 | Smith, lf | 4 | 0 | 0 |
| Brown, rf | 3 | 0 | 0 | Lefranz, ss | 3 | 0 | 2 |
| F. McPartld, cf | 3 | 0 | 1 | D. Thompson, cf | 2 | 0 | 0 |
| Mahoney, c | 3 | 0 | 0 | Gruss, 2b | 4 | 1 | 0 |
| E. McPerland, p | 3 | 1 | 0 | Turner, rf | 4 | 0 | 2 |
| Totals | 33 | 3 | 6 | Totals | 32 | 8 | 10 |

Three-base hit—Lafrenz. Sacrifice hit—C. Thompson. First base on called balls—Off McPartland 3, off Brendel 8. Struck out—By McPartland 6, by Brendel 11. Double plays—Brendel to Thompson, Brendel to Lafrenz to Brendel. Runs responsible—Brendel 1, McPartland 4. Umpire—Duffy

| CHABOT TIGERS. | AB | R | H | ALNDALE. MCHTS. | AB | R | H |
|---|---|---|---|---|---|---|---|
| Salback, 1b | 4 | 0 | 0 | Engels, cf | 4 | 2 | 3 |
| Carter, ss | 3 | 0 | 1 | Raono, 2b | 2 | 1 | 1 |
| Smith, rf | 4 | 0 | 0 | Reed, ss | 3 | 0 | 2 |
| Dyson, lf | 4 | 1 | 0 | Nelson, 1b | 3 | 1 | 0 |
| Shaw, 3b | 3 | 1 | 1 | Hewitt, lf | 2 | 0 | 0 |
| Howland, 2b | 4 | 0 | 1 | Hood, 3b | 4 | 0 | 0 |
| Carver, cf | 4 | 0 | 2 | Martin, rf | 4 | 0 | 1 |
| Roberts, c | 4 | 0 | 0 | Butcher, c | 4 | 0 | 1 |
| Henderson, p | 4 | 0 | 0 | Cunningham, p | 4 | 0 | 0 |
| Totals | 33 | 2 | 5 | Totals | 30 | 4 | 8 |

Struck out—By Cunningham 14, by Henderson 6. Walks—By Cunningham 1, by Henderson 2 (1). Home run—Shaw. Three base hit—Reed. Sacrifice hits—Howitt 2, Reed, Shaw. Two base hit—Butcher.

WESTERN DIVISION.

St. Joseph's Athletic club remained in the head of the Western Division race by defeating the Richmond Colts 13 to 3. Betteronort with a homer, triple double and single was the heavy hitter of the game. Oldencamp pitched good ball and fanned eight of the Colts.

Donald "Red" McKinnon was again in great form and held the Rivoli Market team to five hits and fanned eight. McCormick and Furrier hit hard for the winners. The scores:

| KGHTS. OF PYTS. | AB. | R. | H. | RIVOLI MKT. | AB. | R. | H. |
|---|---|---|---|---|---|---|---|
| Mitchell, ss | 5 | 1 | 2 | Clark, 1b | 5 | 0 | 0 |
| Winther, 3b | 5 | 1 | 3 | Murray, ss | 3 | 1 | 1 |
| Vierra, cf | 5 | 0 | 1 | Jacobsen, cf | 4 | 0 | 2 |
| Furrier, 2b | 4 | 2 | 3 | Macauley, 2b | 4 | 0 | 0 |
| Richards, lf | 5 | 1 | 2 | Cabrel, c | 2 | 1 | 1 |
| Caton, 1b | 4 | 0 | 2 | Lombardi, rf | 3 | 0 | 0 |
| McCormack, rf | 5 | 0 | 3 | Fitton, p | 1 | 0 | 0 |
| Campbell, c | 3 | 0 | 0 | Larson, 2b | 3 | 1 | 0 |
| Welch, lf | 2 | 0 | 1 | Lewis, lf | 4 | 0 | 0 |
| McKinnon, p | 4 | 1 | 2 | Fickes, rf | 4 | 1 | 1 |
| Totals | 42 | 6 | 19 | Totals | 33 | 4 | 5 |

Five runs, 14 hits, 21 at bat off Fickes in 7 innings, taken out in 8th. Three base hits—Winther, Richards, Lewis. Two base hits—Furrier, Welch, Cabrel, Murray. First base on called balls—Off McKinnon 6, off Fickes 2, off Fitton 1. Struck out—By McKinnon 8, by Fickes 4. Credit victory to McKinnon. Charge defeat to Fickes. Umpire—Elwood.

| S. J. A. C. | AB | R | H | RICHMOND COLTS | AB | R | H |
|---|---|---|---|---|---|---|---|
| Marshall, ss | 4 | 2 | 2 | Muth, 1b | 5 | 1 | 2 |
| Read, cf | 4 | 4 | 2 | O'Leane | 5 | 0 | 0 |
| Beattie, c | 5 | 3 | 1 | McGovern, rf | 5 | 1 | 1 |
| Betteneort, 3b | 5 | 2 | 4 | D. O'Rourke, ss | 5 | 0 | 2 |
| Pasquinl, lf | 5 | 0 | 2 | J. O'Rourke, p | 4 | 0 | 2 |
| Marker, 1b | 5 | 0 | 1 | Hanson, 2b | 4 | 0 | 0 |
| Miller, rf | 5 | 0 | 1 | Frola, 3b | 4 | 0 | 0 |
| Lemos, 2b | 5 | 2 | 3 | Nemuh, lf | 4 | 0 | 0 |
| Oldencamp, p | 5 | 0 | 2 | Snowden, cf | 4 | 1 | 1 |
| Totals | 46 | 13 | 18 | Totals | 40 | 3 | 7 |

Home run—Betteneourt. Three base hits—Betteneourt, Lemos. Two base hits—Betteneourt, Lemos. Strike outs—By Oldencamp 5, by O'Rourke 4.

SOUZAS FORFEIT GAME.

The Souza Grocers failed to put a full nine in the field for the game with the Forest Camp of Woodmen, so the game was forfeited to the Woodmen. In an exhibition tilt the Woodmen defeated the Grocers 4 to 3 in a very interesting game. The score:

| FOREST W. O. W. 102 | AB | R | H | SOUZA BROS. GROC | AB | R | H |
|---|---|---|---|---|---|---|---|
| Allen, ss | 6 | 0 | 1 | Wren, rf | 5 | 0 | 0 |
| Barry, rf | 6 | 1 | 1 | M. Rattazzi, 2b | 4 | 2 | 2 |
| C. Fitton, rf | 4 | 0 | 1 | D. Rattazzi, ss | 4 | 1 | 1 |
| Pacheco, 1b | 5 | 0 | 4 | Souza, 1b | 4 | 0 | 1 |
| F. Fitton, cf | 4 | 1 | 1 | J. Pina, cf | 5 | 0 | 1 |
| O'Connell, 3b | 3 | 0 | 0 | Grace, lf | 5 | 0 | 0 |
| Tracy, 2b | 3 | 2 | 1 | Eastman, 3b | 4 | 0 | 0 |
| W. Fitton, c | 4 | 0 | 2 | C. Pina, c | 4 | 0 | 0 |
| Ingersoll, p | 5 | 0 | 0 | Rasmussen, p | 4 | 0 | 0 |
| Parker, 2b | 1 | 0 | 1 | | | | |
| Totals | 40 | 4 | 12 | Totals | 39 | 3 | 5 |

Three runs, 8 hits, 39 at bat off Ingersoll in 11 innings; 4 runs, 12 hits, 40 at bat off Rasmussen in 10 innings. Three base hits—Parker, Pacheco. Two base hits—Allen, Fitton, M. Rattozi, J. Pina. First base on called balls—Off Ingersoll 2, off Rasmussen 3. Struck out—By Ingersoll 8, by Rasmussen 9. Double plays—Allen to Harmon to Tracy. Credit victory to Ingersoll. Charge defeat to Rasmussen. Time of game—2 hrs. 10 mins. Umpires—Mason and Hughes.

PACIFIC DIVISION.

The Western Electrics and Harshl Floral team are tied for first place in the Pacific Division. The Westerns did not even have to pay to retain their position as the Oakland Japanese club failed to put in an appearance.

The Del Monte No. 8 staged a ninth inning rally to defeat the Oakland Tractor Carmen 6 to 5. The score:

| DEL MONTE NO. 8. | AB | R | H. | OAK. T. CARMEN | AB | R | H |
|---|---|---|---|---|---|---|---|
| J. Lopez, c | 4 | 2 | 1 | H. Keys, 2b | 5 | 0 | 1 |
| Walker, 2b | 3 | 1 | 1 | Hatton, 1b | 4 | 2 | 2 |
| Day, cf | 5 | 2 | 1 | C. Sharp, ss | 5 | 1 | 2 |
| White, 1b | 4 | 0 | 3 | Garbarino, lf | 4 | 2 | 1 |
| Silva, lf | 4 | 0 | 0 | W. Keys, rf | 4 | 0 | 0 |
| Bettencourt, 3b | 2 | 0 | 0 | Kanir, 2b | 4 | 0 | 2 |
| Valtia, ss | 4 | 0 | 0 | Delvecchio, cf | 3 | 0 | 0 |
| T. Lloyd, p | 3 | 0 | 0 | Brown, c | 4 | 0 | 1 |
| Silveira, rf | 4 | 1 | 1 | Carriker, p | 4 | 0 | 1 |
| | | | | Bogash, rf | 0 | 0 | 0 |
| Totals | 38 | 6 | 7 | Total's | 37 | 5 | 10 |

Three-base hit—Garbarino. First base on called balls—Off Lloyd 1, off Carriker 2. Struck out—By Lloyd 9, by Carriker 8.

## Jim Jeffries Says Dempsey Is On Decline

Jim Jeffries, former world's champion, does not agree with the critics who regard Jack Dempsey as being such a great champion.

"Dempsey," Jeffries said recently, "is on the decline. There is too much sentiment in the praise the newspapers give him. The fight that the light Tom Gibbons wasn't even knocked off his feet in fifteen rounds with Dempsey and that Firpo knocked Demysey clear out of the ring, goes to show that his days as champion are numbered.

"If Tom Gibbons could step fifteen rounds with Dempsey and never show any signs of it, what could Jim Corbett have done to the present champion in fifteen rounds?

"I just say this to bring to the minds of the present generation the capabilities of men like Corbett and Fitz—just remember these two when you hear all the propaganda written about Dempsey being the greatest of all champions."

## San Bernardino Is Camp for Seattle

SEATTLE, Jan. 10.—The Seattle club of the Pacific Coast Baseball League will train at San Bernardino, Cal., next spring, according to word received here by Jack Sullivan, vice-president of the local club, from Wade Killifer, manager of the Indians, who stated that arrangements have been closed for the new camp.

San Bernardino is 50 miles east of Los Angeles, in the foothills of the San Beernardino mountains, and Seattle baseball officials have declared that it will be an ideal spot for a training camp from the standpoint of climate.

## Thompson-Wright Lose Club Match

LOS ANGELES, Jan. 10.—The opening matches of the Southern California Golf association's inter-club schedule, played at the various clubs here yesterday, were featured by the close victory of the Flintridge Country club over the Rancho Country club. George Von Elm, former trans-Mississippi amateur champion, and Willie Hunter, former British amateur champion, both of Ranchno, decisively defeated Fred Wright and Arthur Thompson of Flintridge, but three other teams of the latter club were winners, giving Flintridge a three-to-two victory in the five matches played.

## Cardinal Harriers Are Voted Letters

STANFORD UNIVERSITY, Jan. 10.—Seven members of the Stanford cross-country team who finished among the first ten in the annual race against California in December were awarded circle block "S" letters by the executive committee last night.

Those receiving the award were: A. E. Charles, S. C. Cypper, C. R. Clifford, L. S. Bell, J. O. Hayes, Dick McClellan and H. J. Murphy.

## Southern Branch Selects Net Team

LOS ANGELES, Jan. 10—Tennis players to represent the University of California, southern branch in the intercollegiate tennis matches to be held here, have been selected and announced as follows: Fred Houser, captain of the squad; Stuart Fischer, Roger Vargas, Wilbur Johns, Stanley Daly, Irwin Harris and Robert Feeney.

SACRAMENTO SHORT LINE
40th and SHATTUCK AVE. Phone. 548
Trains for Sacramento and Pittsburg
Leave 7:50 9:30 11:50 a. m.
1:30 3:30 5:10, 6:30 p. m.
Through Trains to Marysville, Colusa, Oroville and Chico
Dining-Observation Car on the 5:10

## BOWLING

The leading teams of the Semi Pro League held their own in the matches this week, the Hat Box and Ambrose Tailors each winning three points while the Waters Bros. and Francis Machines likewise took three points in their matches.

All matches produced close contests, the Waters Bros. turning in the best series with a mark of 2834, with the Francis Machine next best with 2784.

High individual series went to Renkoski of the Waters Bros. with a count of 683 while Otto LaFranchi of the same team took high individual game with 236.

The scores:

| WATER BROS. | | | | |
|---|---|---|---|---|
| O'Toole | 156 | 172 | 184 | 512 |
| Remmels | 204 | 157 | 190 | 551 |
| Waters | 187 | 185 | 202 | 574 |
| LaFranchi | 236 | 210 | 133 | 579 |
| Renkoski | 200 | 226 | 202 | 683 |
| Totals | 988 | 970 | 931 | 2889 |
| VESTA BATTERIES. | | | | |
| Smith | 207 | 203 | 188 | 598 |
| Ruel | 170 | 158 | 161 | 529 |
| Monroe | 154 | 166 | 200 | 520 |
| Rossi | 190 | 213 | 178 | 581 |
| Hopping | 175 | 221 | 155 | 551 |
| Totals | 894 | 1961 | 877 | 2772 |
| HOWDYS. | | | | |
| Enos | 191 | 152 | 218 | 561 |
| East | 202 | 179 | 184 | 565 |
| Barr | 168 | 189 | 147 | 504 |
| H. Francis | 176 | 235 | 202 | 613 |
| Girard | 161 | 165 | 159 | 491 |
| Totals | 861 | 920 | 908 | 2784 |
| FRANCIS MACHINES. | | | | |
| Strode | 192 | 169 | 230 | 591 |
| A. Francis | 188 | 170 | 199 | 557 |
| Soperr | 222 | 149 | 180 | 551 |
| Berso | 184 | 177 | 193 | 554 |
| Kobt | 191 | 200 | 189 | 581 |
| Totals | 977 | 865 | 991 | 2834 |
| HAT BOX. | | | | |
| Romeos | [illegible] | 206 | 154 | 493 |
| Brandtjen | 205 | 177 | 158 | 540 |
| Simpe | 202 | 191 | 207 | 599 |
| Wainwright | 181 | 211 | 178 | 570 |
| Furze | 218 | 182 | 160 | 560 |
| Totals | 979 | 966 | 859 | 2794 |
| TONY ROSSI, FRUITALL PRODUCTS. | | | | |
| Lodwal | 188 | 196 | 170 | 554 |
| Curry | 189 | 176 | 186 | 551 |
| Nelson | 210 | 195 | 149 | 554 |
| Vincent | 160 | 197 | 211 | 568 |
| Nichols | 159 | 205 | 188 | 552 |
| Totals | 906 | 959 | 895 | 2774 |
| BROADWAY BARBERS. | | | | |
| McCaw | 199 | 180 | 159 | 538 |
| Maddock | 177 | 150 | 173 | 480 |
| Watkins | 205 | 184 | 177 | 566 |
| LaFranchi | 181 | 221 | 158 | 570 |
| Waldrop | 229 | 158 | 160 | 547 |
| Totals | 995 | 893 | 827 | 2855 |
| AMBROSE TAILORS. | | | | |
| Swensen | 191 | 187 | 180 | 558 |
| Jefford | 187 | 180 | 211 | 580 |
| Montgomery | 190 | 166 | 191 | 547 |
| Parker | 159 | 179 | 177 | 495 |
| Ogden | 201 | 201 | 214 | 616 |
| Totals | 893 | 887 | 953 | 2797 |

The Oakland Bank and American Bank game in the Alameda County Bankers Bowling League are tied for the lead, each having won 25 and lost 15 with the Central Bank boys one point behind.

Peterson of the American Bank is leading the bowlers of the league with an average of 180 likewise holding high score for the league with 245 established by the American Bank is holder of second high score with 236.

The team standings:

| ALAMEDA COUNTY BOWLING LEAGUE. | | | |
|---|---|---|---|
| Banks— | Points Won | Lost. | P. C. |
| The Oakland Bank | 40 | 25 | 15 | .625 |
| American Bank | 40 | 25 | 15 | .625 |
| Central Bank | 40 | 24 | 16 | .600 |
| Bank of Italy | 40 | 17 | 23 | .425 |
| Merch. Trust Co. | 40 | 16 | 24 | .400 |
| Bank of Alameda | 40 | 15 | 25 | .375 |

## Coast League Heads to Meet Behind Doors

### President Harry Williams Is Opposed To Public Learning All Business.

By EDDIE MURPHY.

Ballplayers and umpires who hang around the corridors of the Hotel Oakland next Monday to try and get an earfull of the happenings in the room where the Coast League directors will hold their annual meeting, will not learn any more than will those who seek information through the press. That is what President Harry A. Williams has said. The meeting will be closed to the public and press. The recent meetings at San Francisco and Catalina island are responsible for the coming one taking place behind closed doors. Some people who attended the meetings exaggerated things a lot and they hurt the league with their stories, thinks Williams.

If Williams insists on an executive meeting it will mean that each club can have only one representative and it would be a slap in the eye for some clubs who have three and four to take the floor at meetings. If Charley Graham represented the San Francisco club it would leave George Putnam and Dr. Strub on the outside and the same would go for Del Howard if Cal Ewing represented the Oaks.

TO ADOPT SCHEDULE.

Nothing of importance is expected to take place at the meeting outside of the adopting of a schedule for the 1924 season and probably the changing of the player limit from twenty-five to twenty. The big noise as far as the fans are concerned will be in player deals and they will probably all happen outside of the meeting room.

Some of the league directors will be on the scene Sunday morning. Fred Rivers will come here in the interest of the Portland club and he will arrive some time Sunday.

That Harry Williams is making a success of his efforts to bring about harmony between the club heads is evidenced in the announcement that he, in company with Oscar Reichow of the Los Angeles Club and Eddie Maier of the Vernon Club, will leave Los Angeles Saturday night and arrive here Sunday morning.

DAN ALLEY IS SIGNED.

Joe Devine, scout for the Pittsburgh Pirates, announced yesterday that he has signed Catcher Dan Alley of the Verzic Bakery team in the Alameda County League. Alley was with the Oaks at Myrtledale a few years ago, but then lacked the experience. He has been going good for the Bakers and Devine thinks he is about ripe for fast company.

BEAVERS HAVE SYSTEM.

Bill Kenworthy, manager of the Portland Beavers, stated today that he will not have any trouble in getting new Beaver players to report. The Beavers made several trades since the close of last season and before any of them took place Kenworthy or whoever engineered them saw to it that the players were satisfied to come to the coast and they also had the new players accept terms. So all the new Beaver players, including Distel, Kellett, Cochrane, Hugh Bedient, "Rabbit" Benton and Wolf are now under contract. Contracts will be sent out to last season's men immediately after the Coast League meeting.

Kenworthy also announced that about thirty players will be taken into training camp at Stockton no later than March 1. The pitchers and catchers will probably be asked to report at Byron Hot Springs a week before going to Stockton.

## Browns Infielder Will Be Sky Pilot

NEW YORK, Jan. 10.—Declaring his intentions to give up a career on the diamond in order to study for the ministry, Eddie Foster, infielder of the St. Louis Browns who was recently released, was today ready to follow the trail blazed by Billy Sunday.

Since 1909 Foster has had a career in the major leagues, playing with the Yankees, Washington and Boston clubs as well as with St. Louis.

For several years Foster has been devoting considerable time to religious work during his spare time, one of the few major league players who taught a Sunday school class.

## Bill Roper Plans To Quit Princeton

PRINCETON, N. J., Jan. 10.—The resignation of William (Bill) Roper as head coach of the Princeton university football team, effective at the end of the 1924 season, was announced here today.

## BASKETBALL

BASKETBALL RESULTS.

At Moscow, Idaho—University of Idaho, 44; General Tires, Tacoma, 25.

At Evanston—Chicago 26; Northwestern, 18.

At Princeton—Vermont, 19; Pasadena, 28.

At Cambridge—Harvard, 26; Massachusetts Institute of Technology, 16.

At Munsie, Ind.—Indiana Central Normal, 49; Indiana State College, 12.

VALLEJO, Jan. 10.—The Vallejo high basketball five won from the U. S. S. Melvin five here on Tuesday in a practice game by a score of 79 to 8.

VALLEJO, Jan. 10.—The Handshakers will meet the fast Agnetian basketball five here on Sunday afternoon at the K. C. court.

VALLEJO, Jan. 10.—The St. Ignatius basketball team of San Francisco will come here on Saturday to play the St. Vincent unlimited quintet at the Florida street court.

## Stopper Now Claims Welter Weight Title

JOHNNY STOPPER, a Denver welterweight is the Pacific Coast champion today but there's no telling who will own the crown next week. Johnny got a very close decision over Chick Roach at Vallejo Tuesday night and Chick was the champion that evening having licked Pep Webster who defeated Gene Cline after Gene had copped the honors from Jimmy Duffy. Duffy has wired an offer of twelve and a half cents for the title.

## All Major Clubs Allow Waivers On Giant Star

NEW YORK, Jan. 10. — Baseball followers were puzzled today by the waivers granted by all other fifteen major league baseball clubs on Jack Scott of the New York Giants, pitching sensation of the 1922 world series. Not only did all the majors pass up Scott, but the Louisville American Association club refused to accept him as part of a deal for Dean.

Scott is the second pitcher of note to leave New York for puzzling reasons this winter, his predecessor being Carl Mays, who was grabbed by Cincinnati. The Mays case was not so mysterious as Scott's however, as several clubs dickered to buy him while Scott, who won more games last year than the submarine twirler, was completely refused.

It is suggested today that Manager McGraw might be getting under Scott's hide to force him to keep better discipline this year than he did last, and really intends to retain him, though McGraw himself gave no such indication. He said he hoped "Long John" would be more "grateful" to the next club which hired him.

Scott's case, like Mays, was more a result of inability to get along with his manager than anything else. After a poor start last season he pitched good ball, but later broke a bone in his hand when struck by a batted ball and was not so effective thereafter. He was a complete failure in the world series.

## Moran Signs With Bucknell College

LEWISBURG, Pa., Jan. 10.—Charles Moran, football coach at Centre college, has signed a three-year contract as the mentor of the Bucknell football squad according to announcement last night by the athletic council. Moran will succeed Peter K. Reynolds who resigned at the close of the present season.

The athletic board of control of Centre refused to act on Moran's resignation, leaving the matter up to Dr. K. A. Montgomery, president, who at present is attending a meeting of the Association of American Colleges in New York.

Reports here last night said that an effort would be made to obtain "Bo" McMillan, former star quarterback and last year's coach at Centenary college, to succeed Moran.

GRAPPLERS RE-MATCHED.

PORTLAND, Ore., Jan. 10. — Arrangements have been completed for a return match between Ted Thye of Portland and Bobby Bylund of Minneapolis here next Saturday night. These grapplers met last Saturday night, Bylund getting the first fall and losing the second.

## Coast Polo Season Opens At San Mateo

DEL MONTE, Jan. 10.—The Pacific coast polo season for 1924 opens at San Mateo Jan. 11 and 12 with games between Del Monte and San Mateo. Del Monte won the championship last year.

The schedule announced by John B. Miller of Los Angeles, chairman of the Pacific coast subcommittee of the National Polo association, calls for 12 week-end matches at Del Monte and 12 at San Mateo. The final championship tournament will be held at Coronado, beginning March 22 and ending April 15.

## Consider Sale Of Des Moines Franchise

CHICAGO, Jan. 10.—President Tearney of the Western Baseball League met today with committees of Des Moines, Ia., and Lincoln, Neb., business men to consider transfer of the Sioux City club franchise of the league.

## Santa Clara Team Loses First Start

SAN JOSE, Jan. 10.—The University of Santa Clara basketball team lost its first game of the season here last night to the San Jose Y. M. C. A., 19 to 17. Bert Millar former member of the Stanford varsity quintet starred for the local team, throwing four field goals.

## Shortstop Is Important Cog On Ball Club

### No Team Ever Won Championship With Hole Between 2d and 3d.

NEW YORK, Jan. 10.—Hans Wagner, one of the best authorities on baseball voices the opinion that no baseball club can win a pennant without an experienced and intelligent shortstop.

Other good authorities are responsible for the same opinion and as evidence in support of the theory, it might be recalled that no team ever went to a championship with a hole between second and third.

Without any desire to question the opinion of a player and a student of the game who has forgotten more baseball than a lot of experts ever will know, it would not be impertinent to ask what period of service is required to make a shortstop experienced.

It must be readily admitted that there are exceptions to every rule, and in presenting the case of Joie Sewell it is admitted that his was an exceptional case and perhaps the only one of its kind in modern years, at least.

Sewell was called from a Southern college diamond in the middle of the 1920 season to play shortstop for the Cleveland Indians after Ray Chapman had been killed.

With Sewell playing an unusual and an exceptional game, the Indians won the pennant and the world's championship.

That case was one of a great emergency, however, and Sewell was of the game, courageous type that was capable of rising to the occasion. Without the desperation of his teammates that was forced upon them by tragedy to inspire him, Sewell perhaps might not have responded as heroically and as efficiently as he did.

It might have been, and it is probable also, that if Chapman had only been permanently disabled for the year in the early part of the season, Sewell would not have had an urge beyond ordinary ambition to carry him over such heavy handicap.

If the word of John McGraw can be taken and if he is not throwing out smoke to hide a deal, the Giants will attempt the winning of their fourth straight National League championship with a shortstop who, in a liberal way of looking at it, has not had much experience.

Travis Jackson had a season in the minor leagues after being plucked from a Southern college by the Giants and he played in sixty games during the most critical part of the battle for the pennant last season, when Dave Bancroft was out of the game.

It was during the time that Jackson was substituting for the captain of the champions that they played their most brilliant ball and practically won the pennant by a magnificent sweep through the West.

Young Jackson was tried and found true under the most exacting test that could be required and perhaps in that short space of time he gained years of ordinary experience.

McGraw insists that the boy is his regular shortstop and he predicts for him a future that will make him rate along with the best of his predecessors. Jackson was one of the three players McGraw said he would not trade under any circumstances. Frisch and Young were the other two.

Youth—Again! —in Yosemite!

Up in Yosemite all hearts are young. Bracing mountain air, mossy snow sports, scenery different from anything you ever saw before, will turn back the years and make you feel better for months to come.

Take the kids along, too. They'll have the time of their lives. Sentinel Hotel, electrically heated, will attend to your comfort efficiently.

Yosemite's Winter Beauty weaves its own spell. Once you've seen it, you possess it forever. Let us tell you about it, or write us for illustrated folder.

Special Announcement

For the 1924 Winter Season, Sentinel Hotel offers new special rates, Monday to Friday. Railroad excursion fares are available daily. Join one of our special parties leaving each Sunday night for four days in Fairyland

YOSEMITE NATIONAL PARK CO.
689 Market St. San Francisco Tel. Kearny 4794

DAILY MAGAZINE Oakland Tribune

Exclusive Associated Press Service
United Press International News Service

Pull out this Section and Save it

SON OF GOVERNOR WOOD — Leonard Wood, Jr., son of Governor-General of the Philippines. He is said to have been one of the promoters of the Acme Productions Company, an oil enterprise now under investigation by Attorney-General Brundage of Illinois.
—*P & A photo.*

THAW SEEKS PROOF OF SANITY — Harry Kendall Thaw, who has been conferring with lawyers in Philadelphia Insane Asylum in an effort to obtain his release on the ground that he is a sane man. Wearied of his seven-year confinement, he has been holding conferences with his new York lawyers preparatory to dispose of charge of kidnaping and whipping, long pending against him.
—*P & A photo.*

BRINGING BACK THE BREATH OF LIFE—Photo shows new pulmotor being demonstrated before Chief Short, doctors and members of the Oakland Fire Department at the City Hall
—*TRIBUNE photo*

DO MOTHS TALK?—Dr Phillips Thomas, Westinghouse research engineer, using the ultra-audible microphone recently invented by him to determine if insects communicate with one another by sounds too highly pitched for the human ear He is here shown experimenting with a moth.
—*P & A photo.*

RUBBER KING FACES QUIZ—Sir Arthur Du Cros, president of the Dunlop Rubber Company London capitalized at more than $112,840,000 who faces an inquiry Several directors of the company are said to have taken action to investigate certain transactions of the firm involving the loss of more than $40,000,000 They are also said to have attacked the validity of an agreement under which Sir Arthur has been drawing a salary of $52,080 yearly

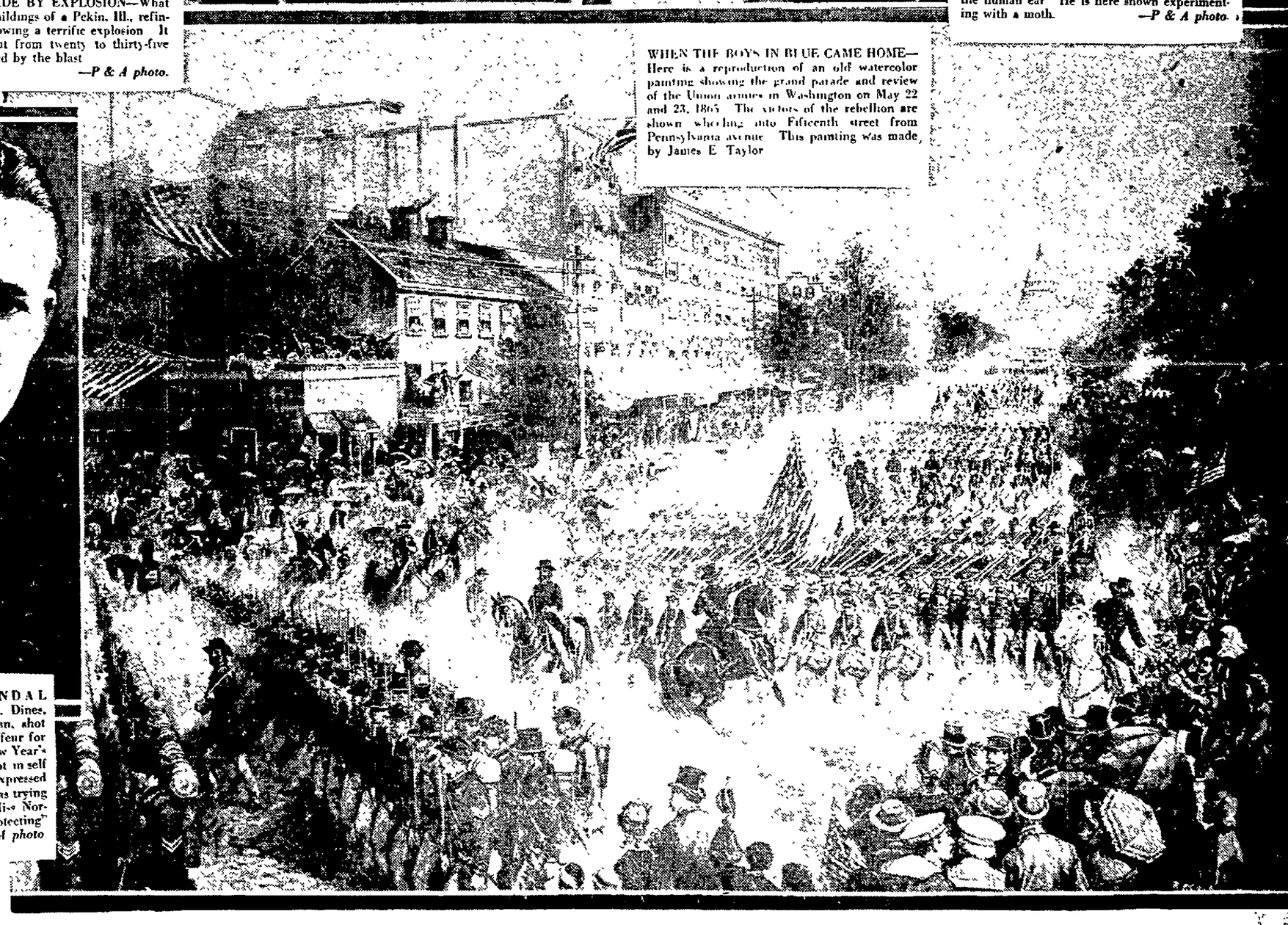

WHEN THE BOYS IN BLUE CAME HOME—Here is a reproduction of an old watercolor painting showing the grand parade and review of the Union armies in Washington on May 22 and 23, 1865 The victors of the rebellion are shown wheeling into Fifteenth street from Pennsylvania avenue This painting was made by James E Taylor

A HIGH PRICED PRESIDENT—The Angora government has fixed the emoluments of the Caliph and the President Mustapha Kemal at the same figure, more than four times President Coolidge's salary The Turkish head gets $186,000 a year, as against Coolidge's $100,000
—*P & A photo*

HOLLYWOOD SCANDAL FIGURE—Courtland S. Dines, wealthy Denver oil man, shot by Horace Greer, chauffeur for Mabel Normand, on New Year's day. Greer said he shot in self defense. The police expressed the belief that Greer was trying to appear a hero in Miss Normand's eyes by "protecting" her.
—*P & A photo*

# FICTION FEATURES THE HOME

UP in Amador they call him Joe, the Cornishman. Everybody knows him. Joe is short, has a pink face, a merry disposition and as puzzling an accent as anyone in the county. They will tell you, and with an air of sorrow, that for seventeen generations in Cornwall Joe's ancestors have been deep rock miners.

"He's got it in him, that fellow," they say. "Nothing can keep him out of the ground, and yet he hates it."

Joe tried to get away has fought time and again to gain mastery over the tradition and the heritage which forces him to work three or four thousand feet below the surface. Several times he has saved enough for a stake and has wandered away in the hills prospecting placer claims and fishing.

Finding gold on the surface and for himself is his idea of a heavenly occupation, and each time he sets off pretending he is hopeful but feeling in his heart it is no use. In three or four weeks, a month perhaps, he will be back. He feels the mine calling him. Always there comes the time when he casts aside his pan, packs his remaining food and hastens home. Then Joe shows up in the shift, gets his number once more, and hangs his coat with the others, in the little building at the collar of the shaft.

"I'm a deep-rock man," says Joe sadly, "and it can't be helped."

One day when Joe, his face streaked with the gray clay and glistening with sweat was working by himself somewhere on the 4000-foot level he saw an accident and felt, for a moment the world tumbling upon his ears.

The miner knows that the rock tunnels underground are continually contracting and that the timbers which brace them must be renewed. He knows, too that in some of the levels the intense heat of the mine has dried the wood until it is ready fuel for fire.

Joe saw a heavy timber break like a match stem and take with it a lamp which had been jabbed into its side. The giving away of this support might mean others would follow, that a succession of reports would travel the length of the tunnel and rocks would block the way. He ran toward the place—toward death if more timbers were to break—but he must put out the lamp.

The second timber broke before he reached the lamp, but he kept on. He would put out the fire, make his way to the station and give the alarm. Joe shouted, knowing that the chances were against his being heard. He jumped on the lamp, grinding it into the muck, then heaped more muck and rocks upon it. The whole tunnel was creaking and groaning and there was smoke in the air. He knew what that meant. Friction from the twisting timbers. At any moment the whole place might burst into flames.

Joe, the deep-rock miner, knew a way to safety. It was in the opposite direction up the ladder way to the 3000-foot level, and then up the other skip. That would take time—and what would become of the rest, those who were below, or elsewhere on this very level? He kept straight ahead while the walls and the ceiling of the tunnel cracked, groaned and threatened him. It was difficult to breathe and it was dark, for he had extinguished his lamp by now. He ran on, falling, cutting his arms and knees, scraping his back on jagged rocks, and all the time the cracking and banging sound in his ears.

When Joe burst into the stope and the station it was with a shout which told the story. Men grabbed the phone and the signal, and overhead there came the word which turned all the huge machinery for the lifting of ore into that of the rescuing of men. The skip raced up and down. When it went up it was filled with men, filled to the top, with men above clinging to the cable. Up and down, up and down and Joe saw the sky with the last to leave.

That is why they call him a hero and why he was given a reward. With the money he outfitted himself for prospecting and fishing and went once more to the slopes.

Maybe I can make it go this time,' he said. "Maybe it was that which kept calling me back." Then something which may have had its start hundreds of years ago in Cornwall, spoke in his mind. "Maybe," he said doubtfully, "I dunno."

*Tomorrow—Spoiled.*

(Copyright 1924.)

# WHAT'S IN A NAME?
## By Mildred Marshall

RACHEL.

One of the loveliest of Biblical names is Rachel meaning ewe. The first Rachel was the daughter-in-law of Rebekah. The aspirate in the middle of her name is more softly marked where in the prophet Jeremiah, her descendants, the Benjamite women who dwelt around her early grave at Bethlehem are spoken of as "Kachel weeping for her children because they are not" and are assured that they shall come again to their own border.

But she is Rachel again where Saint Matthew shows the mothers of Bethlehem weeping over their lambs. Dante made Rachel with her beautiful eyes, the type of heavenly contemplation ever gazing at the mirror that reflected heavenly glory, but her name was not popular although the Manx princess Affrica was thus translated upon her marriage with Somerled, Lord of the Isles, somewhere about the eleventh century.

But Puritan days loved the sound of the word and "that sweet saint who sat by Ruth still's side" has given it a place in English families. Rachel was the name borne by the lady who became the wife of Vaughagen von Kase. With the exception of the two different forms of spelling Rachel is without diminutive or contraction. It is one of the few names that maintains its sweetness and dignity throughout its history. The name has been a favorite with painters and many a saintly type of pure transcendent beauty has been so named.

Rachel's gem is the amethyst. Its soft violet color has a sobering effect upon quick tempers, controls evil thoughts, and quickens the intelligence. Soldiers wearing an amethyst are said to be preserved from harm and the gem is believed to have the power to protect its wearer from contagion. To dream of it signifies freedom from harm. Saturday is Rachel's lucky day and 4 her luck number. Her flower is the primrose, signifying youthfulness.

(Copyright.)

# MY FAVORITE STORIES
## By IRVIN S. COBB

### *The Opinions of One in the Ranks*

That gallant Virginian, Fitzhugh Lee, who first distinguished himself in the Confederacy and, many years later added to his reputation as a soldier and civil administrator in Cuba, loved a good story. Which was natural. But what was more unusual, he particularly loved a story aimed at himself. Here was one which he delighted to tell—and he told it with a wealth of local color, too.

At the close of the war between the States he was chief of cavalry in the army of his illustrious kinsman, Robert E. Lee. Following the memorable thing that happened at Appomatox the young cavalry leader started on horseback across country for his home. A few miles behind the recent battle lines he met a lanky North Carolina infantryman in ragged butternut jeans who was limping forward as fast as his sore feet would carry him. The equestrian, who wore a loose cloak over his shoulders which hid the signs of his rank, hailed the pedestrian and asked him why he hurried.

"I've been home on furlough," said the foot-traveler, "but word came that Marse Robert needed every man he could git, so I put out fast ez I could to jine up with my command ag'in and help lick the Yanks once't more."

"You're too late then. The troops have laid down their arms to the forces under General Grant."

"How's that?" the Carolinian demanded incredulously.

"The fighting is over. General Lee has surrendered.

"Oh, shucks, you must mean that dam' fool, Fitz Lee!" exclaimed the private. "He mout quit. But not old Marse Robert." And on down the road he went.

(Copyright, 1924)

# CRY on Geraldine's SHOULDER

Trademark Registered

## *Family Budget Again Projected With Ways Of Benefiting by It*

**Is there anything more vital in the lives of the Great American Middle Class than a BUDGET? Every conscientious mother knows the horror of "running behind," of not being able to meet this emergency or pay the doctor for his calls on little Bobbie when he had the measles last month. There is nothing as wearing as unpaid bills—and a small income.**

**This, good friends, is a BUDGET!**

Dear Geraldine:

I have been budgeting more or less successfully for nearly fourteen years, so I think I may be able to help the woman who called for assistance in spending her income of $125 a month, to the best advantage.

From her letter I presume that her family consists of three children, her husband and herself. She stated that the rent was $25 a month and that she hoped to pay $10 monthly on a doctor bill, so with this meager information, let's go.

First of all, let's pay the rent, the gas and electric, the water and the fuel bills, allowing $10 for the latter necessities. She may be able, by careful managing, to reduce these items and at certain times of the year, electricity and heating cost is less by reason of the longer, and warmer days, but it's best to apportion too much than too little, and whatever the housewife may save can go into a little savings account of her own. This gives an incentive to watch the gas flame and to turn off lights when they're not needed.

Let's now attack the doctor bill. I've found that the only way to pay a bill, is to take the money out of the income before it gets pushed out, so here's $10 a month for that. By the time the doctor is paid, she'll probably have to pay the dentist or the parlor rug will go to pieces, or the mattress need renovating, or maybe there'll be a new baby with a brand new doctor bill. So let's not count too much on that future $10.

Now, let's take $7 for stamps and stationary, tooth paste, carfare, papers and magazines and amusements. They won't have a high old time on the above amount, but it will provide an occasional movie for the whole family and summer excursions into the hills, beaches and public parks, with the good old lunch basket providing the eats. Please don't tell me I don't know what I'm talking about. I have six kiddies of my own and know how to give them a good time with a small outlay of money.

There's $73 left, but one does have to eat, so here's $35 for food, which I would spend as follows: $8 for 2 quarts of milk a day, $10 for meat, and $40 for fruit, vegetables and groceries. I don't believe in extravagance in the kitchen but I do believe in nourishing food for growing children and I think it better to conserve their health by balanced menues than to put money in the bank at the expense of anemic, rickety babies.

There are plenty of cash and carry stores which will help her save a few cents here and a few cents there, and believe me, in a month's time, these cents amount to dollars. She should buy her potatoes by the sack and her apples by the box. Use plenty of these eight months out of the year. They make splendid deserts and salads and help provide health for the entire family.

Rolled oats, maccaroni, rice and beans should be bought in bulk. If she buys from a reputable firm, they will be fresh and clean and she won't be paying for a bunch of empty cartons. It's better to buy a side of bacon for $1.50 than 25 cents worth sliced. The saving will amount to quite a few cents and it's not hard to cut with a sharp knife.

When eggs are high, one can save by buying a good processed egg, and it's a good idea to buy in a winter's supply of canned fruit, jams and jellies when the fresh fruit can be bought reasonably. I believe in buying butter even though it may be high, for it contains vitamines that substitute can't supply so to save here would be false economy. I've learned by bitter experience to use my head both in buying and preparing the meals and I can see now, where, in the past, I threw dollars to the grocer and butcher which could have been put to a better use. Ten dollars of the remaining money will have to go for clothes. It seems pitifully small but most of us with limited incomes find this the safest place to economize. Mother will have to patch and darn until she's weary of it, and father will have to wear his suit until it's shabby and shiny, and cobble the children's shoes, but after all, isn't raising a future generation to a fine manhood and womanhood worth the struggle?

I've worn the same coat for six years, but I know that my friends like me just as well in it as they would were I to wear a silvertone or a Bolivia with a fur collar. I try to teach my children that it is WHAT WE ARE—NOT WHAT WE WEAR that counts.

There's a measly little $5 left for savings. Out of this must come the insurance and the lodge dues, for these amounts are being put away for a rainy day. Put what is left into a bank account. It may seem too small to bother with, but there's an old saying that "Many a mickle makes a muckle" and even $10 in the bank gives one a feeling of security.

This budget may not be very scientific but it's workable and that's something that one can't always say about those put out by trained economists. After all mine is based on practice and not theory, so perhaps there's the difference.

Here's good luck to the little lady and to all others who are making a business of home-making the most worth while job in the world. Sincerely

ERIE.

Thanks, Mother dear, for that budget. I realize you've tried it out, and I know, too, that necessity forces seemingly impossible problems on us but your allowance for clothes seems terribly small. Ten dollars a month for clothes? Counting a pair of shoes lasting five or six months, means ten pairs a year for the family, and children's don't last that long. Necessity is a hard taskmaster!

If A TRIBUNE Reader of 15 Years hadn't told me in no uncertain terms what she thought of the Jerry page, there would have been no boosts like the one printed yesterday and another today. Some of the experiences of little children are heart-breaking.

Dear Jerry:

Have read the "rot" A TRIBUNE Reader for 15 Years wrote. She surely doesn't realize how terrible it is not to know the meaning and carriage of children kissing, and how are girls to understand, unless they are told? I was 15 when mother hired me out—not because she needed money, but just to get more. I never was taught not to kiss boys and never saw any wrong in it, so you may guess I got plenty. I was rather good looking. You see, from a little child I was taught what an awful thing it was to go completely wrong, but never not to kiss.

Now that I am married and have children of my own, I see how awful I was to let all the boys who ever wanted to, to kiss me, but you see I was alone so much, working, and never got any love. I wanted love but I didn't know the right kind. I wish there was a way to tell all girls about things they should know. I'll tell the world I shall tell my children and no matter how young they are, I shall answer all the things they ask me, because if they are big enough to ask, they are big enough to know.

Jerry, I'm so glad you explain things so plainly. I could never have looked at kissing the way I do if you had not told us and when my children get old enough, I shall explain it your way.

A READER.

I'm glad I've helped you.

Don't you think, Gang, that purity is a state of mind? If you have certain thought, you'll twist the most innocent remarks into evil; if you have a mind that searches for truth and is CLEAN, you'll find those things in life.

In my heart I've wanted to help young girls and boys INTELLIGENTLY, and I've told them truths in the healthiest way possible. If anyone found indecencies in *my* words, THEY PUT IT THERE I DIDN'T?

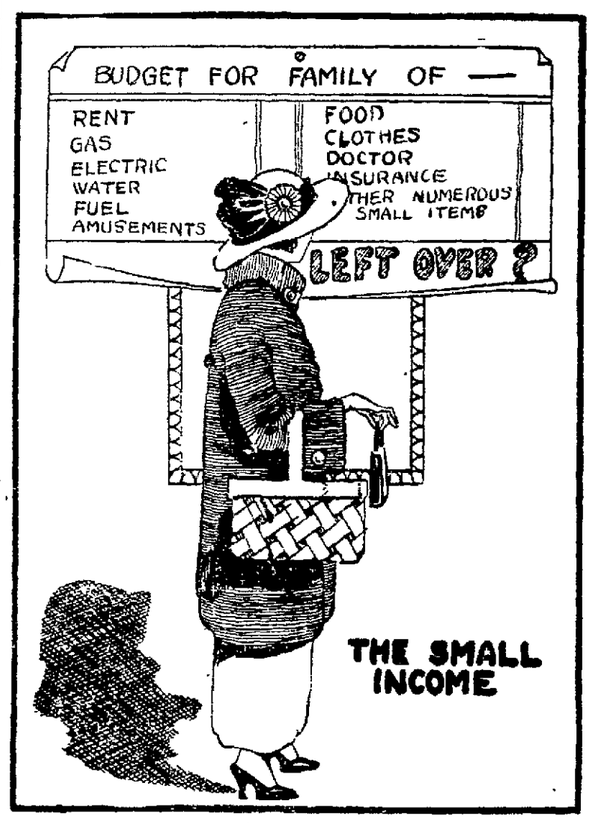


## THE CLEAN MIND AND THE QUEST FOR TRUTH

"DOES IT PAY TO BE GOOD?" asks the following writer.

IN YOUR OWN REGARD FOR YOURSELF, LIES THE ANSWER.

Dear Jerry:

I have been reading all those letters sent you, contrasting the lives of some of the writers with my own. Just think of all those girls who have been foolish and careless of their behavior. Yet they seem to get husbands and fine clothes and have it good in life.

I have never written to you, but "Disappointed Wife's" letter made me want to write and tell her that she is not the only disapointed one in this world. I married a man, expecting a good home and living, but got instead a poorly furnished home and bills and debts piled so high they are not paid yet, after a few years of marriage.

Then, to make matters worse, I wanted another child to be a companion to my little one, and cannot have any, as he is not fit.

We live in a shack, as I call it, with bare floors and everything has been a bitter disappointment to me until I can hardly be my own pleasant self. I go on day after day hoping that things will get better, but they never seem to. I was raised nicely and have always been a good, pure girl and would not stoop to do some of the things girls do nowadays.

BUT DOES IT PAY TO BE GOOD? MANY TIMES I DOUBT IT. Yet the good is stronger in me than any desire to do wrong. I value my good name too highly. Lots of women would have gotten a divorce, under the circumstances, but I even shrink from the thoughts of it.

My husband is good and kind to me and perfectly true, but why should he not be? I do every bit of our work ever since I married him, have been as economical as possible, so as to pay off the debts that were incurred before I became his wife.

My little girl by a former marriage, as I was a widow when I married the second time, always asks, "Can't I buy a baby sister or brother?" I wanted her to have a playmate as her very own.

Somehow, Jerry, I cannot express myself in a letter. I get all muddled and cannot write what I have in mind. I think your column is just fine and your good advice to those lovelorn boys and girls just wonderful. If this is not too bad to print, I would like you to print it, if not, put it in the waste basket. I have never believed in divorce, but sometimes there is a very good cause for it.

JUST A DISCOURAGED WIFE.

Divorce is every man or woman's intimate problem and no outsider, no matter how close, can possibly judge. But if you don't believe in divorce, you ought to be willing to make every effort to MAKE SOMETHING OF YOUR LIFE.

A "shack" can be HOME if the right spirit is in it. The cheapest kind of curtains at the windows, if they're clean and fresh, and grass rugs on the floor will do wonders towards creating cheer. A can of paint and a brush will transform the most ordinary furniture, making surroundings bright and cheerful, AND THAT IS WHAT YOU NEED, MY FRIEND.

You've been bitterly disappointed, but if you are going to stick to your bargain, why not dress it up and make it a good one? Are you going to grow old and settled in a dull, drab house, or get out and hustle? Wave defiance at fate with a paint brush and a fresh curtain. EARN A RETURN ON YOUR INVESTMENT.

Geraldine

(Trademark Registered)

## *Something About the Knack of Making Old Shack Homelike*

"I am glad to see you home, Howard," said a father to his small son, who had been away to a military school, but who was now home for the Easter holidays. "How are you getting on at school?" "Fine," said Howard. "I have learned to say 'thank you' and 'if you please' in French." "Good!" said the father. "That's more than you ever learned to say in English."

MY SERVANTS.

The man—
With the eternal grouch—
Relit his strong and ancient pipe—
And gave a grunt of loud disdain—
Just as a well groomed man rolled by—
Within a limousine—
"It's pretty soft"—he loudly said—
As anger lit his blood-shot eyes—
"It's soft for those who never work—
Have servants at their every call—
While I no single think can shirk—
If it is done I do it all—
I'm sick and tired of such a life—
When every day brings to me strife—
I'd like to have some servants too—
To do the things I hate to do"—
And as he limped upon his way—
I thought of those who help each day—
To make each day of life more bright—
And bring peace to my mind each night—
For I have many servants—
When I arise my cook gets up—
And soon nice things to eat and sup—
Before me on a table lies—
She serves me with bright smiling eyes—
Then braced to face the world once more—
She goes with me unto the door—
And with a twinkle in her eye—
she says—"Be good—old scout—good-bye"—
My car soon comes adown the street—
I step aboard—my chauffeur greet—
He smiles with an engaging air—
When I dig down and pay my fare—
My car runs true on polished rails—
To get me there it never fails—
As I walk up the silent street—
The man who sweeps my street I greet—
My boot-black smiles and shines my shoes—
My barber tells me all the news—
My banker treats me just immense—
He guards my dollars and my cents—
My servants meet me everywhere—
Their help makes my life far more fair—
And when at night back home I go—
In sun or rain in heat or snow—
My milkman has been there before—
And left my milk right at my door—
My mail man brought me bills to pay—
My meat man came and went his way—
My maid of all work welcomes me—
And says my face she's glad to see—
My cook then serves a dinner grand—
And bids me eat to beat the band—
These servants each day works for me—
And I'm as care free as can be—
Now just a moment friends—don't look—
I'm going to kiss my maid and cook—
Each night I do this—sure I do—
She's my best servant—I'm her's too.

If President Coolidge does git th' presidential nomination, he ought t' git th' silent vote. We've got t' be prepared for th' worst t' really appreciate th' best.

(Copyright National Newspaper Service.)

## JERRY SAYS

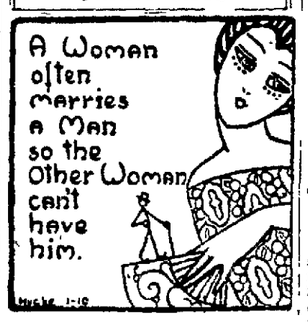


# WAYS THAT ARE WARY
### A STORY OF CHINESE INTRIGUE
By Samuel Le Bra

CHAPTER V.

(Copyright.)

*"Now mark ye, sires, how spawned this evil plot!"*

The meat shop of Fragrancy and Prosperity was an inconspicuous store on one of Chinatown's quietest streets. At the rear of the store was an alley so narrow, so crowded and crooked, that even at high noon the place appeared dim and shadowy. Its official name was Hongkong Alley; the Chinese spoke of it as the Alley of Lingering Shadows.

Entering his store through the alley entrance, Bo Ch'at mounted the half-dozen steps to his main office and stood for a moment looking over the shop. His clerks were not busy, for Bo Ch'at dealt only in the choicest porks and catered only to the best trade. His specialty was supposed to be the preparation of funeral meats.

In the main office were a long high desk, a safe, a few stools and other office equipment. Seated at the desk was a young man in a soiled blouse of black satin. He was Bo Ch'at's bookkeeper. His accounts were few and simple. He spent much of his time appearing to pore over long columns of Chinese characters in an old ledger. Over this ledger his sharp slant eyes kept a close watch on the meat-shop, the front door, and the little-known entrance from the alley in the rear. He had seen Bo Ch'at enter, but he did not look around.

"Where is Ah Kee?" asked Bo Ch'at in Cantonese.

"In the sausage-room, sir."

"Very well, Leong. Do not disturb me until I call."

Bo Ch'at passed to the end of the long desk and came to an inconspicuous door marked in both English and Chinese "Private." Taking a key from his blouse, the butcher unlocked the door, passed in, closed the door again and locked it.

This private office was a small room without windows. It was lighted by a single incandescent globe over the flat-topped desk. On this desk were a few papers and a desk-telephone. The walls were lined with shelves stuffed with a litter of bundles of various shapes and sizes wrapped in old newspapers. All of them were thick with dust. The floor was bare, but singularly clean and dustless.

Bo Ch'at's padded slippers made no sound, left no tracks on the dustless floor, as he crossed to the opposite corner and stood before one of the tier of shelves. Here he pressed deftly and swiftly on several spots on the underside of one of the shelves. Instantly the shelf swung back, disclosing a small doorway in the wall, and steps that led down into darkness. Bo Ch'at passed through, the shelf swung back into place. Not a grain of dust had been disturbed.

At the foot of the stairs was a heavy, unpainted door. On the panel Bo Ch'at sounded a signal, using the ends of his long nails in a swift and peculiar rat-a-tat. The door swung open. Bo Ch'at stepped in.

(To be continued tomorrow.)

A certain young actress had a small part in a "war" drama—a very small part, and she was not satisfied. So one morning, after rehearsal, she set out to interview the boss. "I have only one line in the first act,' she pouted, "and but one in the second. Couldn't you give me a line for third act, also?" The actor-manager thought for a moment. "Well, yes," he replied. "When the bombardment scene is on, and the hero is crouching in his dugout you may enter and say, 'Here is a dud.'" "Oh, thanks!" she exclaimed. "And do I bring an unexploded shell on the stage with me?" "No," answered the actor-manager. "It's not a speech, my dear; it's a confession."

Tommy—Pop, what is the difference between charity and philanthropy? Tommy's Pop—Merely, my son, that philanthropy can afford to hire a press agent.

## Husband and Wife

My wife has fallen for the knicker fad, but she wears silk stockings with the things instead of woolen ones.—B. R. M.

*What does your wife do?*

(Copyright, 1923.)

# My Husband's Love
## *Adele Garrison's New Phase Of* Revelations of a Wife

THE STORY SAM TICER TOLD THAT SWIFTLY SENT MADGE HOME.

Jerry Ticer's excited request for something to eat in a hurry for his father and himself, because the State troopers wished them to help capture a man, apparently gave his mother no incentive to haste. She smiled at the boy and said calmly:

"Bring me in a couple of sticks of wood, and then wash your face and hands and put on a clean shirt and tie."

Jerry patiently knew better than to question her, and as he disappeared around the corner of the house, she turned to us with charming courtesy.

"Don't you think you'd better come in until we find out what this is all about? If there's any escaped criminal in the neighborhood, you ought to know about it."

"Of course, we'll come in," I answered promptly, for I realized that every second she spent with us was delaying her own task. "But you mustn't let us be in the way."

"I won't," she said smiling, as she turned and leisurely led the way into her bright, cheery kitchen, with its shelf of blossoming geraniums and begonias. "If you'll just sit over on those chairs in the corner for a few minutes, I'll get things ready in a jiffy."

She was measuring coffee into the pot as she spoke, and when she had added hot water, she put the pot on the stove, pulled a frying-pan over and laid thin slices of bacon in it.

While the bacon sizzled appetizingly, she broke eggs into a big plate, then replaced the bacon with eggs, and in the intervals of watching the pan, set places for two at the end of the table.

"CUT IT SHORT, JERRY."

Katherine and I watched her, fascinated. She didn't make a quick of fluttered movement, but every one counted, and by the time stalwart Sam Ticer, red-faced and breathing hard, reached the kitchen door, a bountiful meal of cold meat, bread, bacon and eggs and steaming coffee was in readiness for him.

Jerry rushed back into the kitchen at the same time, and father and son, with muttered apologies to us, drew their chairs to the table, and proved themselves valiant as well as swift trenchermen. It wasn't five minutes before big Sam Ticer pushed back his chair and declared himself satisfied, although Jerry still lingered over a last tantalizing mouthful.

"Cut it short, Jerry," his paternal ancestor commanded. "This ain't no church sociable we're on."

"Let the boy alone, Sam." Mrs. Ticer interrupted with placid authority. "You've got two minutes yet, and you aren't going to stir out of this house, either of you, until you tell me what's up."

Sam Ticer bridled for an instant like an insulted turkey gobbler while his wife quietly waited for him to speak. Then, with the resignation to the inevitable which well-tutored husbands have, he told us what he knew, while Mrs. Ticer quietly and efficiently brought out coats and caps and mufflers for her men folk.

DISQUIETING NEWS.

"It's a bootlegging murder, I guess," Sam said importantly. "The fellow hain't dead yet, but he's over at the hospital, and they don't think he'll pull through. They was two fellows on the truck over at Bridgehampton and I guess they got to quarreling. Anyhow, this morning, the cops found the truck rammed into a tree, smelling like forty saloons rolled into one, while one of the fellers lay on the ground nearby with about twenty knife wounds into him. They picked him up and took him to the hospital, and started to look for the other man."

"Were they anybody from around here?" Mrs. Ticer asked.

"No, they were foreigners, living over Amagansett way. One of 'em has a good boat down there, and I guess they've been doing a pretty stiff business. I s'pose one of 'em thought the other was doing him, so he knifed him. The cops think he made for some of his relatives—all that tribe are related down through here—so they're going over everything with a fine-tooth comb. You'd better lock up and go over to Mis' Graham's till we come back."

"I'll take care of things," Mrs. Ticer promised, non-committing, and with that assurance her husband and son hurried out of the door.

"Can't we take you back with us?" I asked anxiously.

With this disquieting news, I was frantic to get back to my home, but I couldn't leave Mrs. Ticer alone in the face of her husband's warning. I think she saw my anxiety, for she suddenly smiled comprehendingly.

"Don't worry about anything Sam says," she remarked, as she cleared the food from the table. "He's the beatinest man for making a mountain out of a molehill I ever saw in my life. But I know you're anxious to get back home, so I'll just lock up and come with you. May Junior have a cookie?"

"He wouldn't think the day was complete without one," I returned, trying to match her lightness, but the minutes seemed endless until we were back at the farmhouse.

NEW FIRE SCREENS.

Fire screens are branching out into new styles with enhanced usefulness, some of them electing to be personal and individual affairs, graceful things on slender stands, just tall enough to shield a tea visitor's face from the heat of a flaming oak log. They come in twos, to match the sconce shades above the fireplace. A charming set in an old coral shade, which casts such a flattering glow, is made of wide, light weight moire ribbon. The foundation of the screen is a rectangular wooden frame, to which the ribbon is attached with liquid glue and bound with narrow gold braid. The sconce shades are glued to a buckram foundation.

DAILY EDITION

The OAKLAND TRIBUNE'S

# AUNT ELSIE'S MAGAZINE

Trademark Registered.

FOR ALL THE GIRLS & BOYS

DAILY EDITION

## WITCHES' & PIRATES' STORY DEN

**RUTH COHEN.**
**Age 13.**
**Prize Winner.**
**THE LAME PRINCESS.**

One would think that living in the King's palace with a garden full of flowers to play in every day would be enough to make anyone happy, particularly when the good King happened to be your father, but Princess Alice was not happy. There was one thing her father could not get and that was that Princess Alice was lame and no doctor in the kingdom could cure her.

She had not been playing in the garden long when the Lord High Chancelor came out to inform her that her father the King commanded her attendance in the throne room. She went at once to the presence of the King and Queen.

"Daughter," said the King, "this is a most important occasion and for the good of the realm that you should marry. We have therefor sought out a Prince who is

worthy of being your husband. Behold!" As the King said this a most noble Prince stepped forward. He took the Princess by the hand and led her proudly to the window where they saw troops marching past.

That night thre was feasting and dancing and it was agreed that the Prince and Princess were the loviest couple in the room. Owing to her lameness, however, poor Princess Alice was unable to take part in the dancing and of course the Prince couldn't dance unless she did. Now and then she saw his eyes glisten as if he wanted to join the gay throng. She could have wept for shame. At last when he wasn't looking she slipped away from him and determined to get away and cry. She made her way out and the band struck up a merry dance.

Instead of going up to her room to cry Princess Alice wandered to the moonlit terrace. The night was soft and cool and the moon shone in the starry sky. The Princess thought she had never seen such a wonderful night. She wandered down to where the river slid by like molten silver and there she found a boat. Almost without thinking she got in and went sailing down the river with never a regret for the Prince or the people at the castle.

Soon the boat ran ashore and Alice found herself beside a cottage. It seemed to be made of gingerbread. On the doorstep was an old lady nodding her head and talking to herself. As soon as she saw the Princess she called out: "Come in, come in!"

"I have been expecting you for an hour," said the old lady and the Princess felt quite frightened for she knew she was dealing with a witch person but she was very curious to go inside the house and being a King's daughter she thought it beneath her dignity to be afraid. As she entered she found her beautiful ball dress had vanished and in its place were rags. She had a peculiar feeling that she would never see her friend again and she felt sad.

The Princess soon forgot her troubles. The old witch was busy stirring a kettle full of something. The room was full of suffocating steam which set the Princess coughing and the witch began to howl and suddenly seized the Princess and held her high over the steam and dropped her splash in the midst of everything. But to Alice's surprise it wasn't a bit hot and as she went down, down, down she suddenly felt she had arrived in a stream of cold water. She opened her eyes and found herself sitting in a brook that bubbled all around her. It was daylight. As soon as she had scrambled out of the water she was conscious of a new sensation.

"Why," she said, "I feel as light as a feather," and she began to dance. All of her lameness had vanished. Very soon she grew tired and went to sleep amid the flowers. She dreamed and thought she heard the faint echo of music.

When she awoke she found herself in the boat exactly where she had started from, the moon was still shining on the river. The Princess realized her adventures were a dream. She began to cry but after awhile she remembered that she was not behaving like a princess so she dried her eyes and got out of the boat. As her foot touched the ground she realized she was cured and it was not a dream after all. Almost wild with joy she ran back to the castle.

They had missed her at the castle. The King was distracted. The Prince was very pale and very determined looking and seemed to know just what to do. Suddenly there was a shout and Alice came running in. Explanations followed and when it was known she was cured their happiness knew no bounds. The dance was resumed with more than ten times its former jollity and there was no happier couple in the realm than the Prince and Princess.

RUTH COHEN.

**CHESTER SMITH.**
**Prize Winner.**
**WHAT JIMMY HEARD.**

It was five days before Hallowe'en when Jimmy, a boy about ten years old, sat on his front porch reading the newspaper. Just then his mother called him to come in and eat his supper.

"Aw, can't I stay out about a half an hour more?" he said. "No," said his mother, "it is getting dark and we are going to the movies after supper. You had better come in now or I will leave you here alone."

"I don't care," he said, and with that his mother went in and closed the door. Jimmy sat there for five long minutes making up his mind what he should do. Very soon he made up his mind to call Jack, a boy who lived across the street from him.

"Jack, Jack," he called. Very soon Jack came to the door and came out.

"What'd you want me for?" he said. "Come on out," said Jimmy.

"Alright but I can't stay out very late," he said. Then the two boys went up to the corner of the lot they lived on. They stayed there for a half an hour. Just then Jack's mother called him and Jimmy was alone again. He went over to his house to see if his mother was home yet but she wasn't. Then he sat on the dark door porch for it had grown dark. Soon he heard a noise that said "Whoo-whoo-whoo!" Then a noise that said "Go-go-go to bed!" He was so frightened that he shook all over, then he wished he had minded his mother and had done what she told him to do.

CHESTER SMITH.

**DORIS DRAY,**
**11 Years.**
**Prize Winner.**
**RADIO LAND.**

My father is a radio fan,
He listens in when-ere he can.
My brother also tries to hear,
And grandma has ear phones on her ear.

My mother has her work to do,
But she tries to listen, too.
We hear all The TRIBUNE concerts grand.
Over the wire from Radio-Land.

DORIS DRAY.

**FRANK F. WALTERS.**
**10 Years.**
**Prize Winner.**
**THE RAIN.**

I am on the window pane,
Now I am in a cup,
They're going to drink me up.
Now I'm in the sky
Where the sunbeams fly.
Now I'm going down
To soak into the ground.

FRANK WALTERS.

**DORIS WILLIAMS.**
(Age 11 Years.)
**THE DEATH BUG, OR THE REVENGE OF THE EGYPTIAN KING.**

Jonahab Lontman was to make a speech on the subject of Egypt and its tomes. King Ozymandia's tomb had been found, and riches had been recovered. But the searchers had returned to say they wished to hunt for King Rarasolda's tomb. This King had been great, rich and powerful. "King Rar," they called him, and were anxious to start out.

Jonahab Lontman stepped on the platform. His clear blue eyes sweeping over the excited crowd. He was but a young man of about twenty-two years.

"My dear people," he began, "I am going to make this speech short, and want it to strike home. I, myself, am excited over this tomb hunting. Tom Leech, Jack Gregory and Hunt Smith have related their tales to us, and the hearts of all are enthusiated. But, calm yourself and listen:

"Years ago, John Peters, his son Jim, Joe Borges, King Bolt and Dan McMat started on the same expedition we want to start on. They never returned. Some say the natives killed them. Others say the death bug was placed on them by the mummy king. If you know what happened, explain to me!"

The people knew he spoke the truth. One impudent fellow said, "Ya' must a' be 'fraid, ha, they must a' run a' ta water, but bah! a death bug. There's no such a thing!"

Jonahab Lontman flared up, "Alright, Hal Darton, ye' comin' on this trip? Are ye'?"

"Why, of course; are you?"

"Yes!"

Jonahab stepped down, his blue eyes a steely gray.

"Hal Darton, Jonahab Lontman, Dick Serret, Dan Salmon, Bud Greene and Frances Wright are going on this trip," said Old Moon McGoof. "And they will start tomorrow. Let's hope 'em good luck, people, and for them to return with riches!" Then loud applause swept over the people. "Hurrah! rah! rah! for the expedition!!!"

"Also," replied the old man, "those who went on the other trip, Tom Leech, Jack Gregory, Hunt Smith, Jim Blare, Marshal Black and Ray Long."

"Rah! rah! rah!" cheered the crowd. "Good luck!"

The party started out. Twelve men there were, each one as strong as a bear, as fleet as a deer. They had gotten into deserts now, those dry, long, wide expanses of

dry sands, hot weather and poison reptiles. Cactus and mesquite dotted here and there.

Jack Gregory, who cared for the water, confided to Jonahab (they called him Joan for short) that the water was low.

Jonahab wrinkled his brows. "That's getting serious. Better speak to the fellows."

"Righto!" Jack answered.

That night he told them they had but four jars of water left, and their canteens were all three-quarters empty. Hal Darton had none, since he used his rapidly. John or Jonahab had more, for he used his sparingly.

Bud Grenee, an older man, said "Ne'er your mind! We are nearly there, for Ray here (He pointed to Ray Long) has a map."

Well, to make a long story short they got there just in time, for their water supply was exhausted.

The natives were sour and stingy. They had had bad luck, they said, since Ozymandia's tomb was uncovered.

The party had a hard time to at last get a permit to dig.

Jonahab Lontman was digging on the west side of the pyramid, when suddenly the earth caved in. He shouted, and they all came running. Eagerly they went in, but half fearfully, not knowing what horror might spring on them.

What a sight greeted them! Instead of halls or riches, couches covered with jeweled covers, or wonderful beads and stones, was row upon row of skeletons. "E-e-eck-k," a weird, shrill cry rang among the ghostly-looking bones.

Hal Darton turned pale and tottered. Jonahab steadied him. "For mercy sakes, steady yourself!" he whispered.

The line of skeletons moved forward slowly, then stopped. A figure in white shrouds stepped through them. A click sounded behind them. They were there, alone, with no way to retreat. The figure came out. It was King Rar!

Jack Gregory moaned.

King Rar said, "O—o-o-o—O-o-o-!" and produced a queer-looking bug, with a skeleton face.

Hal Darton fell down. "The Death Bug!" he said. "May the Lord save me!"

The King laughed a hollow laugh. "So-o-o-o-," and he stepped those slow, ghostly steps. "Reae" (Reae) he shrilled. A ghost stepped forward. He caught poor Darton up, and King Rar, laughing, in a hollow tone, put the bug on Hal's cheek. "Oh!" shuddered most of the men, and shrank back. Jonahab stepped out. He raised his fist in a threatening manner. The skeletons vanished, leaving King Rar alone. "Ha!" shrieked the mummy king, as he pointed to Hal. "That is my revenge. Hal had said, 'There is no death bug.' I show him. O-o-o-o-o! I will go! Ha!" Then the King craftily took some yellow powder from a bag on the wall. Puff! it was thrown at the men. Jonahab leaned to one side, and the King Rar vanished. But, pity the men the powder lit on. They writhed in agony, moaning and crying. "Oh!" moaned one. "Get those snakes away! Ah!" and he died. A crash of thunder rent the air. Everything vanished, and only Jonahab Lontman, Jack Gregory and Bud Greene were left. They were still white with horro. They went back and warned the people. One night, Bud Greene was preparing for bed when something chillly crept over him. He looked up. King Rar was there! (Oh, horrors!) and the death bug.

Next day, Bud Greene was found dead.

We will change the scene to Jack Gregory's room. The moon cast weird shadows on the floor. Jack heard a puff. He looked up, and saw a cloud of yellow powder flying through the air. He heard a weird laugh, and shrieked. The powder caught him, and he died in agonies.

But Jonahab Lontman lived a long, prosperous happy life.

**ARDELL POTTER**
**(16 Years)**
**THE LITTLE GIRL AND THE ROSE.**
**(Prize Winner)**

Once upon a time there lived a little girl. Her name was Mary. She was very poor. All she had was a little hut and a little garden. The only kind of flowers she had in the garden were roses. One day all her roses died but one. So she put the rose in an old broken cup she dug up from the ground. She took the rose into her hut and set it down. It happened that the rose was a fairy. The next day she took the rose out into the yard and laid it down. The then went into the house to get some water, but when she came out with the water she found the rose dead. She cried for weeks and weeks and on the fifth week the little girl looked up and instead of the dead rose she saw a fairy. The fairy told her that a witch had turned her into a rose and that someone would have to cry for her five weeks or she would stay a rose until someone cried for her. You have done that for me, so you will marry a prince and be happy forever. The next day Mary met a prince and they were married and lived happy ever after.

ARDELL POTTER.

## "Baby Mine"

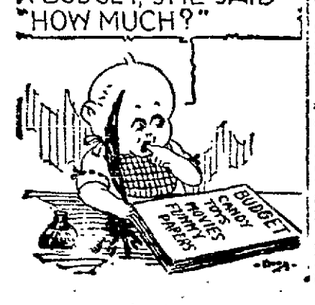


## Our CHEERY CHUM

*Paying for Her Pleasure.*

When Alice Cut-out opened the door to Betty Cut-out's house where she had been invited to dinner. Betty didn't come running to meet her as usual, but hobbled to the door like a little old lady.

"What has happened?" cried Alice in alarm.

"Well, you see," grinned Betty, "I'm learning to ice skate so I can go to the carnival at Bear Lake.

and I've just fallen down and fallen down till I'm all stiff and feel about a hundred years old."

"Do you think the carnival will be worth getting all bruised up for?" asked Alice.

"Yes, I know it will. But when I climb the stairs, I feel worst. It takes me four minutes by my watch to get up!"

**Betty's silk dress that she wears when there's company is a soft, pretty blue, with a bunch of pink flowers at the waist. Her stockings are also blue.**

(Copyright, 1924, Associated Editors)

## Little Benny's Note Book

By Lee Pape

I was laying on the setting room floor on my stummick reeding Life on the Spanish Main, being pritty exciting but kind of old fashion, and some lady came to see ma bringing a little gerl with her, being a long legged little gerl named Muriel with a tern up nose making her face look funnier than it reely was, and her mother and ma started to tawk and Muriel sat on the floor next to where I was reeding, saying, Tell me a story.

Dont know any, I sed.

And I kepp on reeding on my stummick and she sed, Tell me a story, tell me a story, tell me a story. Me sticking my fingers in my ears and keeping on reeding, and Muriel kepp on saying for me to tell her a story till ma sed, Benny, how can you be so selfish, wy dont you tell the sweet little girl a story?

All rife, Ill tell her one, I sed.

Now izzent that sweet? sed Muriels mother, and ma sed, Tell her a nice one. And her and Muriels mother kepp on tawking and I started to tell Muriel a story, saying, Once there was a kid and her name was Muriel jest like you and she had a tern up nose rite in the middle of her face jest like you, and I bleeve she reely was you, and once upon a time a big red hedued giant a mile high with teeth 3 yards long ran after her saying, Im going to eat you, Im going to eat you alive, and Muriel started to yell and screech and cry and run but the giant cawt up to her easy and ate her up in 2 and a half bites.

No no, it wasent me, mama, mama, Muriel yelled, and her mother sed, Wats a matter, deer, is enything the matter, wats a matter? and ma sed, Benny, did you do enything to her, wat did you do to her?

I ony told her a story about a giant, I sed. Not saying wat about him, and Muriels mother sed, Shes too young for giants, come heer deer.

Wich Muriel did and sat on her lap and I kepp on reeding on in piece.

## CLARICE PATTERNS

*(No. 1882)*

Straight From Hem to Hem.

Designed for style and with the interests of the amateur home dressmaker in mind, is this charming, simply constructed affair which cuts entirely in one piece, as shown in accompanying diagram. Could anything be more simple? Even if you have your quota of dresses, you cannot afford to miss this one, for it can be finished in an hour and would cost very little, for only 3¼ yards of 40-inch material is required to make it in the medium size. The pattern can be had in sizes 16 years, 36, 38, 40, 42 and 44 inches bust measure. Price 15c, stamps or coin.

For a Sunday or best frock, silk crepe or satin is suggested, and for the business girl, wool jersey or fine serge would be nice.

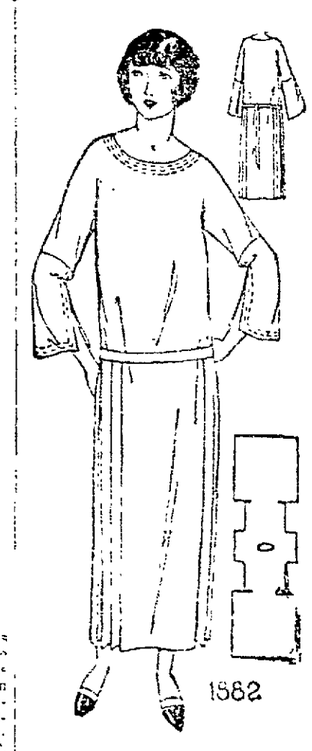


**How to Obtain Clarice Patterns.**

Write your name and address plainly, including city, giving the number and size of such patterns as you want. Inclose 15 cents in stamps or coin (wrap coin carefully) for each pattern, and address your envelope to Clarice Pattern Bureau, Oakland TRIBUNE, Oakland, Calif. As these are ordered specially from Chicago, a few days should elapse before you receive the pattern.

CUT OUT ALONG THESE LINES

CLARICE PATTERN BUREAU
OAKLAND TRIBUNE, Oakland, Calif.

Inclosed find $..... for which please send you the patterns listed below.

Name .....
Street .....
City .....
State .....
(Print or Write Plainly)

| Pattern Number | Size Wanted |
|---|---|
| ..... | ..... |
| ..... | ..... |
| ..... | ..... |

CUT OUT ALONG THESE LINES

## Uncle Wiggily

Howard R. Garis

**UNCLE WIGGILY AND THE LADY BUG.**

"Uncle Wiggily, don't you want to help me?" asked Nurse Jane Fuzzy Wuzzy one day to the rabbit gentleman in the hollow stump bungalow.

"Why, of course I'll help you," answered Mr. Longears with a cheerful twinkle of his pink nose. "What sort of trouble are you in now? Is the Fuzzy Fox chasing you?" and the rabbit gentleman looked from the window to see, for Nurse Jane had just come in from out of doors.

"Oh, no, the Fox isn't after me," replied Miss Fuzzy Wuzzy. "But I need help all the same. Some of the animal ladies and I are getting up a little entertainment, and we need some signs printed."

"What kind of signs?" asked Uncle Wiggily.

"Oh, one sign telling where the fish pond is, another sign to tell where ice cream is sold, and another sign for lemonade. I thought perhaps you could get a Christmas

"Oh, thank you!" whispered the Lady Bug.

paint box from one of the animal children and paint the signs for us."

"Of course I can—I shall be delighted!" exclaimed the bunny. "I'll hop right over and get Dottie Flufftail's paint box. The little lamb girl was given a lovely paint box by Santa Claus."

"Just the thing!" exclaimed Nurse Jane. "I told Mrs. Twistytail, the lady pig, that you could paint the signs for us. And, Uncle Wiggily, if I were you, I'd use red paint. It shows so much more plainly."

"Red paint I shall use," declared the bunny gentleman.

Over the fields he hopped until he reached the home of Dottie Flufftail, the little lamb girl.

"Dottie, may I borrow your box of paints and a brush?" asked Uncle Wiggily.

"Of course, you may," bleated Dottie. "I'll get them for you."

So she did, and on the way home Uncle Wiggily stopped at a store and bought some pieces of white cardboard on which to paint the signs for the entertainment of the animal ladies.

Mr. Longears had almost reached his hollow stump bungalow, when, all at once, down on the ground, under a dried leaf, the bunny heard a sad voice saying:

"O, dear! What shall I do? I'm going to freeze and I have but one shoe!"

"Goodness me! That's too bad!" cried Uncle Wiggily. "Who are you with only one shoe?"

"I'm a Lady Bug," was the answer. "I should have flown away to the warm Southland when winter came, but I didn't, and now I am almost frozen. I have lost five of my shoes, and I only got one left, and I don't know what to do."

"Gracious! You wear six shoes; do you?" asked the bunny.

"Yes, but they are very little ones," whispered the Lady Bug, crawling out from beneath the dried leaf and shivering. "My six shoes are not as large as half of one of the elephant's."

"I should hope not!" chuckled the bunny. "Well, Lady Bug, if you like I'll take you home to my warm hollow stump bungalow and you can stay there all winter until summer comes again."

"Oh, thank you!" whispered the Lady Bug. So she crawled on her six legs into one of Uncle Wiggily's warm pockets and went to sleep as he hopped home.

When the rabbit gentleman reached his hollow stump bungalow Nurse Jane met him at the door and the muskrat lady squeaked:

"Oh, Uncle Wiggily, I am sorry to trouble you, but the animal ladies are in a hurry for the fish pond, the ice cream and lemonade signs. Do you think you could sit right down and paint them at once?"

"Surely I can," said the rabbit. So, forgetting all about the Lady Bug in his pocket, Uncle Wiggily dipped his paws in the red paint and made a fish pond sign. Then he made one for the lemonade stand, and then he started on one about ice cream.

But as he was out in the cold made the bunny feel sleepy, and he was only half way through the ice cream sign in red paint when his eyes started twinkling and he fell asleep.

And just then the Fuzzy Fox came to the window, for in his hurry Uncle Wiggily had forgotten to close the door.

As Fuzzy peeped in Uncle Wiggily's window he saw he was asleep, the Fox saw the Lady Bug in the bunny's pocket heard the bad chap.

"I wonder how I can save Uncle Wiggily," thought the Lady Bug. She crawled out and she saw the bottle of red paint and the brush and the white pieces of cardboard.

"I know what I'll do," said the Lady Bug. "I'll dip my legs in the red paint and then I'll crawl on a piece of cardboard. I'll paint a sign reading 'Danger,' and the Fox will see it and run away."

So, before the bad chap could molest Uncle Wiggily's ears the Lady Bug dipped her six legs in the red paint. Then she crawled over a piece of white cardboard and she made the word

DANGER

"Oh, wow! What's that?" howled the Fox when he read it. "Danger! That must mean Uncle Wiggily has a gun and is dangerous! I'll nibble his ears another time. I mustn't get into danger!"

The Fox jumped out of the window, and Uncle Wiggily awakened. And when he saw what the Lady Bug had done the bunny thanked her very much. Then he finished the ice cream sign and all was well.

And if Jack Frost doesn't tickle the Snow Man with an icicle and make him sneeze his hat off, I'll tell you next about Uncle Wiggily in the attic.

(Copyright, 1924.)

## Tongue Twisters

**By C. L. EDSON**
**Author of "The Gentle Art of Columning"**

**DENNY'S IRISH AROSE.**

Denny McGinnity, of Cluny,
Whenever he played the bassoon, he
Would play till he drove people loony.
When he began it he tickled folks' vanity
And played at each Cluny dance, minstrel, or Cluny tea;
All the community listened to Denny T.—
Listened to Denny Trelawny McGinnity,
And swore by the Trinity that Denny McGinnity
Was Harmony's soul—the Sweet Muse's affinity.
They finally tired. The whole Cluny community
Hollered at Denny T.: "Listen, McGinnity,
No more, with impunity, at each opportunity
Shall your tuneful bassoon-i-ty
Mar the serenity of this old community."
Then Denny McGinnity questioned their sanity;
Oh, but he pricked their community vanity;
. . . . These little dots indicate his profanity.

(Copyright, 1924.)

**AD TO TONGUE TWISTERS—THE BOOTBLACK.**

(Read this aloud fast.)

The white bootblack met the black bootblack, and the black bootblack demanded that the white bootblack black his (the black bootblack's) boots with blacking, but the white bootblack refused to black the black boots of the black bootblack, whereupon the black bootblack blacked the eyes of the white bootblack. The black bootblack's eyes being already black, the white bootblack could not black them and hit him in the nose, so the story goes.

## TEASERS

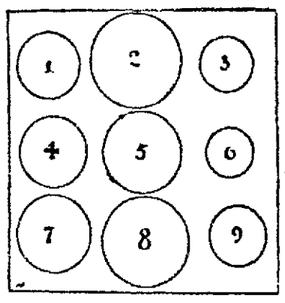


**No. 14—Solve the Circles.**

Each of the nine circles shown above is a different size. Do not measure them, but estimate by comparing them with your eye. Pick out the circle which you think is the largest; then point out the second largest; and so on, until you have rated all nine circles in their correct order of size. Mark down the number of each circle as you pick it out. Try this "teaser" on your friends. You should complete your estimates in about twenty seconds, which will not allow time for too careful calculation.

**Yesterday's Teaser.**

Misspelled words in drawing were: mispelled, seperate, whitch, corectly, speled, rong, along, reed, misstakes. In the text: affter, seige, diferent, recieved, contenental, congres, certin, sieze, quarell, it's, neibor. There were twenty mistakes in all. If you crossed out all of them, your score is 20, which is exceptional; 18 or 19, very good; 16 or 17, good; 14 or 15, average; less than 12, poor. A correct word crossed out deducts one from your score.

(Copyright.)

## The Adventures of Raggedy Ann and Raggedy Andy

by Johnny Gruelle

*Copyright by JOHNNY GRUELLE. All Rights Reserved.*

WHEN Raggedy Ann, on the Howloon's back returned to the Cookie house she was surprised when she did not see Raggedy Andy, the Snitznoodle, little Weeky and the Cookie people anywhere about.

"When we left, they were all sitting around the house," Raggedy Ann explained, "so that if Hookie the Goblin tried to escape, they could capture him and punish him for being in the Cookie house!"

The Howloon wondered what could have happened too, but he could think of nothing to explain, so he just kept silent and wondered.

Raggedy Ann walked around to the back door, but could see nothing.

"How strange!" Raggedy Ann said.

Indeed, it was strange! So I shall tell you just what happened after the Howloon and Raggedy Ann had left to go to Hookie's house after the long iron bar.

Raggedy Andy had gone around to the kitchen door to watch there and the others had picked out other places to watch.

Raggedy Andy sat upon the back porch.

Finally the kitchen door opened just a teeny, weeny crack and the Goblin's nose poked out. "Shh! Raggedy Andy!" the Goblin whispered.

"You'd better come out, Hookie the Goblin!" Raggedy Andy said, "Don't you know that it is wrong to go into another person's house? That is what policemen are for, to arrest people who do as you have done!"

"Ha!" Hookie the Goblin laughed, "Who is afraid of an old fat policeman. I'd like to know? If a policeman came around her to arrest me, I'd wrestle him, that's what!"

"Yes you would!" Raggedy Andy replied.

"Well, anyway, Raggedy Andy," Hookie said, "What I want you to

THE GOBLIN AND RAGGEDY ANDY WRESTLED EACH OTHER.

do is take this bucket out to the well and fill it full of water for me, I have eaten all of Mrs. Cookie's cake chicken and cake turkey and cake duck and have nibbled all the candy icing off of the parlor chairs, and I am ever and ever so thirsty!"

"You can go to the well yourself, Mister Hookie Goblin!" Raggedy Andy said. He was thinking how mean the Goblin was for nibbling the candy covered furniture.

"Just think how you feel, Raggedy Andy if you had eaten so much and was so thirsty. Would you want a drink too?"

"Yes, I would!" Raggedy Andy replied as he took the bucket and went to the well. But just as he stapped upon the porch Hookie stepped out the door to take the bucket of water. This was just what Raggedy Andy wanted, so he caught the Goblin and started to wrestle. When the others heard the scuffle the Snitznoodle wanted to give the Goblin a thump, but Little Weeky said, "No! That wouldn't be fair when Raggedy Andy is wrestling him!"

The Goblin and Raggedy Andy wrestled each other off the porch and down the path. First one wrestled the best, then the other, until they had wrestled each other way off into the woods. And that was where they all were when Raggedy Ann and the Howloon returned.

Raggedy Ann opened the kitchen door and walked in, "We will wait here until they return!" she said as she cleaned up the muss Hookie had made.

**OLD-FASHIONED BELL PULLS.**

Ornamental pulls are becoming almost as prevalent as in the old days when they actually rang bells, especially in dainty appointed bedrooms. A pair of pulls, one on each side of a door, gives a piquant charm and elegance to the room. One artistically furnished new home has a guest room in rose and ivory with rose colored pulls made of four-inch brocaded ribbon. Small oval medallions with a fanciful flower figure in bambino blue were cut from tapestry fabric and applied to the pulls, at twelve-inch intervals, with a thin spread of liquid glue. Each pull has a chenille tassel at the end, also attached with glue.

Burly North Countryman (the "pround" winner of a particularly insignificant cup)—Yes, I'v won coop, and if anyone wants drink because I've won coop he can have blinkin' coop instead!.

## MOTHERS AND THEIR CHILDREN

**TO PREVENT TEASING.**

One Mother Says:

I never let my child gain the slightest thing by teasing. If what she asked for is right she gets it; otherwise not. If I happen to have made a mistaken decision, I tell

her so and change my answer. This increases her respect for my good sense and makes her understand that a "no" means "no." She is always amazed when she sees other children teasing.

(Copyright, 1924.)

## SOMEBODY'S STENOG — By Hayward

(Copyright 1923 by Public Ledger Service)

### It's Hard to Tear One's Self Away

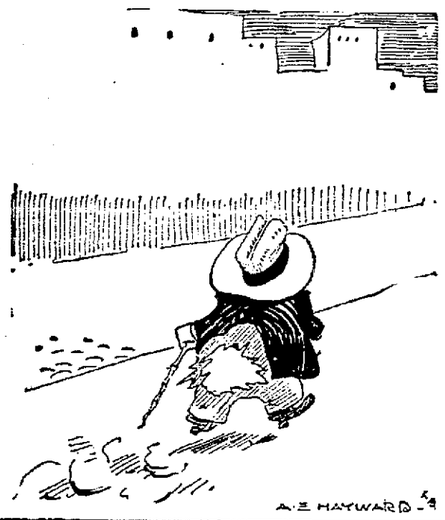


## MINUTE MOVIES

(Copyright, 1923, by George Matthew Adams Syndicate)

—By WHEELAN

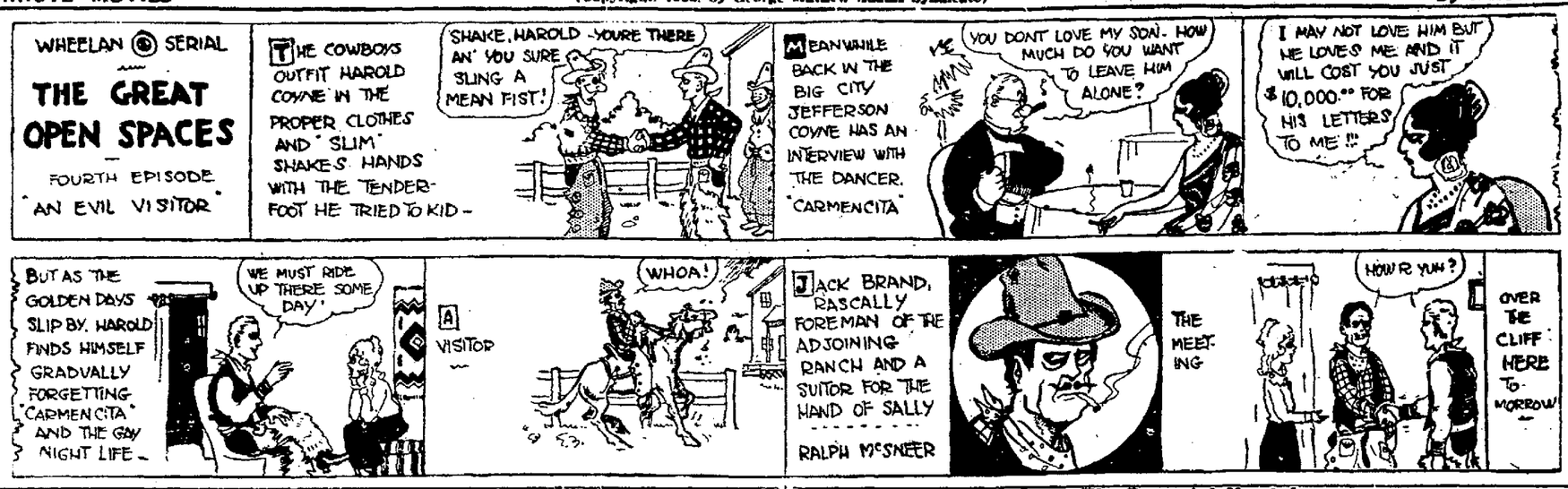


## THEM DAYS IS GONE FOREVER

Copyright 1923 by United Feature Syndicate

—By AL POSEN

## LIFE — The Powerful Katrinka — By FOX

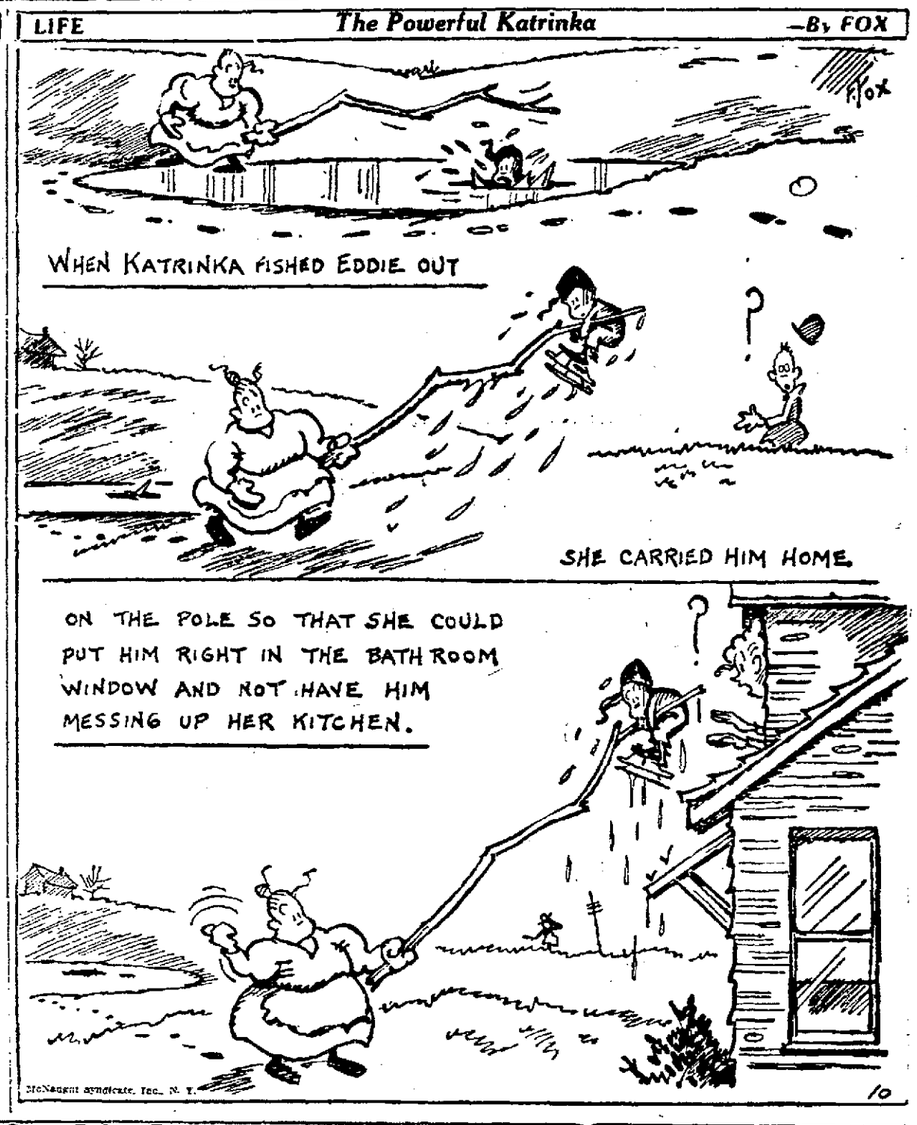


## SNOODLES — Soosie Ought to Get a Police Dog — By CY HUNGERFORD

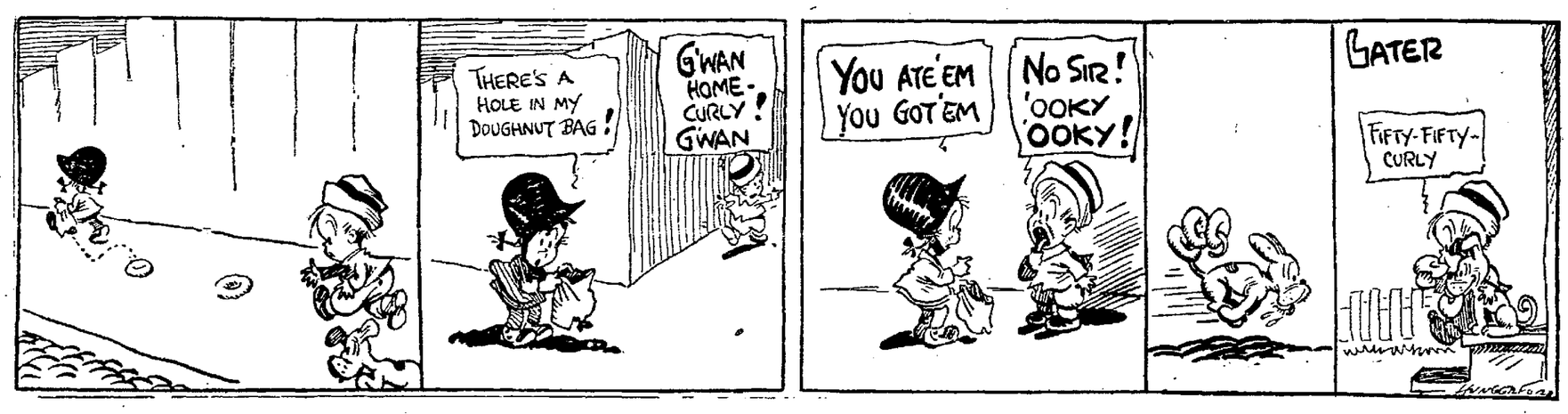


## UNCLE WIGGILY'S TRICKS

**Studying to Be a Lawyer** — By Lang Campbell, Howard R. Garis

## Portrait of a Man in Hard Luck — By Gluyas Williams

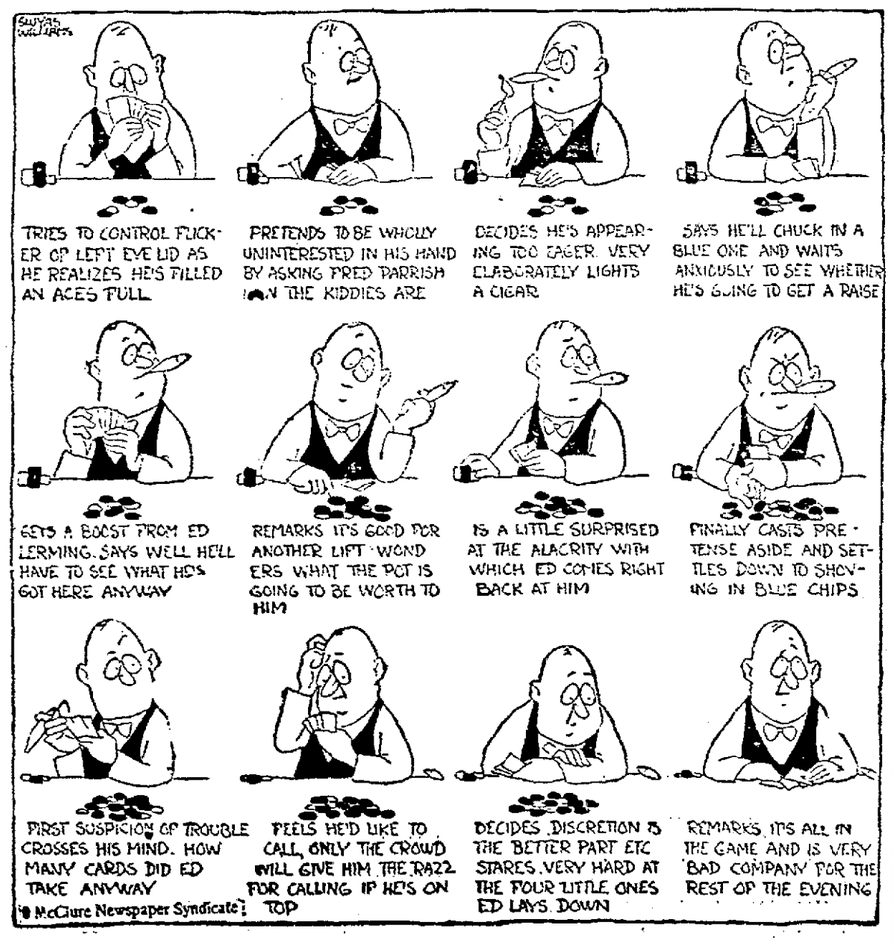


## REG'LAR FELLERS

Copyright 1923 by Bell Syndicate

—By Gene Byrnes

# WINTER GOLF RULES PREVAIL AT THE MUNICIPAL COURSE

## CALIFORNIA BASKETBALL TEAM RETURNS FROM SOUTHERN TRIP; SEASON OPENS TUESDAY

## BRUIN BASKETBALL TEAM WILL RESUME PRACTICE AT HOME

### Coach Wight Returns From South to Prepare Squad For Olympic Club Game; Baseball Schedule Announced; St. Mary's to Meet Occidental.

By DOUG. MONTELL.

The University of California basketball team will resume practice this afternoon in preparation for the first game of their schedule against the Olympic club at Harmon gym on January 15, according to Manager Hodge. The Bruin team did not return from the south in a party, Manager Hodge returning Monday to complete local arrangements for practice, while the members have been returning two and three at a time.

Coach Wight arrived in Berkeley today and will have his entire squad of thirteen men who made the southern trip at work. No definite date has been set as yet for a cut to be made in the squad, but it is understood that only ten men will be carried through the season, three of the hoopsters to go when Wight wields the ax.

According to Manager Hodge, several of the Bears showed to good advantage in the five games played on the southern trip. Higgins at center and Kyte and Belasco at running guard looked particularly good. Kyte appears to have hit his stride early this year and was a high point man in several games on the southern trip.

**Cutting Squad Is Big Problem.**

With Higgins making good over Meacham at center, it is apparent that Coach Wight intends to use Huovenin at forward. Captain Johnny Tait played only one game in the south, giving Wight an opportunity to look over the new prospects.

Tait suffered an injury to his ankle in his first start and Coach Wight deemed it advisable to give his crack forward a rest to take no unnecessary chances with the injury.

Butts, Holms, Ladar, Farrar, Clement and Huovenin are all in the field for the other forward position and it is difficult to pick the winner. It is more than likely that Coach Wight will retain two sets of forwards, with Holms showing to good advantage, a scrappy youngster, who may make a berth.

Sammy Ladar, who was a star with the Olympic Club last year, was laid out on the trip south with a broken finger and will be out of action for another week in all probability, but figures to be carried on the squad after the cut is made.

Higgins and Meacham will likely be carried for the center berth, with Kincaid a fixture at running guard, and Kyte and Belasco alternating at running guard. Carver appears to have the makings of an ideal understudy for Kincaid.

Occidental was negotiating with California for a game at Berkeley, February 8, but inasmuch as this date was one day before the California game at Palo Alto, the Bruins were unable to accommodate the Tigers.

Accordingly, the Oxy team has closed with St. Mary's College for a game at the St. Mary's court on February 8 the Occidental Freshmen to meet the St. Mary's Preps in the preliminary game on the same date.

**St. Mary's Signs For UAY Contest.**

Graduate Manager LeFevre of St. Mary's, in announcing the schedule of the Occidental game, stated that he believed that this was the opening move toward competition with the smaller college of Southern California in all branches of major sports, Santa Clara and St. Mary's both being anxious to have athletic relations with members of the Southern California Conference.

While no agreement has as yet been reached between California and Livermore, it is possible that the Bears may yet agree to the date of February 4 for a game with the Cowboys at Berkeley. Coach Wight will give the matter immediate consideration, according to Manager Hodge.

A schedule of twenty-three games for the California varsity baseball team was announced today by the California graduate manager's office. Practice is to start January 28, according to Coach Carl Zamloch, with the first game scheduled for February 2 against the Ambrose Tailors.

Collegiate competition for the Bruin nasers will not start until March 8, the date of the first game of the St. Mary's series at Berkeley.

The Bears will again meet Coach Louis Guisto's Phoenix in a three-game series, as was the case last year, the second game of the series to be played on the St. Mary's diamond April 3, with the final game at Berkeley, April 15.

In addition to St. Mary's, the Bruins have two games listed with Santa Clara, the first at Santa Clara March 17 and the second at Berkeley, March 26.

Two games with U. S. C., March 22 and 24, are listed, although the second game is listed tentatively as yet. The Bruins will go south to meet the Trojans at Los Angeles, April 5 and 7.

The Stanford series is scheduled to open at Berkeley, April 12, with the second game at Berkeley, April 19, and the final game at Stanford April 26.

The complete schedule follows:

**Bruin Baseball Schedule Complete.**

February 2—Ambrose Tailors, at Berkeley.
February 6—Brick Morse's All Stars, at Berkeley.
February 9 — Federal Reserve Bank, at Berkeley.
February 12—Jefferson Club, at Berkeley.
February 13—Ambrose Tailors, at Berkeley.
February 16—Anglo California Trust, at Berkeley.
February 20—Open.
February 23—Brick Morse's All Stars, at Berkeley.
February 27—Ambrose Tailors, at Berkeley.
March 1—Ireland's Independents, at Berkeley.
March 5—Open.
March 8—St. Mary's, at Berkeley.
March 12—Open.
March 15—Olympic Club, at Berkeley.
March 17—Santa Clara, at Santa Clara.
March 19—Open.
March 22—U. S. C., at Berkeley.
March 24U. S. C. at Berkeley (tentative).
March 26—Santa Clara at Berkeley.
March 29—Open.
April 3—St. Mary's, at Oakland.
April 5—U. S. C., at Los Angeles.
April 7—U. S. C., at Los Angeles.
April 9—Pomona (tentative).
April 12—Stanford, at Berkeley.
April 15—St. Mary's, at Berkeley.
April 19—Stanford, at Berkeley.
April 26—Stanford, at Palo Alto.

FRESHMEN.

April 12—Stanford Freshmen, at Palo Alto.
April 26—Stanford Freshmen, at Palo Alto.

MINOR SPORTS.

February 12—Stanford soccer, at Palo Alto. Stanford Freshmen soccer, at Palo Alto.
February 22—Interclass boxing and wrestling.
February 29—Davis boxing and wrestling, at Davis.
March 8—Stanford varsity and freshman water polo, at Palo Alto (tentative).
March 14—Davis boxing and wrestling, at Berkeley.

STANFORD GYMNASTICS AT PALO ALTO.

March 21—Stanford boxing and wrestling, at Berkeley (tentative).
April 8—Stanford swimming, at Olympic Club (tentative).
April 19—Stanford Freshman swimming, at Palo Alto (tentative).

TENNIS.

April 19—Stanford varsity and freshmen, at Berkeley.

## "Bull" Montana Accepts Match With Karasick

Local wrestling fans will have an opportunity to see "Bull" Montana, well-known movie "hero" and a wrestler of note, in action at the Oakland Armory on January 26, according to word received from Louis Mintz, Oakland wrestling promoter, at present in Los Angeles.

Mintz wired yesterday that he had secured Montana's services for a bout against any opponent available in Oakland on the above mentioned date. It is understood that Al Karasick, well-known local championship grappler, who has been winning with regularity from the pick of the matmen of this section, is to pitted gainst Montana.

Karasick wrestles tonight at Dunsmuir against George Lambert. His latest triumph was scored over Dave Jones of Idaho at Crockett Tuesday night, Jones being pinned by Karasick, the first fall in forty-six minutes and the second in twenty-six minutes.

The Karasick-Montana match will be the best wrestling card offered the local mat fans this season.

## Newcomers in Coast League

By Chas. J. Foreman

GEORGE WASHINGTON PAYNE, pitcher, LOS ANGELES.

Born Mt. Vernon, Ky., May 23, 1896.

Height, 5 feet 11 inches. Weight 170 pounds.

Bats right handed. Throws right handed.

Club in 1923—Oklahoma City, Western League.

First engagement—Charleston, South Atlantic association, 1914.

Clubs since then—Warren, Interstate League, 1915, 1916; Marshalltown, Central association, 1917; Des Moines, Western League, 1917 and 1919. Chicago Americans, 1920; Nashville, Southern Association, 1920, 1921, Oklahoma City, 1922.

1923 record—Games, 54; innings pitched, 321; hits 324; walks, 46; whiffs, 125. Won 24 games and lost 15 for percentage of .615. Batting average, .190; fielding average, .983.

## When the City Dads Visited the Golf Course

City officials headed by Mayor John L. Davie and the four commissioners paid their first official visit to the municipal golf links at Lake Chabot Tuesday. In the upper picture FRED FRY (with the "knickies") is showing the visitors the first fairway. Below the boys are having lunch in the new club house. FRANK MERRITT (left) and BILLY BACCUS are in the foreground.

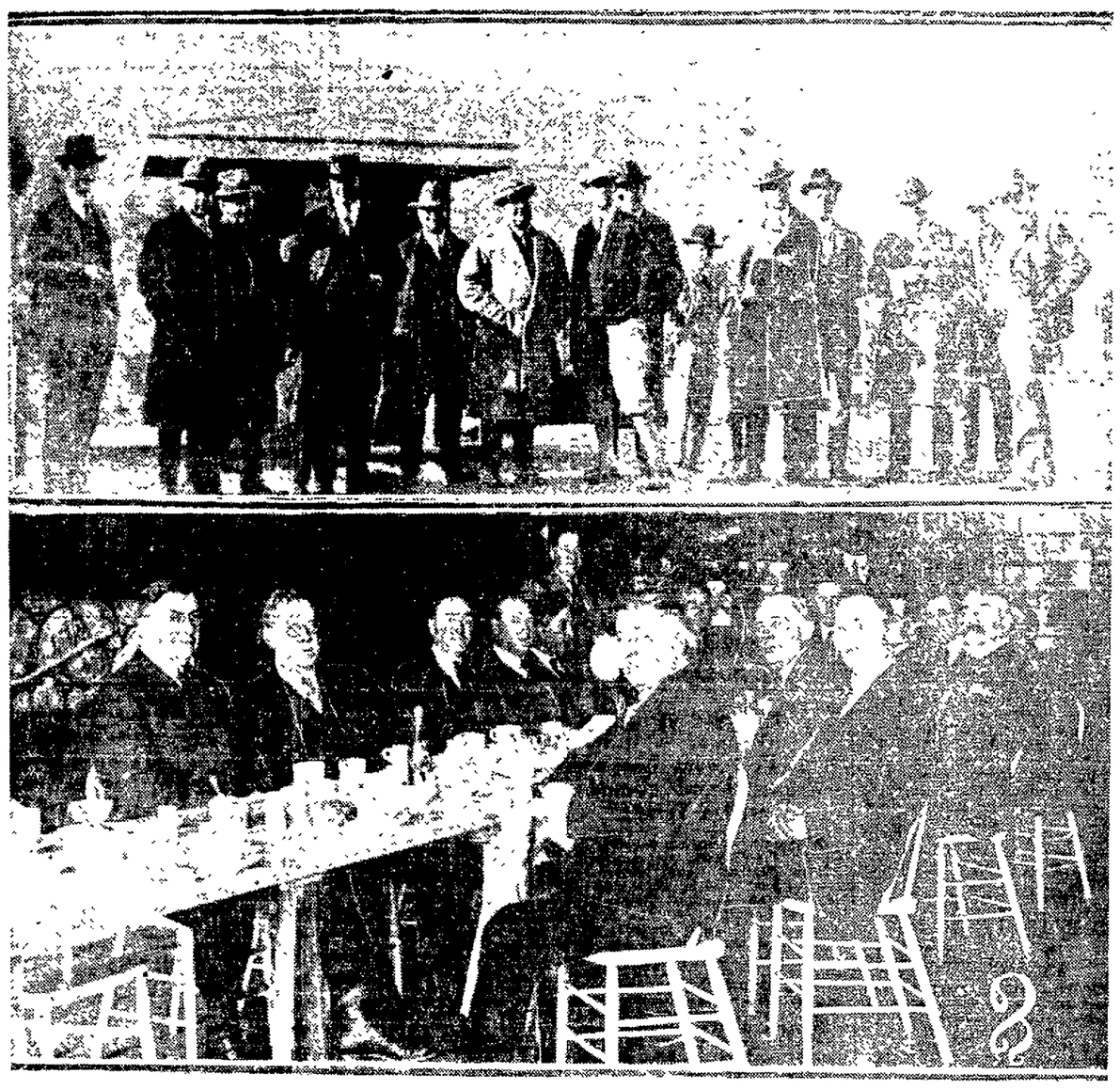

## Everybody to Tee Up on the Muny Course

### Low Scores Will Prevail and Long Shots Will Be the Rule.

By BOB SHAND.

"Winter Golf," if you know what that means, prevails at the municipal course today and will continue throughout the winter.

"Just tell 'em that 'Winter Golf' starts today and they'll know what you mean," chirped Jay Nash.

"Better tip us off personally and we won't tell a soul. We know how to keep a secret," replied the scribe.

"Well," said Jay, "the idea is that in winter golf you tee up."

"That's plenty fair enough, either in winter or summer, but where the heck can you get teed up out herein the hills with no nineteenth hole or a still or anything?"

"That isn't the kind of teeing up I'm chattering about. What I mean is, that you can tee up the ball on the fairways and you don't have to excavate around the pill with your mashie."

SIMPLIFIES MATTERS.

That simplifies matters a whole lot. Now instead of waiting till your partner isn't looking before you move the ball to a more favorable position with your foot you can look him square in the eye while you find a better spot to swat the pill.

The idea is that you won't tear up the fairways this way when the ground is soft as at present.

Of course there are those who will pack a sack of sand and a bucket of water around with them and get a hefty shot every time but you are not supposed to do this.

The dubs of the many Dubbville Foursomes are going to like this winter golf stuff. Imagine teeing up for every shot and then think of the records that are going to be broken. Discarded brassies will be brought forth again and everybody will be getting on the green in one or two.

The teeing up thing doesn't apply to the greens. You are supposed to do your putting in the orthodox manner.

ROAD IN GOOD SHAPE.

The road to the course is in wonderful shape again and it will never be as bad as it was. Jay Nash has had his hired men dump gravel on most of the bad spots and the skiddiness has almost disapeared even after a heavy rain. The course itself, while a bit moist, is in good shape.

The old clubhouse disappeared from the landscape yesterday and in a few days the new first tee will be where the old shack was. The caddies wanted the old building for their very own, but the Campfire Girls saw it first and will have it reerected down the canyon.

## Gibbons May Tangle With G. Carpentier

### Manager of Tommy and Tex Rickard Meet to Talk Over Proposition.

By HENRY L. FARRELL, United Press Staff Correspondent.

NEW YORK, Jan. 10.—Terms for a Gibbons-Carpentier and a return bout between Dempsey and Gibbons are to be discussed here this afternoon by Tex Rickard and Eddie Kane, manager of the St. Paul heavyweight.

Rickard, it is understood, is willing to promote another bout between the two principals in the Shelby drama, if Gibbons flattens Carpentier.

Kane said today if the terms were right he would sign up at once for Carpentier, but he wants some assurance the Frenchman really wants to come over here again.

From London newspapers received in the mail it was indicated Carpentier was giving the European promoters the "round around." When he was approached with offers to fight Spalla, the European champion, and Jack Bloomfield, the British heavy-heavyweight, in London, he turned them down, saying he had been signed by Rickard to meet Gibbons here on July 4. The Frenchman then sent a cable to Rickard asking that he arrange a bout with Gibbons in this country as a "grand finish" to his career.

If he does meet Gibbons, his career certainly will be finished, but Rickard would have to furnish the "grand" trimmings that he desires.

It is apparent Carpentier will want plenty of "grands" when she starts to talk terms. Kane said he was prepared to sign articles for fights with Mike McTigue, Gene Tunney, Jack Renault, Carpentier or Dempsey. He is willing to accept an indoor date for any engagement except the Dempsey fight.

Since it is certain Kane will want more than the promise that he got at Shelby, it is hardly possible that a Carpentier-Gibbons fight could be staged inside as the Frenchman would not work for a pittance. Rickard, for some reason, seems to think that Carpentier is the card and that he is worth more of the percentage than Gibbons. Kane, quite naturally, doesn't agree with him.

Kane leaves here Saturday for Cleveland, where he is to confer again with James Mullen, St. Louis promoter, bidding for the Dempsey-Gibbons fight. Kane said he had no choice of promoters and that he would be willing to work for Mullen, whom he considers responsible.

Gibbons is now hunting around St. Paul and is doing light training. He is to return to the ring in a bout to be staged in Miami, Fla., on January 31. His opponent has not been selected.

## Mexican Hoopsters On Tour of Country

NEW YORK, Jan. 10.—A Mexican basketball team, composed of university students playing under the name of the Mexico Red Triangles, will open a tour of sixteen states with a game against the Brooklyn University five, January 15. The Mexicans plan to play Syracuse, Union, Tulane and the University of Georgia among others.

## Frisch Offered Big Contract By Giants

NEW YORK, Jan. 10.—Frankie Frisch, second baseman, valued by Manager McGraw of the New York Giants as a greater player than Rogers Hornsby of St. Louis, has been offered a two-year contract at $18,000 a season, $5500 more than he received for last year, it was understood today.

## West Point Offers Future To Grid Stars

Handicapped by a policy that apparently requires at least four years of varsity experience before a player can make the team, the United States Military Academy is becoming more liberal.

It is understood that George Pfann, all-American quarterback and star at Cornell for only three years, is to get an appointment to West Point and that he will be eligible to play with the Cadets for four years.

From reliable sources it is also reported that Welch, the great Colgate guard, and Harry Wilson, all-American back of Penn State, will be at the academy next fall.

If Harold Grange, the sensational Illinois halfback, who made every all-American team this fall, had more experience, the Army might find that he would like to become a soldier.

Grange, unfortunately, good as he is, has had only one year of varsity experience and as soon as he develops sufficiently he may fall for the romance of an army career.

## Santa Barbara To Entertain Champs

SANTA BARBARA, Jan. 10.—Arthur G. Havers, British open golf champion, James Ockenden, French open champion, Gene Sarazen, ex-champion of the U. S., and Ernest Martin, professional at Montecito golf club of this city, will play an 18 hole foursome on the Montecito club links on January 19, it was announced here yesterday. Havers and Ockenden will be paired against Sarazen and Martin.

*Later, on the same date, Havers and Ockenden will play Sarazen and Joe Martin another 18 hole match on the La Cumbre club links in this city.*

It will be Havers' and Ockenden's first appearance in Santa Barbara. Sarazen has played here twice during the last two winters.

## Frank Baker Given His Release

NEW YORK, Jan. 10. — The name of J. Franklin ("Home Run") Baker, famous for more than a decade as a slugger and third baseman, was scratched from American League rolls when the New York Yankees announced his unconditional release. His formal release was given him so he may play independent ball, possibly as manager of a team near his home in Maryland. Baker leaped to fame as one of the stars of Connie Mack's $100,000 Athletic infield. He first entered the diamond limelight in 1906 and was bought from the minors by Mack in 1908. Baker's record of three world's series home runs stood as the high total for ten years, going into the discard last year when "Babe" Ruth collected four circuit drives.

## Pirate Rookies to Play in Exhibitions

PITTSBURGH, Jan. 10.—A team composed of second string Pirates will play a series of exhibition games after the spring training season at Paso Robles, Cal., it was announced today by Barney Dreyfus, president of the Pittsburgh National League club. The regular team's schedule of 25 exhibition games in the West was announced some time ago.

## "Pa" Stribling Calls Off the Delaney Fight

**"PA STRIBLING, manager of the youthful high school light-heavyweight apparently knows his grapes. This morning it was announced that the Georgia youth would box Jimmy Delaney at Omaha, Neb., but later came a statement from the kid's father-manager that the Delaney bout was off because young Stribling "had too many engagements on hand." If Stribling ever decides to meet Delaney coast fans will get a line on the ability of the Georgia prodigy. Delaney did his stuff at the local auditorium last summer and showed the boys plenty.**

## Intercollegiate Golf Tourney Plan

SEATTLE, Wash., Jan. 10.—The second annual intercollegiate golf tournament will be participated in by at least five Northwest colleges and possibly by California institutions.

The tournament will be held on the Waverly course in Portland. No definite date has yet been set.

Arthur Gerbel, manager of golf activities at the University of Washington, announced that Washington University, Washington State College, University of Oregon, Oregon Agricultural College and Reed College have accepted invitations to participate in the tournament.

Stanford and the University of California have been invited to play, but have not yet given their official answer.

It is proposed to send the winner of the tournament to the national intercollegiate tournament to be held in the East.

## Zamloch Champion of Zellerbach Chess Club

The 1924 season of the Zellerbach Chess Club will start this week, and meetings will be held monthly.

A. W. Zamloch was champion for 1923, winning eleven games of thirteen played, with an average of .846.

B. Calvin won the most games—24.

Final standing is as follows:

| | W. | L. | D. | Av. |
|---|---|---|---|---|
| A. W. Zamloch | 11 | 2 | 0 | .846 |
| Christoferson | 9 | 3 | 0 | .750 |
| E. Fowler | 5 | 3 | 0 | .625 |
| E. Stenberg | 18 | 11 | 1 | .621 |
| B. Calvin | 24 | 15 | 3 | .615 |
| C. F. Zamloch | 21 | 20 | 2 | .512 |
| L. Foskett | 20 | 21 | 0 | .488 |
| T. Johnson | 9 | 14 | 3 | .391 |
| A. Tyrrell | 5 | 14 | 0 | .263 |
| C. Cook | 4 | 15 | 1 | .211 |
| Dr. Bardillini | 1 | 8 | 0 | .111 |
| C. Wilson | 0 | 2 | 0 | .000 |

## Georges Carpentier To Try Comeback

NEW YORK, Jan. 10.—Georges Carpentier probably will essay an American comeback attempt before the close of the indoor ring season. His manager, Francois Deschamps, yesterday cabled Tex Rickard that Carpentier was anxious to come here in February or March to fight Mike McTigue or Gene Tunney, holders of the world's and American light-heavyweight titles, respectively. If successful he will be likely to fight Tommy Gibbons in June or July.

## Portland Golf Stars Planning Southern Trip

PORTLAND, Ore., Jan. 10.—Portland golfers are planning an invasion of California in the particular instance of the California open championship, to be held at the Los Angeles Country club, starting Sunday, January 13, and closing Wednesday, the sixteenth.

One Portland entry, William Hanley, Waverly county club professional, is definitely assured while Rudie Wilhelm and Russell Smith, amateurs, will make the trip if they can so arrange their business affairs.

Wilhelm recently made a fine showing in the California amateur at Del Monte, where he went into the round before the semi-finals.

Class is shown in the entry list for the tournament. Arthur Havers, British open-title holder and his fellow countrymen, Ockenden, holder of the French open championship, will be on hand, as well as Gene Sarazen, American professional champion for the past two years. He also was winner of the United States open in 1922.

John Black, runner up to Sarazen in the national last year, McDonald Smith and Joe Kirkwood, Australian trick shot and present holder of the California open crown, are also listed to enter.

## Veteran Golfer Returns to England

DENVER, Colo. Jan. 10.—Walter Fairbanks, national figure in American golfing circles, known as the grand old man of Colorado golf, today announced he was returning to England to live. He leaves next week and will reside at Pennyhont, near London. Fairbanks will be 72 years old in April. Physicians have advised him to give up golf because of a recent illness. He was Colorado state champion four times, won the Southern California title twice and was winner of the Southern Florida five times. He won the Pacific coast championship twice.

Fairbanks will take to England fifty-three cups and trophies and thirty-three medals won in various tournaments in the United States. He came to Denver twenty-five years ago.

## St. Paul Men Are Sought By Majors

ST. PAUL, Jan. 10.—Three major league clubs are seeking the services of Charles Dressen, outfielder of the St. Paul American Association club, Jim W. Norton, president of the Saints said.

Carl Koenig, another third baseman, farmed out by St. Paul to the Des Moines club in the Western League, also is sought by the same clubs, but Norton advised he would refuse the offer. He did not reveal the names of the major league clubs, one of which is reported to have offered $10,000 for Koenig.

## Walter Hagen to Compete in Open

BELLEAIR, Fla., Jan. 10.—Walter Hagen, former British open golf champion, will compete this year in the British open tournament at Hoylake, according to his announcement here. He said he would sail for England on June 10 to enter the tournament.

## Mashie Halts Wild Rabbit On Golf Links

ONTARIO, Jan. 10.—Golfers on the Red Hill Country Club links near here fled in panic before the attack of a mad rabbit which ran amuck on the fairways late yesterday.

The jackrabbit, foaming at the mouth, rushed at a group of men and women players on the third green. While the women took to their heels one of their escorts, Charles Frankish, felled the animal with a blow of his mashie. Rabies is believed to have been responsible for the creature's extraordinary behavior.

## Y.M.C.A. Alleys Ready for Action

The bowling alleys at the Oakland Y. M. C. A. have been reconditioned and plans are under way for a large industrial league, a house and dormitory league and a league of Oakland churches.

Considerable interest is being manifested in a nation-wide tournament which is to be held February 22 by the Y. M. C. A. of the United States. Already there are some good scores being turned in and the equipment is in A1 shape for the leagues.

## Philadelphia Club Holds Up May Deal

CINCINNATI, Jan. 10.—The deal for Pitcher Eppa Rixey was supposed to have been concluded last week, but has suffered a temporary setback through the refusal of the Philadelphia club to waive claim on Walter Kimmick, one of the players promised to the Cincinnati outfielder. Waivers were asked on Kimmick last October and Philadelphia was the only club in the league. President Herrmann announced this fact when Rixey was traded in the deal.

[illegible] holding Kimmick [illegible] Herrmann [illegible] the Cincinnati [illegible] money [illegible] with [illegible] are [illegible] Philadelphia club.

## De Palma Will Race As Outlaw Driver

[illegible] speed king, yesterday [illegible] the American Automobile association and became [illegible] by signing [illegible] on the new [illegible] here beginning [illegible] was announced last [illegible] George R. Bertell, manager of the new dirt track.

Racing on the five-eighths-mile new speedway will be held under the auspices of the International Motor Contest association, Bertell said, and de Palma's action in signing contracts with him for competing at the Indianapolis speedway and other A. A. A. tracks on which he has been a contender for years.

## BOXING CHATTER

LOS ANGELES, Cal., Jan. 10.—Mell Stevenson, Indiana welterweight will meet Dick Wallace, of San Francisco here tonight in the main event of a boxing show at the Chief Petty Officers' Club. Leo Baralage, Long Beach, and Dan Hackett, Panama, will box the semi-final.

PRESCOTT, Ariz., Jan. 10.—Freddy Hart, of Los Angeles, won a technical knockout over Ben Ferree, of Prescott, in their scheduled ten round bout here last night, when the local fighter failed to respond to the bell at the beginning of the third round. They are middleweights.

PORTLAND, Ore., Jan. 10.—Joe Gorman and Mike de Pinto, local featherweight boxers, traveled 10 rounds to a draw here last night. In the other 10 round bout racehorse Roberts, San Francisco, took the decision from Eddie Richards, Portland middleweight.

NEW YORK, Jan. 10.—Packy O'Gatty, featherweight boxer, announced he had retired from the ring competition as a result of the effects of an injury to his left eye sustained while boxing in an exhibition with Jack Dempsey, heavyweight champion, two years ago at a theater here.

O'Gatty is only 22 years old but has been active in the ring for eight years.

MONTREAL, Jan. 10. — Jack Renault, Canadian heavyweight won the decision tonight over Joe White of Alabama after a 10 round bout. The bell saved White from a knockout in the seventh after he had taken a count of seven.

In the semi-final, Rocky Smith of Denver, Colo., knocked out Young Brady of Syracuse N. Y., in the first round of a 10 round bout.

SAN FRANCISCO, Jan. 10.—Chick Roach and Mason Griffin boxed a draw at the Association Club last night. Joe Roach defeated Pinkey Mason while Pep Webster stopped Joe Conlan in the second round.

## Ockenden-Havers Are Due in South

LOS ANGELES, Jan. 10.—Arthur Havers and James Ockenden, open golf champions, respectively of England and France, were to arrive here today. In addition to the California open championships, which both will enter, they will appear in numerous exhibitions in California, meeting Willie Hunter and George Von Elm in their first local appearance Saturday at the Rancho Golf Club in a 36-hole match.


## Hair Stays Combed, Glossy

Millions Use It—Few Cents Buys Jar at Drugstore

Even stubborn, unruly or shampooed hair stays combed all day in any style you like. "Hair-Groom" is a dignified combing cream which gives that natural gloss and well-groomed effect to your hair—that final touch so good dress both in business and social occasions. "Hair-Groom" is greaseless; also helps grow thick, heavy, lustrous hair. Beware of greasy, harmful imitations. —Advertisement.

# SHIPS AND SHIPPING
## News of Oakland Waterfront

Edited by FRANK CLIFF.

# CHINESE EXPORT MARKET IS DULL EXCEPT TO U. S.

### Freight Movement From the Orient to Pacific Coast Is Heavy.

Shipping to the United States and a large sugar crop are the outstanding features of Chinese trade this month.

The commercial situation at Shanghai was characterized at the close of the year by stagnation in the export market with little new business being transacted by importers, says a cable to the department of commerce from Trade Commissioner G. C. Howard.

The scarcity of silver dollars is tending to hamper the local market at the present time and there are small hopes of the situation being relieved in the immediate future. Call money at the present time is very high and foreign banks are reported to be paying exorbitant rates. The local market is characterized as highly speculative.

Price for Chinese cotton is running around 26 cents (gold) per pound and it is reported that the entire crop is already sold. Arrivals continue unsatisfactory and due to the fact that yarn prices are not on a parity with raw cotton prices, mills are expected to further curtail their output. The last Canton silk crop is estimated to be about 3000 bales, while the Antung tussah crop is estimated to be only 60 per cent as large as last year.

Stocks of cowhides and untanned goatskins are extremely low at Shanghai at the present time and arrivals are slow. So far the Japanese market has absorbed all offerings of heavy cowhides.

Stocks of iron and steel are low and the market remains dull. The lumber market is also reported week with the demand below normal, while stocks are estimated to be about 20,000,000 feet, compared with 25,000,000 feet on hand at this time last month. Shanghai's imports of machinery during October aggregated 1,390,000 taels, of which Great Britain supplied 600,000 taels; Germany, 192,000 taels; and the United States, 149,000 taels. German machinery is rapidly losing its competitive ability in this market and the business is going to Great Britain and the United States.

The demand for refined sugar is good with considerable business being done with Japan. Indigo prices remain firm with the price averaging 60 taels per picul at Shanghai. Demand for paper is slow and dealers are withholding orders except for small notes. Crops are in excellent condition and it is estimated that the yield will be about 30 per cent better than last year, consequently imports of foodstuffs are falling off somewhat.

Shipping on the Yangtse has fallen off lately, but freight movement from the United States to China is heavy and the eastbound movement remains fair. General shipping conditions are better than for several months past.

# Three Grain Ships Load in Portland

PORTLAND, Ore., Jan. 10.—The British steamer Beenmachue is expected here in about ten days for a cargo of wheat. The vessel was formerly the Dutch steamer Gorredyk. The Kobe Maru is another grain carrier expected in the Columbia river shortly to load.

Two steamers of the Columbia Pacific Shipping Company's transPacific fleet arrived in the Columbia river this morning. The West miscellaneous cargo. The West O'Rowa docked this evening with Hixton, the other steamer reaching the river from the Orient, will load flour at Astoria for two days before coming upstream to Portland.

## Transpacific Mails

Time of closing, unless otherwise specified at Oakland Postoffice:

**China—**
January 16, 2:30 p. m., Emp. of Australia
January 12, 8:00 a. m., President Taft.
January 19, 2:30 p. m., President Jefferson.

**Japan and Korea—**
January 12, 8:00 a. m., President Taft.
January 15, 2:30 p. m., Emp. of Australia.
January 19, 2:30 p. m., President Jefferson.

**Siberia—**
January 12, 8:00 a. m., President Taft.
January 15, 2:30 p. m., Emp. of Australia
January 19, 2:30 p. m., President Jefferson.

**Dutch East Indies and French Indo China—**
January 12, 8:00 a. m., President Taft.
January 15, 2:30 p. m., Emp. of Australia
January 19, 2:30 p. m., President Jefferson.

**Straits Settlements—**
January 12, 8:00 a. m., President Taft.
January 15, 2:30 p. m., Emp. of Australia
January 19, 2:30 p. m., President Jefferson.

**Philippine Islands—**
January 12, 8:00 a. m., President Taft.
January 15, 2:30 p. m., Edgemoor.
January 15, 2:30 p. m., Emp. of Australia
January 19, 2:30 p. m., President Jefferson.

**Australian Islands—**
January 12, 8:00 a. m., President Taft.
January 15, 6:30 a. m., Sonoma.

**Australia and West Australia—**
January 15, 8:00 a. m., Anteo.
January 25, 6:00 a. m., Tahiti.

**Honolulu—**
January 13, 8:00 a. m., Asteo.
January 25, 6:00 a. m., Tahiti.

**Mexico and Central America—**
January 15, 7:30 a. m., Colombia.
January 17, 8:00 a. m., Seijo Maru.
January 22, 7:30 a. m., City of Para.

## EASTERN PORTS

New York—Arrived, Jan. 9, stmr Minnewaska from Boston. Sailed, Jan. 9, stmr John D. Archbold for San Pedro; stmr Walter Jennings for San Pedro; stmr Samuel G. Brown for San Pedro.

Philadelphia—Sailed, Jan. 9, stmr Nevadan for San Francisco.

Baltimore—Sailed, Jan. 9, stmr Dione Dollar for San Francisco.

Norfolk—Sailed, Jan. 7, stmr Malkal for San Francisco.

New York—Arrived, Jan. 8, stmr Pacific, Dec. 14. Sailed, Jan. 8, U. S. stmr Cambral for San Francisco; stmr W. S. Rheem for San Pedro.

Providence—Sailed, Jan. 2, stmr Japan Arrow for San Pedro.

Philadelphia—Arrived, Jan. 8, stmr J. N. Pew from San Pedro; stmr Dorothy Luckenbach from Boston.

Norfolk—Arrived, Jan. 8, Br stmr Volumnia from Vancouver. Sailed, Jan. 8, Dut stmr Aldeberan for Grays Harbor.

Baltimore—Sailed, Jan. 8, stmr Eurana for San Francisco.

New Orleans—Arrived, Jan. 8, Nor stmr Veidicot from Valparaiso.

Fall River—Sailed, Jan. 8, stmr Coal County for San Pedro.

# Fear American Sailing Ship Is Lost With Crew

HALIFAX, N. S., Jan. 9.—Terrific gales are raging over the north Atlantic and fears were felt here that the American schooner F. M. Nicholson with all on board is lost. The vessel sailed from Port au Basque for Curling ten days ago and has not been heard from since.

The French bark Rochfoucauld which sailed out of Oakland for Puget Sound, arrived in Seattle, January 9, 1914, after having lost a number of her sails in the gales which have been sweeping the coast.

An investigation was started on January 8, 1914, over the collision between the ferryboat Berkeley and the steamer Umatilla. The latter vessel was backing out of her dock in the fog prepatory to heading to sea when the ferryboat rammed her.

A strong protest was forwarded to Washington by the Alaska Packers' Association on January 10, 1914, over the proposed action of the department of commerce in abolishing the division of Alaska fisheries. In this the association was joined by various Oakland organizations.

The dredging of a ship canal, the erection of levees and other work of similar nature was started at Ellis Landing, January 10, 1914. It is proposed to make this section one of the important barging and water shipping points of the bay district.

## TO ARRIVE

| | |
|---|---|
| Antwerp | Isis |
| Yokohama | Niels Nielsen |
| Philadelphia | Gargoyle |
| Baltimore | James B. Duke |
| Baltimore | Eagle |
| Seattle | Admiral Farragut |
| Victoria | Canadian Rover |
| Columbia River | Sachem |
| Los Angeles | Barnar |
| Los Angeles | Wulmen |
| Los Angeles | Admiral Fitk |
| **Friday, January 11.** | |
| Manila | West Senana |
| Portland | Willamette |
| Portland | Multnomah |
| Portland | Adm Evans |
| Columbia River | Atlantic |
| Columbia River | Circlus |
| Columbia River | Panaman |
| Los Angeles | Ruth Alexander |
| **Saturday, January 12.** | |
| Harre | Maryland |
| Shanghai | Taiyo Maru |
| Manila | West Cahokia |
| Boston | Arizonan |
| Victoria | E. D. Kingsley |
| Portland | Celtic |
| Portland | Harrwood |
| San Luis | San Antonio |
| Los Angeles | Yale |
| **Sunday, January 13.** | |
| Baltimore | Willfare |
| Champenoe | Omeriee |
| Honolulu | Edgemoor |
| Seattle | Dorothy Alexander |
| Puget Sound | Horace Luckenbach |
| Los Angeles | Admiral Farragut |
| Los Angeles | Sumbaldt |
| **Monday, January 14.** | |
| New York | Steel Seafarer |
| Baltimore | Corvus |
| Mobile | F. J. Luckenbach |
| Seattle | Wawaona |
| Portland | Admiral Schley |
| Los Angeles | Harvard |
| **Tuesday, January 15.** | |
| Manila | President Cleveland |
| Valparaiso | Jestine |
| Valparaiso | Admiral Sebree |
| Portland | Rose City |
| Honolulu | Matsonia |
| **Wednesday, January 16.** | |
| Boston | Robert Luckenbach |
| **Thursday, January 17.** | |
| Baltimore | Comacria |
| Baltimore | Atlas Maru |
| Seattle | Admiral Dewey |
| Los Angeles | Harvard |
| Los Angeles | Admiral Evans |

## TO DEPART

| | |
|---|---|
| Hartz | Canada |
| New York | New Britain |
| Seattle | Jacob |
| **Friday, January 11.** | |
| Bordeaux | Vermont |
| Around World | Victoria Dollar |
| Seattle | Canada |
| Portland | Adm Evans |
| Portland | Baker City |
| Monterey | La Park |
| Los Angeles | Harvard |
| Los Angeles | Adm. Farragut |
| Los Angeles | Multnomah |
| **Saturday, January 12.** | |
| London | Sachem |
| Glasgow | Marcella |
| Manila | President Taft |
| New Zealand | Lee Wego |
| New York | Finland |
| New York | Cretonia |
| New York | Atlantic |
| Mexico | Colima |
| Seattle | Ruth Alexander |
| Victoria | Canadian Rover |
| Seattle | Sacramento |
| Seattle | Silverado |
| Portland | Annette Rolph |
| Portland | Wahkeena |
| Eureka | Marsden |
| Eureka | Tamalpais |
| Eureka | Centralia |
| Los Angeles | Yale |
| Los Angeles | Celtic |
| Los Angeles | Admiral Evans |
| Los Angeles | Harvard |
| **Sunday, January 13.** | |
| Auckland | Hauraki |
| **Monday, January 14.** | |
| New York | Sachem |
| Tacoma | Alameda |
| Grays Harbor | Apache |
| Willapa Harbor | Prairie |
| Los Angeles | Wawaona |
| Los Angeles | Walter Jennings |
| Monterey | San Antonio |
| Los Angeles | Barnhart |
| Los Angeles | Ruth Alexander |
| **Tuesday, January 15.** | |
| Dublin | George Washington |
| Sydney | Aztec |
| New York | Colombia |
| New York | Hence Luckenbach |
| Honolulu | Sonoma |
| Seattle | Admiral Farragut |
| Victoria | E. D. Kingsley |
| Seattle | Port Angeles |
| Portland | Admiral Schley |
| Portland | Willamette |
| Coos Bay | Dalsie |
| Stanislaus River | Mary Hanlon |
| Los Angeles | Harvard |
| **Wednesday, January 16.** | |
| New York | Parisian |
| Honolulu | Wilhelmina |
| Eureka | Mazatlan |
| **Thursday, January 17.** | |
| Boston | George Washington |
| Seattle | Admiral Sebree |
| Portland | Rose City |
| Los Angeles | Harvard |

## ISLAND PORTS

Honolulu—Sailed, Jan. 9, 12 m., stmr President Cleveland for San Francisco. Arrived, Jan. 9, 5:30 a. m., stmr Manoa, from Hilo. Sailed, Jan. 9, 10 a. m., stmr Matsonia for San Francisco.

Hilo—Sailed, Jan. 8, Jan stmr Seijo Maru for San Francisco.

Manila—Arrived, Jan. 7, stmr Rajmor for San Pedro.

Iloilo—Sailed, Jan. 5, stmr West Mahwah for San Francisco.

# YARD BUSY ON DESTROYERS IN FLEET ABSENCE

### Some "Sea Hornets" at Yard for Overhauling; Others Get Minor Repairs.

The absence of the battle fleet in Panama and Caribbean waters means nothing to the workmen at the Mare Island navy yard, if a survey of the repair and overhaul work on hand counts for anything. With the absence of the big seafighters from local waters and the first line of destroyers either operating with the battle cruisers or taking part in sea duty off the southern California ports, the rest of the sea hornets will be receiving their dressing down at the Vallejo yard. About sixteen of the little war vessels are now tied up at the causeway awaiting them. Some of these destroyers will receive but minor repairs, while others are scheduled for almost a complete overhaul.

The Mare Island navy yard is well equipped to care for vessels of this type and during the time that the larger ships of the line are operating in tropical waters in the big naval maneuvers it is expected that the repair work will be completely cleared up.

The naval maneuvers which are scheduled for the end of this and early in next month will be among the most comprehensive that the United States navy has ever taken part in. Last year the Pacific fleet as the attacking force, captured the canal from the Atlantic fleet, which was the defending force. This year the west coast sea fighters will have the task of defending the Big Ditch from easterly aggression.

# Malayan Trade Reported Good

Singapore banks reported November business as quiet, but with a fairly healthy tone and gradually returning to normal, according to a cable from Consul General E. L. Harris, Singapore. Trade of British Malaya in November showed an increase in imports, which totaled 55,539,000 Straits dollars, compared with 50,809,000 in October, while exports declined from 58,826,000 to 46,850,000 Straits dollars. For the eleven-month period, however, both imports and exports showed considerable advancement over the same eleven months of 1922, imports totaling 538,000,000 Straits dollars, against 429,000,000 for January to November last year and exports 607,000,000 Straits dollars, compared with 453,000,000 for the same period of 1922. The increase is credited to the advance in prices of rubber and tin. The government has announced that 4000 tons of its tin held in the Bandoeng agreement had been sold to November 1.

The tendency of trade of this territory with the United States during the current year has been toward an increase in value of exports from British Malaya to the United States, particularly rubber and tin, while imports into Malaya from the United States have been on the decline. However, the lightening of the depression by the better prices received for native products furnishes a more stable basis for renewed activities along the lines of commercial development with this country than has been in evidence for many months.

## FOREIGN PORTS

Otaru—Arrived, Dec. 20, Jap stmr Mayo Maru, home Nov. 17.

Shanghai—Arrived, Jan. 8, Dut stmr Bawean from Astoria.

Yokohama—Sailed, Jan. 7, stmr President Jefferson for Seattle.

Hongkong—Arrived, Jan. 8, Br stmr Canada from Victoria.

Victoria—Sailed, Jan. 9, stmr President Jackson for Manila; Nor stmr Christian Ihre for Japan; Br stmr St. Dunstan for Japan. Arrived, Jan. 9, Br stmr Emperor of Australia from Hongkong; Jap stmr Arabia Maru from Hongkong.

Victoria—Arrived, Jan. 8, Br stmr Tiber from Cardiff. Sailed, Br stmr Ben Mohr for England. Arrived, Jan. 8, Br stmr North western Miller, home Jan. 5.

Shanghai—Arrived, Jan. 8, Br stmr Fort Langton, home Dec. 4.

Hongkong—Sailed, Jan. 7, stmr President Grant for Seattle.

Yokohama—Arrived, Dec. 30, Br stmr Tjiakarta from Seattle; Jan. 1, Jap stmr Orient Maru from Grays Harbor; Jan. 3, stmr Wawaiona from Astoria; Jap stmr Ryo Maru from Seattle; Nor ms Hanna Sif from Astoria; Jan. 6, Jap stmr Kiyo Maru from Seattle; Jap stmr Seattle Maru from San Pedro; Jan. 7, Br stmr Silver Birch from Astoria.

Yokohama—Arrived, Jan. 2, Jap stmr Eiko Maru; Jan. 5, Jap stmr Yoshida Maru No. 3 from Vancouver; stmr Eleftheria from Seattle; Antwerp—Sailed, Jan. 7, Dut ms Paradijs for San Francisco.

Shanghai—Arrived, Jan. 7, stmr West Camargo, home Nov. 24 via Yokohama; Jan. 8, Jap stmr Kojun Maru.

Dairen—Arrived, Jan. 7, Jap stmr Akiba Maru from Seattle via Yokohama.

Singapore—Arrived, Jan. 7, stmr West

## Trausport Movements

The following are the approximate departures and sailings in the movement of the United States Army Transport Service:

Arizona—At Manila.
Cambral—San Francisco to New York.
Claymont—At New York.
Cristobal—At Honolulu.
Edgemoor—At Honolulu.
Grant—San Francisco for New York; 1672 miles from San Francisco.
Henderson—At Hampton Roads.
Meigs—In port Panama.
Newport News—At Manila.
Wheaton—San Francisco to Manila.
Sherman—San Francisco to Manila.

## CLEARED

JANUARY 9.

Stmr Lurline, 10 p. m., for Honolulu via Bellingham; Matson Navigation Company.

Stmr Maui Johnson, for Honolulu; Matson Navigation Company.

Stmr Peter Kerr, Goodall, for New York via Philadelphia and Baltimore; United American Line.

Stmr Humboldt, Bauguam, for San Pedro; White Fisher Line.

Jap stmr Hawaii Maru, Sekiya, for New York; McCormick, McPherson & Lapham.

Stmr Yale, Self, for San Pedro; Los Angeles Steamship Company.

Jap stmr Takasago Maru, Kawashima, for New York, Dodwell & Co.

Stmr J. A. Moffett, Olcr, for Iquique, Standard Oil Company.

# Home Guard Destroyers to Be Overhauled

The home guard fleet of torpedo boat destroyers will receive its overhaul and repair at the Mare Island navy yard during the time that the first line ships are in Panama and Caribbean waters engaging in battle maneuvers. A number of these tiny fighters are tied at the causeway awaiting the start of repair work.

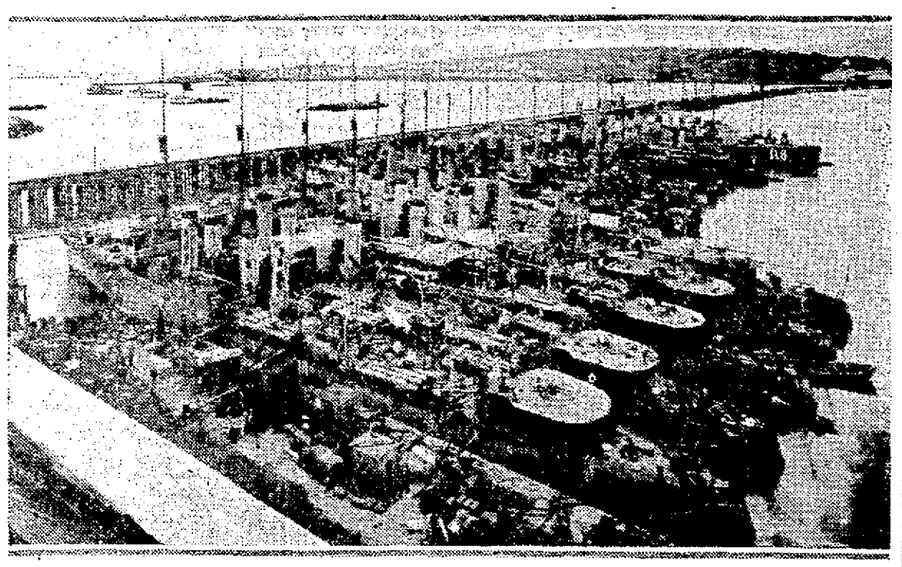

# Matson Liner Is In Port With Big Passenger List

### Many Prominent Men and Women Aboard Inbound Hawaiian Vessel.

Bringing 83 cabin passengers, including the Oregon Agricultural College football team returning from playing a series of games in Hawaii, the Matson Navigation liner Wilhelmina, Captain A. L. Soule, in command, arrived yesterday from Honolulu. Her prominent passengers, in addition to the Oregon Aggies, included Isaac Mann, prominent banker and congressman from West Virginia; Dr. J. M. Bessey, physician of Toledo, Ohio; Mrs. J. Wesley Thompson, wife of Judge Thompson of Kona, Hawaii; Norman Watkins, general manager of the Pacific Guano and Fertilizer Co., Honolulu; Comdr. Leo Weich, U. S. N., returning from a tour of duty at Pearl Harbor naval station; Geo. H. DeKay, superintendent of the Anti-Saloon League of Hawaii, and others.

The cargo on the Wilhelmina included 58,890 bags of new crop raw Hawaiian sugar; 6000 bags of refined sugar; 500 tons of molasses, 41,194 cases of canned pines, 3660 bunches of Hawaiian bananas, 1304 bags of Kona coffee from the island of Hawaii, 60 tons of plunder, 33 packages of express matter and 213 bags of mail.

Taking 211 passengers, the Matson Navigation flagship Maui left at noon yesterday for Honolulu, inaugurating the midwinter travel season from San Francisco to the Hawaiian Islands. Her prominent travelers included Mrs. Chas. H. Spear, wife of President Spear of the state board of harbor commissioners; Dr. Paul Hunter, famous golfer, and his bride, on a honeymoon trip to Hawaii; Mr. and Mrs. R. L. Schlesinger, San Francisco honeymooners; Matt J. Lindsay, traffic manager of the Matson Line; Donald C. Thompson, famous war photographer and correspondent, and others.

# Somerton Sets Lumber Loading Record in North

SEATTLE, Wash., Jan. 10.—The British steamship Somerton, which set a new record loading lumber in Anacortes last week totaling eclipsed that record by loading 505,000 feet of lumber here in eight hours, according to local shipping men.

At Anacortes the vessel loaded 430,000 feet of lumber in 8 hours which was heralded as a record for handling lumber.

The Norwegian steamship August chartered by Comyn & Co. reported by wireless today that she would arrive at Port Townsend tomorrow. This vessel will load a full cargo of lumber here and at other Puget Sound ports for delivery at Yokohama and Kobe. Several other vessels under charter to Comyn & Co. are en route here to load late in January and early in February.

Delayed several days due to repairs at the Panama Canal, the trans-marine corporation steamship Sunagenico will reach this port January 13, according to advices reaching local offices of the company today. This vessel has approximately 500 tons of Atlantic coast cargo for discharge here and will be followed on January 15 by the steamship Supilenco, which is bringing 600 tons from Port Newark.

# Effort to Destroy Hulk Ineffectual

COOS BAY, Ore., Jan. 9.—The trans-marine steamer Sucubaco arrived in port this afternoon from the Atlantic coast for a lumber cargo going to the Atlantic.

The steamer F. A. Warner sailed this afternoon with a lumber cargo for Bay Point.

The coast guard crew today took out 200 pounds of dynamite to the hull of the wrecked steamer C. A. Smith which has floated to sea and is in the channel near the whistling buoy. The dynamite was placed aboard the hull and fired, but the fuse went out and the charge did not go off. Captain Harvey, in charge of the coast guard, said that the hulk, which is about half of the boat, is upside down, and in the daytime is no menace to navigation, but might be at night. The coast guard will make another attempt to destroy the hulk tomorrow and use an electric detonator.

# WIRELESS REPORTS

for Past 24 Hours.

By U. S. WEATHER BUREAU.
JANUARY 9.

West Henshaw—In lat. 50.18 N., long. 145.18 W.; cloudy, south wind, 10 miles.

West Himrod—In lat. 51.19 N., long. 171.00 W.; rain, SE. wind, 36 miles.

Ida—In lat. 49 N., long. 103 W.; rain, south wind, 28 miles.

Wheatland Montana—In lat. 50 N., long. 136 W.; cloudy, west wind, 40 miles.

Bakersfield—In lat. 53.30 N., long. 160.54 W.; clear, NW. wind, 8 miles.

Protesilaus—In lat. 52.06 N., long. 167.06 W.; cloudy, SW. wind, 24 miles.

Edgemoor—In lat. 51.54 N., long. 171.36 W.; cloudy, SE. wind, 40 miles.

By RADIO CORPORATION.
JANUARY 9.

West Cahokia—Honolulu for San Francisco; 1124 miles from San Francisco.

Vega—San Diego for Honolulu; 1869 miles from San Diego.

Maui—San Francisco for Honolulu; 90 miles from San Francisco.

Sumner—Aberdeen for New York; barebound in Grays Harbor.

Edgemoor—Honolulu for San Francisco; 1291 miles from San Francisco, noon.

Stanwood—San Pedro for San Francisco; 190 miles from San Francisco.

Nogo—Nogo for San Pedro; 18 miles from Nogo.

Centurion—Balboa for San Pedro; 1361 miles from Balboa.

Chagres—New York for Honolulu; 1003 miles from Balboa.

Moline—Vancouver for New York; 873 miles from Balboa, noon.

Santa Cecilia—San Diego for Philadelphia, 1058 miles from San Diego, noon.

Edna Christenson—Aberdeen for San Pedro; 60 miles from Aberdeen.

Atlas—Astoria for San Francisco; 465 miles from San Francisco.

Lurline—San Francisco for Bellingham; 41 miles from San Francisco.

El Segundo—El Segundo for Willbridge; 729 miles from Willbridge.

W. S. Miller—San Pedro for San Francisco; 122 miles from San Francisco.

West Calpoc—San Francisco for San Pedro; 120 miles from San Pedro.

Admiral Dewey—San Francisco for Seattle; 595 miles from Seattle.

Charlie Watson—San Francisco for Point Wells; 859 miles from Point Wells.

Rose City—San Francisco for Portland; 171 miles from Astoria.

Admiral Farragut—Seattle for San Francisco; 209 miles from San Francisco.

Steel Worker—San Pedro for Manila; 471 miles from San Pedro, noon.

Warwick—Seattle for San Pedro; 370 miles from San Pedro.

Jacob—San Pedro for San Francisco; 20 miles from San Francisco.

Alden Anderson—San Pedro for San Francisco; 80 miles from San Pedro.

F. A. Warner—Coos Bay for San Francisco; 58 miles from Coos Bay.

Barbara C—San Francisco for Port Gamble; 46 miles from San Francisco.

Santa Inez—Everett for San Pedro; 954 miles from San Pedro.

Circlus—Astoria for San Francisco; 95 miles from Astoria, noon.

Hillsworth—England for Eureka; 110 miles from Eureka.

LaPlacentia—Seattle for San Pedro; 855 miles from San Pedro.

John C. Kirkpatrick—Redondo for Seattle; 495 miles from Redondo.

Bodegallas—Port and for San Francisco; 75 miles from San Francisco.

Admiral Schley—San Francisco for Vancouver; 796 miles from Vancouver.

Mistylan—Norfolk for Aberdeen; in lat. 34.31 N., long. 121.24 W., noon.

Edgar F. Luckenbach—San Francisco for Portland; 356 miles from Astoria.

Liverpool—San Francisco for Buenos Aires; 21 miles from San Francisco light vessel, noon.

Jacob—San Pedro for San Francisco; 75 miles from San Francisco, noon.

Gargoyle—Paulsen (N. J.) for San Francisco; 230 miles from San Francisco.

Canada—Vancouver for San Francisco; 50 miles from San Francisco.

Ecuador—San Francisco for New York; 2917 miles from San Francisco.

K. I. Luckenbach—New Orleans for San Francisco; 815 miles from Balboa, noon.

Ventura—Sydney for San Francisco; 3964 miles from San Francisco.

Tofino—Eilan for San Francisco; 868 miles from San Francisco.

Sonoma—San Francisco for Sydney; 2750 miles from San Francisco.

Sidney M. Hauptman—New York for San Pedro; 2173 miles from San Pedro, noon.

Frederick B. Kellogg—New York for San Pedro; 35 miles from Cape Blanco, noon.

Liberty—Philadelphia for San Pedro; 836 miles from Balboa, noon.

Colin H. Livingstone—New York for Honolulu; 318 miles from Cape Mala, noon.

President Jackson—Seattle for Yokohama; 8 miles from Victoria.

Cupram—Seattle for Yokohama; 330 miles from Yokohama.

Motor—Cebu for Portland; 5500 miles from Astoria.

Lobos—San Pedro for Chile; 2901 miles from San Pedro, noon.

West Prospect—Hongkong for San Pedro; 4730 miles from San Pedro.

Montague—Portland for Yokohama; 4031 miles from Astoria.

West Hollbrook—San Francisco for Yokohama; 4021 miles from San Francisco.

West Camargo—Shanghai for Hongkong; 60 miles from Shanghai.

West Isleja—Manila for San Francisco; 3561 miles from San Francisco.

President Lincoln—San Francisco for Yokohama; 2170 miles from Honolulu.

Memphis City—San Pedro for Yokohama; 3540 miles from San Pedro.

By FEDERAL WIRELESS.
JANUARY 9.

Edgar F. Luckenbach—San Francisco for Portland; 356 miles from Astoria.

Sierra—Bellingham for San Pedro; 160 miles from Bellingham.

W. R. Chamberlin Jr.—Everett for San Pedro; 282 miles from Everett.

Admiral Sebree—San Francisco for Portland; 222 miles from Portland.

Willamette—St. Helens for San Francisco; 33 miles from Astoria.

Shasta—Aberdeen for San Pedro; 20 miles from Aberdeen.

Multnomah—St. Helens for San Francisco; 32 miles from Astoria.

Horace X. Baxter—San Francisco for Eagle Harbor; 55 miles from Cape Blanco.

Arabia—San Francisco for Astoria; 434 miles from San Francisco.

Tosca—Honolulu for Tacoma; 110 miles from Cape Flattery, 6 p. m.

Bethania—Portland for Yokohama; 730 miles from Portland.

Panaman—Portland for San Francisco; 520 miles from San Francisco.

Heather—Anchored in Neah Bay.

Anteo—Portland for Astoria; anchored 20 miles from Astoria.

Cardiganshire—San Pedro for Balboa; 824 miles from San Pedro, noon.

Inday—Baton Rouge for San Pedro; 1537 miles from San Pedro, noon.

San Fraterno—San Pedro for Tampico; 460 miles from San Pedro.

Cascade—Bellingham for San Pedro; 73 miles from San Pedro.

Glymont—San Francisco for San Pedro; 174 miles from San Pedro.

Wahkeena—Guaymas for San Pedro; 137 miles from San Pedro.

Cassandra Adolf—San Pedro for San Francisco; 188 miles from San Pedro.

Forest King—Seattle for San Pedro; 188 miles from San Pedro.

Olympia—San Pedro for Astoria; 862 miles from Astoria.

Corinto—San Francisco for Cristobal; 62 miles from Mazatlan.

Harvard—San Pedro for San Francisco; 79 miles from San Pedro.

West Semana—San Pedro for San Francisco; 40 miles from San Pedro.

Kalbeto—San Pedro for Esmanault; 590 miles from San Pedro.

Mojave—San Pedro for Tokuyama; 1282 miles from San Pedro.

Sonoma—Fall River for San Pedro; 507 miles from San Pedro.

Mericos H. Whitney—San Francisco for San Pedro; 28 miles from San Francisco.

Los Alamos—San Francisco for Seattle; 55 miles from San Francisco.

Calawaii—San Pedro for Honolulu; 1696 miles from San Pedro.

W. S. Porter—Seattle for San Francisco, 305 miles from Seattle.

Frank H. Buck—San Francisco for Gaviota, 194 miles from San Francisco.

Stockton—San Francisco for Manila; 945 miles from San Francisco.

Grant—San Francisco for New York; 1974 miles from San Francisco.

Talisman—Fall River for San Pedro; 651 miles from San Pedro.

President Harrison—San Francisco for Honolulu; 1312 miles from San Francisco.

Cambral—New York for San Francisco; 412 miles from New York.

Ladrea—Philadelphia for San Pedro; 3120 miles from San Pedro.

Buena Lane—San Pedro for Seattle; 790 miles from Seattle.

Skagway—Manila for San Pedro; 845 miles from San Pedro.

Frank G. Dunn—San Francisco for San Pedro; 193 miles from San Francisco.

Annette Rolph—San Pedro for San Francisco; 60 miles from San Francisco.

Los Angeles—Port San Luis for Seattle; 970 miles from Seattle.

Mariposa—San Francisco for Seattle; 500 miles from Seattle.

Venezuela—New York for San Francisco, 374 miles from Colon.

Olenia—Eureka for Port San Luis; 360 miles from Port San Luis.

George L. Olson—Victoria for San Pedro; 57 miles from San Francisco.

Iowan—San Francisco for San Pedro; left San Francisco at 5:45 p. m.

Edgar F. Luckenbach—San Francisco for Portland; 356 miles from Astoria, noon.

President Cleveland—Yokohama for San Francisco; 1962 miles from San Francisco.

Yale—San Francisco for San Pedro; 70 miles from San Francisco.

Anna C. Moran—Portland for Kobe; 2772 miles from Portland.

Bakersfield—Vancouver for Yokohama; 1683 miles from Vancouver.

Edmore—Seattle for Yokohama; 2071 miles from Seattle.

West Himrod—Seattle for Yokohama; 2013 miles from Seattle.

West Kader—Yokohama for Portland; 2962 miles from Astoria.

Wheatland Montana—Manila for Seattle; 1773 miles from Seattle.

Liberator—San Pedro for Japan; 3270 miles from San Pedro, noon.

Yankee Arrow—Balboa for San Francisco; 2730 miles from San Francisco.

Tahiti—Sydney for San Francisco; 3999 miles from San Francisco.

Memphis City—San Pedro for Yokohama; 3600 miles from San Pedro.

Makawelli—Bellingham for Kahului; 2222 miles from Bellingham.

Marsonia—Honolulu for San Francisco; 1095 miles from San Francisco.

H. T. Harper—Honolulu for San Francisco; 210 miles from Honolulu.

Trimountain—San Pedro for Yokohama; 5101 miles from Yokohama.

Bingen—San Pedro for Japan; 1642 miles from San Pedro, noon.

Sualoco—San Francisco for Shanghai; 1670 miles from San Francisco.

Brancilyde—Port Alberni for Yokohama; 731 miles from Cape Beale.

Texas Maru—Panama for Yokohama, passed Hayashi this morning.

Taiyo Maru—Yokohama for San Francisco; 882 miles from San Francisco.

Levant Arrow—San Pedro for Hongkong; 3555 miles from San Pedro.

Tamara—San Francisco for Hongkong; 2229 miles from San Francisco.

Montgomery City—San Pedro for Yokohama; 1716 miles from San Pedro, noon.

Mashkosa—Bellingham for Honolulu; 405 miles from Tacoma.

By U. S. WEATHER BUREAU.
JANUARY 9.

President Lincoln—In lat. 27.12 N., long. 168.48 W.; partly cloudy, NW. wind, 18 miles.

Calawaii—In lat. 28.08 N., long. 141.18 W.; partly cloudy, SE. wind, 24 miles.

Sonoma—In lat. 13.48 N., long. 160.18 W.; partly cloudy, easterlind, 18 miles.

Mariposa—In lat. 33.18 N., long. 114.42 W., partly cloudy, south wind, 24 miles.

Tejon—In lat. 32.36 N., long. 142.42 W.; partly cloudy, SE. wind, 18 miles.

President Jefferson—In lat. 20.05 N., long. 176.30 W.; party cloudy, west wind, 38 miles.

Stockton—In lat. 34.54 N., long. 135.06 W.; clear, SW. wind, 14 miles.

West Niger—In lat. 41.24 N., long. 136.24 W.; clear, west wind, 24 miles.

## CANAL PORTS

Balboa—Sailed, Jan. 8, Det stmr Saltaga for San Francisco.

Balboa—Sailed, Jan. 7, stmr Frederick B. Kellogg for San Pedro; stmr Henry S. Grover for San Francisco; Br stmr Afghanistan for Vancouver; Br stmr Koranton for Vancouver; stmr Sidney M. Hauptman for San Francisco.

Cristobal—Arrived, Jan. 7, stmr Steel Ore from Baltimore; Jan. 6, stmr Henry S. Grover from Baltimore. Sailed, Jan. 7, stmr Virginian for Boston; stmr Chattanooga City for New York; stmr Santa Anita for New York; stmr Bethel Ridge for New York; stmr Santa Lucia for New York; stmr Florence Luckenbach for Mobile; stmr Cacino for Baltimore; Jap stmr India Maru for Europe via Norfolk; Nor stmr Tiltborn for Charleston; Br stmr Irish Monarch for New Orleans.

# Harvard and Yale Drydock For Overhaul

### Yale Goes on Ways at End of Present Run, Makes Schedule Change.

The coastwise express liner Yale, sailing from here next Saturday, will go into the drydock of the Los Angeles Shipbuilding Company on her arrival at San Pedro Sunday for her annual drydocking, overhauling and repainting, according to statement of R. V. Crowder, passenger traffic manager of Los Angeles Steamship Company, yesterday.

The Yale will be back on the run January 25, relieving the Harvard on that date, so that the Harvard may be drydocked. The Harvard will be back in service again on February 14 and the regular schedule, as at present, will be resumed.

During the period January 13 to February 14, while the two sister ships are in turn undergoing this annual layup, the sailings from San Francisco will be on Tuesdays, Thursdays and Saturdays of each week at 4 p. m., the Saturday sailing going through to San Diego via Los Angeles Harbor.

# 39 Ships Handle Cargo at Astoria

ASTORIA, Ore., Jan. 10.—The Norwegian motorship George Washington arrived this morning from Victoria and will take on freight in Portland for Scandinavian ports.

After being fumigated here the Japanese steamer Wales Maru, which arrived last evening from the Orient, will go to Westport, where she will load lumber.

During last month 39 vessels loaded or discharged 23,331 tons of freight at the Astoria terminals. This was an increase of 14,371 tons over the amount of freight handled there in December of the previous year.

# Venezuela Has a Full List Aboard

With every cabin occupied and her holds filled with miscellaneous eastern cargo, the Steamer Venezuela, in the intercoastal service of the Pacific Mail Steamship company, left New York for San Francisco via Panama and Havana on January 3.

The unusual heavy passenger list is due to travellers seeking the warmer climates of the south and the California coast in order to escape the extreme cold in the eastern cities.

## DOMESTIC PORTS

Astoria—Sailed, Jan. 9, 7 a. m., stmr Circuma for San Francisco.

San Diego—Arrived, Jan. 9, 8 a. m., stmr Fort Bragg from San Pedro; 4 a. m., stmr Point Loma from San Pedro.

Eureka—Arrived, Jan. 9, 10 a. m., stmr Katherine, hence Jan. 7. Sailed, Jan. 9, 8 a. m., stmr Okeam for San Francisco.

Noyo—Sailed, Jan. 9, 6:00 p. m., stmr Noyo for San Pedro.

Aberdeen—Arrived, Jan. 9, 1 p. m., stmr Thomas Crowley from San Pedro. Sailed, 2 p. m., stmr Edna Nicolson for San Francisco; stmr Cuba for San Francisco; stmr Shasta for San Francisco; stmr Idaho for San Pedro; stmr Rosalie Mahony for San Pedro.

Seattle—Arrived, Jan. 9, 2 p. m., stmr Admiral Watson from Valdez; Br stmr Jeanne D'Arc, hence Jan. 6. Sailed, Jan. 9, 12 a. m., stmr President Jackson for Hongkong.

Cordova—Sailed, Jan. 9, stmr Northwestern for Seattle.

Eureka—Sailed, Jan. 9, 4 p. m., stmr Saetian for San Pedro; 2 p. m., U S stmr Cahokia for Coos Bay.

Astoria—Sailed, Jan. 9, 2 p. m., stmr Willamette for San Francisco; 3 p. m., stmr Multnomah for San Diego via San Francisco; 4 p. m., stmr Corona for San Pedro.

Coos Bay—Arrived, Jan. 9, 3 p. m., stmr Steelhead from Astoria.

San Diego—Arrived, Jan. 9, 5 p. m., stmr Ruth Alexander from San Pedro. Sailed, Jan. 9, 6 p. m., stmr Point Loma for San Pedro; 9 p. m., pwr scht Grylas for Lasmanar; midnight, stmr Ruth Alexander for San Francisco.

San Pedro—Arrived, Jan. 9, stmr Admiral F

Harry Peterson's stirring Tales of Early California Exclusively in the Tribune

Exclusive Associated Press Service

# Oakland Tribune

United Press International News Service

THE TRIBUNE IS DELIVERED TO YOUR HOME EVERY DAY IN THE YEAR FOR ONLY 85¢ A MONTH
No Extra Charge for Sunday Edition

VOLUME XCX— A OAKLAND, CALIFORNIA, THURSDAY EVENING, JANUARY 10, 1924. 25 NO. 8.

# STANDARD OIL HUDSON BAY CO. AT WAR

## Historic Old Canadian Leases Petroleum Lands to Interests Antagonistic to Big American Corporation

BY CONSOLIDATED PRESS SPECIAL TO TRIBUNE

NEW YORK, Jan. 10.—Recent action of the Alberta, Canada, legislature may result in a bitter war for supremacy in the oil markets of Canada and of England itself. The Hudson Bay Company, the oldest corporation in existence and one of the greatest land holders in the entire world, has made grants to exploit its Canadian properties in Alberta for oil to certain outside interests. Success in this exploitation even in a moderate degree, would endanger the hold on the northern markets possessed at present by the Imperial Oil of Canada, Ltd., known as one of the Standard oil group and controlled in large part by American capitalists.

The Alberta legislature's part in the situation consisted in the passing of a law providing that companies owning rights to subsoil products on their lands must exploit them, pay heavy taxes or surrender them to the province. The Hudson Bay Company has fought this regulation vigorously claiming that it was confiscation. Efforts have been made to have the Canadian Federal government intervene to make the Alberta law non-effective. So far the federal authorities have shown no inclination of doing such a thing and reports from there indicate that interference is not likely.

**TREMENDOUS HOLDINGS.**

Some idea of the tremendous holdings of the Hudson Bay Company may be gained from the fact that the company has 1/40 or one and three quarters sections out of each thirty-six sections of the Western Canadian townships, and not only has title to the land but also to the minerals and oil which lie beneath it.

These rights which are those involved in the recent oil concessions, are regarded as extremely valuable and geologists express little doubt that present explorations will result in the discovery of extensive oil deposits. The outcome of the struggle will depend, the experts say, on the location of the oil deposits with reference to the markets, the cost of pipe lines and other transportation and the financial strength with which the Hudson Bay corporation can contest.

**LUMBER DEVELOPMENT.**

Extensive developments will be invested during the coming year in Canadian timber properties in the northwest but the expansion will be even more noticeable in Oregon and Washington, has in the Canadian forests which the year is less than ten days old, bids for more than $2,000,000 have been floated to provide funds for increased activity in timber, logging and sawmill industries in the Puget Sound region. These strikes are believed to be only the opening wedge to extensive financial activities in the northwest woods. The success of the operations is based on the fact that the timber reporting to the West Coast Lumbermen's association showed growth for about 75 per cent of the Western Oregon and Washington timber protected by the association's board for that purpose during the year 1923.

There is little doubt in Oregon and Washington of a demand more than one-fourth of a million feet of the United States this year. The Panama Canal has opened the Atlantic Coast markets to Pacific Coast lumber of medium grades. Formerly, only the higher grades could stand the freight rates to extreme eastern markets. Now the lumber can be shipped through the canal and be redistributed from Atlantic ports to points 100 miles into the interior before the parity with rail freight rates is reached. The extraordinary demand from Japan has by no means been filled and the new mills in Oregon will be kept busy as soon as they can be finished.

The new plant of the Oregon American Company at Vernonia will add 250,000 feet a day to production. Colonel G. H. Kelly and his associates will cut approximately [illegible] feet a year in their new mill in West Linn. The Herrick Company and R. A. Booth and his associates are expected to erect new mills at Burns and Prineville respectively. In a number of short railroads which will tap new timber country are projected. Sales of standing timber in Oregon in the last two years have approximated $31,000,000. Rapid progress is to be made on the plant of the Long-Bell Lumber Company at Longview.

## Bank Campaign For New Business Grows

The fifth week of the "Million Dollar Campaign" of The American Bank shows practically four-fifths of the eight weeks' goal achieved, according to the officers of the association.

The total of new business developed by the various teams of the bank in the home office and twelve branches up to date is $755,000.

In the home office of the bank the three leading teams last week were those of C. F. Wolfram, first; E. A. Hadley, second and Frank D. Moyer third. Among the branches Piedmont took first place and Livermore and Fruitvale second and third respectively.

The individual winner for the week was Walter Brown, assistant manager of the Piedmont branch, who sold [illegible] totaling to $77,[illegible].

## HONOLULU STOCKS

Latest Honolulu Stock Exchange quotations furnished by Sturo & Co., 302-4 Oakland Bank. Bidg:

| | |
|---|---|
| Ewa | [illegible] |
| Hawaiian Commercial | [illegible] |
| Hawaiian Pineapple | [illegible] |
| Hawaiian Sugar | [illegible] |
| McBryde Sugar | [illegible] |
| Oahu Sugar | [illegible] |
| Olaa | [illegible] |
| Onomea | [illegible] |
| Pioneer | [illegible] |
| Waialua | [illegible] |

## SAN FRANCISCO STOCK and BOND EXCHANGE

Special Wire Service to OAKLAND TRIBUNE — MORNING PRICES

| BONDS. | Bid | Ask |
|---|---|---|
| American Factors 7s | 103 | 103½ |
| Bay Counties Power 5s | 98¼ | .. |
| Cal Cent G & E 5s | .. | .. |
| Cal Elec gen 5s | 95¾ | .. |
| Cal G & E gen tr 5s '33 | 97¾ | .. |
| Cal G & E unif 5s | 97¼ | .. |
| Cal & Haw Sug 7s | 108¼ | .. |
| Cal Oregon Pwr A 7½s | 107 | .. |
| Cal Oregon Pwr B 6s | 98¼ | .. |
| Cal St Cable 6s | .. | .. |
| Cal Tel & Light Co 6s | 101 | .. |
| City Electric 5s | .. | .. |
| City Investment 5s | 93 | .. |
| Coast Counties L & P 5s | .. | .. |
| East Bay Water 5½s | 98⅝ | .. |
| First Fed Trust 5s | .. | .. |
| Gen Petlm 5s gold notes | 96¾ | 97 |
| Gen Petlm Cor 1st mt 7s | 104⅞ | 105½ |
| Great Western pr 5s | 91¾ | .. |
| Great Western Pwr 7s | 104½ | 105½ |
| Home T&T of Spokane 5s | 93 | 94½ |
| Los Angeles Elec Co 5s | .. | .. |
| L A Gas & Elec 5s 1934 | .. | .. |
| L A Gas & Elec 5s 1939 | .. | .. |
| L A Gas & El 7s ser A | 101¾ | .. |
| L A G & E 7s sB and C | 103½ | .. |
| Los Angeles Lighting 5s | .. | .. |
| Los Angeles Ry 5s 1938 | 89¾ | .. |
| L A Ry Corp 5s 1940 | 75¼ | .. |
| Los Angeles Pac 5s 1931 | 82 | 90 |
| Los Angeles Pac 5s 1943 | .. | .. |
| Market St 1st col 6s | 99½ | 99¾ |
| Market St Ry col 6s | .. | 100½ |
| Miller & Lux 7s | 103 | 103½ |
| Natomas Co 6s | 19 | 19½ |
| Nor Cal Ry 5s | .. | .. |
| Nor Ry of Cal 5s 1938 | 96½ | .. |
| Nor Cal Power 5s 1922 | 97 | .. |
| Nor Cal Pwr rfg 5s 1943 | 97½ | 97½ |
| Orpheum 6s | 98¾ | 99 |
| P G & E rel 5s | 91¾ | 92 |
| P G & E ref R 6s | 101¼ | 101⅝ |
| P G & E sA 7s | 106½ | 107 |
| Pac Electric Ry 5s | 81 | .. |
| Pac Gas Imp Co 4s | 85 | 85 |
| Pac Tel & Tel Co 5s | 97 | 97½ |
| Pac Tel & Tel rfg | 90¾ | .. |
| Paraffine 7½s 23 | .. | .. |
| Paraffine 7½s 1924 | .. | .. |
| Paraffine 7½s 1925 | 100½ | .. |
| Paraffine 7½s 1926 | .. | .. |
| Paraffine 7½s 1927 | .. | .. |
| Paraffine 7½s 1928 | 102¾ | .. |
| Paraffine 7½s 1932 | 103½ | .. |
| Paraffine 7½s 1942 | 105¼ | 105¾ |
| Sacto El Gas & Ry 5s '27 | .. | .. |
| S J L & Pwr 5s | 95 | .. |
| S J Lt & Pwr sA 6s | 101 | .. |
| S P Lt & Pwr sB 6s | 97½ | .. |
| S P Lt & Pwr s C 6s | 99⅝ | 99¾ |
| S J & Santa Clara 4½s | .. | .. |
| Sierra Railway 5s | .. | .. |
| Sou Cal Gas Co 6s | 98 | .. |
| S P R R of Cal 5s 1937 | .. | .. |
| S P Branch Ry of Cal 6s | .. | .. |
| S P R R 1st rfg 4s | .. | 87 |
| S P 20-year Conv 5s 1934 | .. | .. |
| S P 20-year 4s 1929 | .. | .. |
| S P Co C P Col 4s 1949 | .. | .. |
| S P Terminal | 81 | .. |
| Stern Flour | 94¾ | 95 |
| Union Oil 5s | 95⅞ | .. |
| Union Oil 6s | 99⅞ | 100⅝ |
| United Gas & Elec 5s | .. | .. |
| Valley Counties Pwr 5s | 98 | 98 |
| Western Pacific 5s | 82½ | 82½ |
| Wilson & Co 6s | .. | .. |
| **WATER STOCKS.** | | |
| East Bay Water A | 32½ | .. |
| East Bay Water B | 33½ | .. |
| Spring Valley Water | 83 | 84 |
| **GAS AND ELECTRIC STOCKS.** | | |
| Cal Oregon Power pfd | 85 | .. |

| | Bid | Ask |
|---|---|---|
| Gt Western Power pfd | 98¾ | .. |
| L A G & E Corp pfd | 90⅞ | .. |
| Northwestern Elec | 20¼ | .. |
| Pac Gas & Elec 1st pfd | 96½ | 96⅞ |
| Pac Gas & Elec com | 91½ | 92 |
| Pac Lighting com | 55 | .. |
| Pac Lighting pfd | 85 | 86 |
| S J Lt & Pow com | 27 | 31 |
| S J Lt & pow prior pfd | 97½ | .. |
| S J Lt & Pow pfd | 89¾ | .. |
| Sou Cal Gas pfd | .. | .. |
| Western Power pfd | .. | .. |
| Western Power com | 27 | 32 |
| **RAILROAD STOCKS.** | | |
| Market St Ry prior pfd | .. | .. |
| Market St 1st pfd | .. | .. |
| Key System sd pfd | .. | .. |
| Market St Ry com | .. | .. |
| S F-Sacramento R. R pfd | 25 | .. |
| S F-Sac ftv com | .. | .. |
| **INSURANCE STOCKS** | | |
| Firemen's Fund Ins Co | .. | 210 |
| Home Fire & Mar Ins Co | 27¼ | .. |
| Title Ins & Guaranty | 165 | .. |
| **BANK STOCKS** | | |
| American Bank | 130 | .. |
| Anglo Cal Trust Co | 121 | 250 |
| Anglo L P Nat Bk | 161½ | .. |
| Bank of Calif N A | 265 | .. |
| Bank of Italy | 225 | .. |
| Central Natl Bk of Oak | .. | .. |
| First Natl Bk of S F | .. | .. |
| French-American Bank | 136 | .. |
| Humboldt Bank | 191 | .. |
| Mercantile Trust Co | .. | 270 |
| Union Trust Co | .. | .. |
| Wells Fargo-Nev Nat Bk | 196 | 198 |
| **SUGAR STOCKS.** | | |
| Alameda Sugar | .. | 13 |
| Calamba Sugar pfd | 75 | .. |
| Calamba Sugar pfd | 76 | 80 |
| Hawaiian Coml & Sugar | 16½ | 16¾ |
| Honokaa Sugar | 5⅞ | 6 |
| Honokaa Sugar | 5 | 6 |
| Hutchison Sug Plan | 11¼ | .. |
| Oahu | 57⅞ | 57½ |
| Olaa Sugar | 7 | 7½ |
| Onomea Sugar | 41 | .. |
| Paauhau Sug Plan | 12 | 13 |
| Pioneer Mills | 27½ | .. |
| Union Sugar pfd | 28¼ | .. |
| Union Sugar com | 27⅛ | .. |
| **OIL STOCKS.** | | |
| Amalgamated | 13⅞ | .. |
| Associated Oil | 28¾ | 29 |
| Calif Oil Gas | .. | .. |
| Coal Petlm pfd | 22 | .. |
| Coal Petlm com | 2⅞ | 2¾ |
| Honolulu Consol Oil | 2½ | 2¾ |
| North American Oil | 1.10 | 1.12½ |
| Pacific Oil | 48⅞ | 49¼ |
| Pan-Amer Pet & Tr com | .. | .. |
| Pinal Dome Oil | 5⅞ | .. |
| Shell Union Oil | 16¼ | 16⅞ |
| Standard Oil of Bay | 62½ | 63 |
| Sterling Oil & Dev | 27 | .. |
| Texas Cons Oil | 1.30 | 1.50 |
| United Oil | .. | 26¾ |
| Union Oil of Cal | 115½ | .. |
| Union Oil Assn | 52 | .. |
| West Coast Oil pfd | 110 | .. |
| **MISCELLANEOUS STOCKS.** | | |
| Alaska Packers Assn | 155 | 159 |
| Amer Gold Dredging Co | .. | .. |
| C L Best Tractor pfd | .. | .. |
| F E Booth pfd | .. | .. |
| Cal Copper | 1.40 | 1.75 |
| Cal Cotton Mills pfd | 94 | .. |
| Cal Cotton Mills com | 26 | 27½ |
| Calif Ink Co Inc pfd | .. | .. |
| Calif Packing | 37¼ | 38⅝ |
| Federal Teleg Co | 6 | 6¾ |
| Hawaiian Pineapple | 40½ | 41½ |
| Haiku Fruit & Pkg | 24½ | 26 |

| | Bid | Ask |
|---|---|---|
| Haiku Fruit & Pkg pref | 22 | .. |
| Holt Mfg Co 1st pfd | .. | .. |
| Judson Mfg Co | .. | .. |
| Magnavox Co | 2.15 | 2.20 |
| Natomas Co of Cal pfd | .. | .. |
| Pac Auxil Fire Alarm | .. | .. |
| Pac Tel & Tel com | .. | .. |
| Pac Tel & Tel pfd | 93 | .. |
| Paraffine Co Inc pfd | 96½ | .. |
| Paraffine Co Inc com | 64 | 65 |
| Sperry Flour com | 50 | 51½ |
| Sperry Flour com | 50½ | 55 |
| Telephone Invest Corp | 19 | 19½ |
| **LISTED SALES.** | | |
| 2000 Pac Gas & El 6s | 101⅜ | |
| 2000 Do 7s | 106⅞ | |
| 1000 Do 5s | 91½ | |
| 1000 Gen Petroleum 7s | 105 | |
| 1000 Do | 105 | |
| 2000 East Bay Water 5½s | 99½ | |
| 1000 Pac Gas & El 5s | 91¾ | |
| 1000 Do | 91¾ | |
| 1000 Do | 97¼ | |
| 1000 Market St 5s | 99½ | |
| 2000 Paraffine 7½s 1928 | 103 | |
| 25000 U S Govt 4¼s '52 | 100-15 | |
| 1000 Cal G&E Unify 5s | 97 | |
| 1000 Do | 97¼ | |
| 8000 Do | 97¼ | |
| 2000 Orpheum 6s | 99 | |
| 2000 West Pacific 5s | 82¼ | |
| 1000 Cal G&E Unify 5s | 97¼ | |
| 3000 Do | 97½ | |
| 1000 Do | 97½ | |
| 1000 Do | 97½ | |
| 4000 Do | 97½ | |
| 12 Spring Valley Water | 83 | |
| 10 Pac Gas & E com | 92 | |
| 5 Do | 92 | |
| 100 Do 1st pfd | 90¾ | |
| 43 Do | 90¾ | |
| 10 Do | 90½ | |
| 30 Do | 90½ | |
| 10 S J L & P prior pfd | 98 | |
| 30 Associated Oil | 28¾ | |
| 50 Do | 28¾ | |
| 50 Do | 28¾ | |
| 200 Gen Petroleum com | 38 | |
| 375 Do | 37½ | |
| 25 Do | 37¾ | |
| 14 Do pfd | 23 | |
| 800 N American Oil | 1.10 | |
| 100 Shell Union com | 16⅜ | |
| 5 Do | 16⅜ | |
| 10 Do | 16⅞ | |
| 25 Do | 16⅞ | |
| 10 Sid Oil of Calif | 82½ | |
| 25 Pac Oil | 49¾ | |
| 50 Do | 49⅞ | |
| 5 Do | 49⅞ | |
| 50 Union Associates | 52 | |
| 100 Do | 52 | |
| 100 Do | 52 | |
| 10 Haw Sugar | 31½ | |
| 5 Oahu Sugar | 57¼ | |
| 15 Do | 57⅜ | |
| 10 Calif Packing com | 38¾ | |
| 115 Do | 38½ | |
| 50 Haiku Fruit | 25 | |
| 8 Bank of Calif | 265 | |
| 50 Magnavox | 2.20 | |
| 20 Pac Tel & Tel pfd | 93 | |
| 5 Do | 93 | |
| 12 Telephone Investment | 19½ | |
| 80 Do | 19½ | |
| 82 Do | 19½ | |
| 25 Do | 19½ | |
| 10 East Bay Water "A" pfd | 83 | |

PHILADELPHIA, Pa., Jan. 10.—Stocks of shoes here are large. Children's shoes are in best demand and manufacturers are well sold ahead through February and March.

## UNLISTED SECURITIES

Furnished by WILLIAM CAVALIER & CO. — MORNING PRICES

| BONDS. | Bid | Ask |
|---|---|---|
| Asso Oil 6s | 97⅞ | 97½ |
| Calamba Sugar Estate 6s | 86 | 90 |
| Calif Petlm 6½s | 99¼ | .. |
| Calif Northwestern 1st 5s | 96½ | .. |
| Cent Cal Electric 7½s | .. | .. |
| Cen Cal Traction 5s | .. | .. |
| Central Co Traction ctfs | 40⅝ | .. |
| Columbia Steel 7s | 96½ | .. |
| Cons Lumber Co 8s | 50 | 90 |
| T Davies 7s | 100 | .. |
| East Bay Water 6s | 97¾ | 98½ |
| East Bay Water 7½s | 101½ | .. |
| Fairmont Hotel 6s | 97¼ | .. |
| Gen Petlm conv 5s | 130 | 131 |
| Gt West Power 8s '36 | 109 | 110 |
| Gt West Pwr 6s '49 | 97 | .. |
| Gt West Pwr 6s '15 deb | 96 | .. |
| Holly Sugar 7s | 97 | 97½ |
| Home Long Distance 6s | .. | .. |
| Key Route Group B | 89½ | 90¼ |
| [illegible] | 79 | .. |
| [illegible] | 84½ | .. |
| L A Gas & Elec 5½s '42 | .. | .. |
| L A Gas & Elec 5½s '47 | .. | .. |
| L A Gas & Elec sD 6s | 99 | 99¾ |
| [illegible] | 73 | 74 |
| Mt Wash Power 6s | 101¾ | .. |
| Oakland Ryg 6s notes | 75 | 100 |
| Oakland Transit ctfs 6s | .. | 100¾ |
| Oregon T & R 7½s | 104¾ | 105¾ |
| Oregon Ry 6s notes | 99 | 101 |
| Pac G & E 5½s | 95 | .. |
| Pac Light & Pwr 5s '31 | 95 | 96 |
| Pac Light & Pwr 5s '51 | .. | .. |
| Pan-Am 6½s | 96 | 96¾ |
| Palace Hotel Co 6s | 100½ | 100¾ |
| Petaluma & S Ros 5½s | .. | .. |
| Realty Syndicate "B" | .. | .. |
| San Diego G & E 5s 1939 | .. | 93½ |
| S F G & El 4½s callable | 95¼ | .. |
| S F G & El 4½s noncall | 96 | .. |
| S F & S Joaquin Val 5s | 100 | .. |
| S F & Sacramento 6s '21 | 98 | 100 |
| S F & Sacramento 6s '35 | 85 | .. |
| S Jose Lt & Pwr 5s '24 | .. | .. |
| S Jose Lt & Pwr 5s '51 | 103½ | .. |
| S Jose Lt & Pwr 6s '52 | .. | 99 |
| S Jose Lt & Pwr sB 6s | .. | .. |
| Santa Cruz Com 6s | 105 | 110 |
| Sierra & S F Pwr 5s | .. | .. |
| Sierra & S F Pwr 6s sA | .. | .. |
| Sierra & S F Pwr 6s sB | .. | .. |
| South Pacific Coast 4s | 88½ | .. |
| [illegible] | 82½ | .. |
| Sou Cal Edison 5s 1939 | 96 | .. |

| | Bid | Ask |
|---|---|---|
| Sou Cal Edison 5s '44 | .. | .. |
| Sou Cal Edison 6s | 101 | 101½ |
| Sou Cal Gas 5s | .. | .. |
| Spring Valley 5s | 96¼ | .. |
| Standard Elec Co 1st 5s | .. | .. |
| Standard Oil Cal 5s '24 | 99⅞ | .. |
| Standard Oil Cal 5s '32 | 97⅞ | .. |
| Standard Oil Cal 5s '25 | 99 | .. |
| Standard Oil Cal 5s '26 | 99¼ | .. |
| Standard Oil Cal 5s '27 | 98¼ | .. |
| Standard Oil Cal 5s '28 | 98⅞ | .. |
| Standard Oil Cal 5s '29 | 98¼ | .. |
| Standard Oil Cal 5s '30 | 97¼ | .. |
| Standard Oil Cal 5s '31 | 97¼ | .. |
| Standard Oil Cal 5s '32 | 97 | 98 |
| Union Oil 6s '24 | 100 | .. |
| Union Oil 6s '26 | 98 | .. |
| Vance Int Land Co 6s '31 | 50 | .. |
| Western Meat 7s | 98 | .. |
| West States Gas 5s 1941 | 80 | 91 |
| Yosemite Valley R R 5s | 50 | .. |
| **CEMENT STOCKS** | | |
| Pac Portland Cement | 100 | .. |
| Riverside Portland Cement | .. | .. |
| Santa Cruz Port d Cement | 102½ | .. |
| **GAS AND ELECTRIC STOCKS** | | |
| Cal Oregon Pwr com | .. | .. |
| Coast Cos G & El 1st pfd | .. | .. |
| Gas Consumers | .. | .. |
| Midway Gas pfd | .. | .. |
| Midway Gas com | .. | .. |
| Northeastern Elec 7s | 92 | .. |
| Sou Cal Edison 7s pfd | 104½ | .. |
| Sou Calif Edison com | .. | .. |
| Sou Calif Gas com | .. | .. |
| **BANK STOCKS.** | | |
| First Nat Bank Oakland | .. | 230 |
| Fugazi Bank | .. | 120 |
| Portuguese Am Bank | .. | .. |
| United Bank & Trust | .. | .. |
| **INSURANCE STOCKS** | | |
| West Coast S F Life | 4½ | 4¾ |
| Western States Life | 15½ | .. |
| **RAILROAD STOCKS** | | |
| Key System prior pfd | 81 | .. |
| Key System 2d pfd | 26 | 28 |
| West Pac pfd | 58½ | 72 |
| Western Pac com | .. | .. |
| **SUGAR STOCKS** | | |
| Ewa Sugar Co | .. | .. |
| Honolulu Plantation | 32 | 32½ |
| McBryde Co | .. | .. |
| Waialua Sugar Co | 34½ | .. |
| **OIL STOCKS** | | |
| Boston Pacific Oil | 1¼ | 3 |
| Claremont Oil Co | 7c | 1½ |

| | Bid | Ask |
|---|---|---|
| Caribou Oil Co | 70c | 1.05 |
| Con Mutual Co | 14c | 15c |
| Holly Development | 50c | .. |
| Holly Oil | .. | 5 |
| McKittrick Oil Co | .. | .. |
| N Y & M M Con Oil Co | .. | .. |
| Palmer Union Oil Co pfd | 10c | .. |
| Palmer Union Oil Co com | .. | .. |
| Petlm Operators Assn | .. | 10c |
| Transcontinental Oil Co. | 4 | 4½ |
| Trojan Oil Co | .. | .. |
| U S Petlm Co of Cal | 3 | 4 |
| U S Petlm Co of Wyo | 1.55 | .. |
| Union Oil Asso rites | 35c | .. |
| Union Oil of Cal rites | 50 | .. |
| Ventura Oil | .. | .. |
| Wilcox Oil | .. | .. |
| **MISCELLANEOUS STOCKS** | | |
| Albers Bros Milling pfd | 72 | 74 |
| Albers Milling com | 20 | .. |
| American Factors | .. | .. |
| Bancitaly Corporation | .. | 17½ |
| Cal Wire Cloth com | 35 | 42 |
| City of Paris pfd | .. | .. |
| City of Paris com | .. | .. |
| Dynamic of Cal | 7 | .. |
| East Bay com | .. | .. |
| Fageol Co of Cal | .. | .. |
| Goodyear T & R Cal pfd | 85½ | 87½ |
| Holland Land | .. | 60 |
| Matson Navigation | .. | .. |
| Moorhead Laboratories | .. | .. |
| National Radio | .. | .. |
| Orpheum Circuit pfd | .. | .. |
| Orpheum Circuit com | 16½ | .. |
| Owl Drug pfd | 100 | .. |
| Owl Drug com | .. | .. |
| Star Motors | .. | .. |
| Virden Packing com | .. | 30 |
| Western Meat Co | 52 | .. |
| Zellerbach Paper Co pfd | 98½ | .. |
| Zellerbach Paper Co com | .. | .. |
| **UNLISTED SALES.** | | |
| 3000 Asso Oil 6s | 97½ | |
| 1000 Do | 97½ | |
| 1000 S Cal Edison 5s '31 | 97 | |
| 1000 L A G & El 5½s '42 | 94 | |
| 1000 Pac Gas & El 5½s | 95½ | |
| 1000 Palace Hotel 6s | 100 | |
| 1000 Do | 100¾ | |
| 1000 East Bay Water 6s | 99½ | |
| 1000 Spring Valley 5s | 96¾ | |
| 50 Union Associated rights | 30c | |
| 25 Do | 30c | |
| 205 Do | 35c | |

## SAN FRANCISCO STOCK EXCHANGE

Special Wire Service to OAKLAND TRIBUNE — MORNING PRICES

| | Bid. | Ask. |
|---|---|---|
| Belmont | 45 | .. |
| Cash Boy | 01 | 06 |
| Hazelton | .. | 11 |
| Mexican | 01 | 02 |
| Mexican Consol | .. | 02 |
| Mexican Tonopah | 02 | .. |
| Mex Pittsburg | .. | .. |
| Nevada Hill | .. | .. |
| Nevada Silver | 01 | 02 |
| Nevada Wonder | .. | .. |
| Rescue | .. | 05 |
| Tonopah Belmont | 1.50 | 1.60 |
| Tonopah Extension | .. | .. |
| Wedge | .. | 02 |
| West End | .. | .. |
| **DIVIDEND DISTRICT.** | | |
| [illegible] | .. | 02 |
| [illegible] | .. | 02 |
| [illegible] | .. | .. |
| [illegible] | .. | .. |
| [illegible] | .. | ..

UPS AND DOWNS OF WALL ST.

# STOCKS-BONDS-COMMODITIES-MARKETS

FOUR SPECIAL WIRE SERVICES

## ONE IN SEVEN ARE LISTED OWNERS OF MOTOR CAR

### Total Registration in U. S. Passed 15,000,000 Mark Last Year.

NEW YORK, Jan. 10.—There now is one motor driven vehicle to every 7.2 persons in the United States, according to Automotive Industries, which today announced that the nation's motor car and truck registration had reached a total of 15,281,295 on December 31. The gain over 1922 was 2,916,918, or 23.6 per cent, the largest actual increase ever recorded and the largest percentage gain since 1919.

Car and truck owners paid approximately $190,000,000 into state treasuries in motor fees and taxes in 1923. Trucks comprise about 11 per cent of the total.

New York still leads in registration with 1,214,090 cars and trucks. The next nine states are as follows: California, 1,093,660; Ohio, 1,072,750; Pennsylvania, 1,064,625; Illinois, 969,092; Michigan, 728,827; Texas, 688,899; Indiana, 582,882; Iowa, 572,611; Massachusetts, 566,150.

Large percentage gains were made in the Southern states, while the agricultural areas went ahead at a relatively slower rate. Motor $2,000, the 1923 total being 171,568. cycle registration fell off about

## 138 Million Loaned By Prudential Co.

Mortgage loans totaling $138,000,000 were made by the Prudential Insurance Company during 1923. Of this sum $58,000,000 was loaned on dwellings and apartments, built to accommodate 19,000 families, and $45,000,000 went into farm loans, the balance representing loans for stores, office buildings, etc.

In December the company's new housing loans amounted to $7,000,000, providing accommodations for 2500 families.

On December 31, the Prudential had $410,000,000 invested in realty mortgages.


## IRRIGATION AND RECLAMATION BONDS

Prepared by Stephens & Co., 1206 Franklin street, Oakland and 63 Sutter street, San Francisco:

| Name— | Approximate Yield. |
|---|---|
| Alpaugh 6s | 5.90% |
| Alta 5s | 4.50% |
| Anderson Cottonwood 6s | 6.00% |
| Byron-Bethany 6s | 5.80% |
| Carmichael 6s | 5.70% |
| Chene Creek 6s (Idaho) | 6.25% |
| Citrus Heights | 6.50% |
| Consolidated 5½s | 5.90% |
| Corcoran 6s | 5.50% |
| Cordus 6s | 5.80% |
| Deschutes Co. Mon. Imp. | 6.00% |
| Eagle Point (Ore.) | 6.25% |
| Fresno 6s | 5.90% |
| Glenn Colusa 6s | 5.50% |
| Grants Pass 6s | 5.80% |
| Hidalgo (Tex.) No. 3 5s | 6.00% |
| Hot Springs 6s | 5.90% |
| Imperial 5s | 5.80% |
| Imperial 5½s | 5.85% |
| Imperial 6s | 5.90% |
| Jacinto 6s | 5.50% |
| James 6s | 5.60% |
| Knightsen | 6.00% |
| Lindsay Strathmore 6s | 6.25% |
| Madera 6s | 6.00% |
| Medford (Ore.) | 5.25% |
| Merced 5½s | 5.30% |
| Merced 6s | 5.70% |
| Modesto 5s | 5.15% |
| Modesto 6s | 5.40% |
| Newport Heights 6s | 5.40% |
| Naglee Burke 6s | 6.00% |
| Reclamation 853 | 5.75% |
| Reclamation 1000 | 5.60% |
| Reclamation 1608 | 5.40% |
| Reclamation 1000 | 5.35% |
| Reclamation 1001 | 5.60% |
| Reclamation 1065 | 5.60% |
| Reclamation 2060 | 5.60% |
| Reclamation 2027 | 5.60% |
| Reclamation 2044 | 5.60% |
| Reclamation 2061 | 5.60% |
| Ochoco 6s | 6.25% |
| Oakdale 6s | 5.90% |
| Oakdale 5s | 5.10% |
| Paradise 6s | 6.00% |
| Princeton-Codora Glenn 6s | 5.60% |
| Scott Valley 6s | 5.80% |
| Silver Lake (Ore.) 6s | 6.00% |
| So. San Joaquin 5s | 5.50% |
| So. San Joaquin 5½s | 5.40% |
| Summer Lake (Ore.) 6s | 6.00% |
| Sunnyside 6s | 6.25% |
| Talent (Ore.) 6s | 6.00% |
| Terra Bella | 6.00% |
| Tranquillity 5½s | 5.40% |
| Turlock 5½s | 5.15% |
| Turlock 5s | 5.40% |
| Waterford 5½s | 5.40% |
| Waterford 6s | 5.90% |
| Warm Springs 6s | 6.25% |
| Williams 6s | 6.00% |
| West Side 6s | 5.90% |
| Reclamation 1000 | 5.50% |
| Reclamation 736 | 5.60% |
| Reclamation 784 | 5.60% |


## OAKLAND PRODUCE

APPLES — Bellflowers, nominal; Newtowns, fancy, $1.30@1.65. OREGON—Newtowns, fancy, $1.40@1.75; extra fancy, $1.75@2.00; Bellflower, nominal; Delicious, nominal; Ortons, extra fancy, $2.25@2.50; S. Spitzenberg, extra fancy, $2.00@2.25. WASHINGTON—Red Delicious, fancy, $1.50@2.00; extra fancy $1.85@2.00; Delicious, nominal; Winesaps, extra fancy, $2.00@2.25; fancy, $1.75@2.00.

CRANBERRIES—Washington, $7.00 per third of barrel box.

RHUBARB—Hot House, 65@75c per lb.

PEARS—Winterelis, $2.25@2.50 per box.

ORANGES—Navels, Sunkists, $3.00@3.50; 252s, $2.25@4.00; choice, about 50 under on each size, $2.75@3.00.

LEMONS—Sunkist, fancy, $2.25@4.00; choice, $1.75@2.25. Limes, $1.75@2.00.

GRAPEFRUIT—Fancy, $2.50@3.00; choice, $2.50; Arizona, $3.75@4.00; Imperial, $4.00@4.50.

PERSIMMONS—Nominal.

BANANAS—Cuban, Jamaica, 9½@10c per lb.; Honolulu, 8½c per lb.

PINEAPPLES—$3.00@4.50 per crate.

COCOANUTS—$7.00@12.00 per sack.

AVOCADOES—Florida, $6.00@8.00 per doz.; Tahiti, $4.00@5.00.

NUTS (Nominal)—Almonds, Nonpareils and No. 1 Nes extra, 22c; Drake Seedling, 16@17c; soft shell, Washington, 25c; Franquette, 23@25c; Budded, 30c; Brazils, 13c; Pecans extra large, 25c.

DATES—Persian, 8@10c lb.; Fard, large boxes, 12c; Deglet, $6.00.

HONEY—$5.00 per case.

VEGETABLES

POTATOES — Nevada, $2.50; Washington Gems, $2.25; Idaho Russets, $2.25; Oregon, $2.25.

SWEET POTATOES—7@7½c lb.

ONIONS—White, $3.50; Brown, $2.25.

GREEN ONIONS—$1.50@1.75 per box.

BEANS—7@10c lb.

BEETS—90c@$1.25 per sack; 30c per doz.

CARROTS—Per sack, 75@90c; 30c per doz.

LETTUCE—Imperial, $2.25@2.75.

SPINACH—8@10c per lb.

GARLIC—Pink, 6@8c per lb.; White, 8@10c per lb.

EGGPLANT—18@20c per lb.

TURNIPS—$1.75 a box; 40c per doz. bunches.

PARSNIPS, $1.25 a box of 40 lbs.

CARROTS—60c@$1.25 per sack.

CABBAGE—$1.00@1.50 a doz.

PEPPERS—Bell, 14@18c per lb.; Chili, 12@15c per lb.; Florida Bell, 25c per lb.

TOMATOES — Southern, $2.00@2.75 per crate.

CUCUMBERS — $1.50@2.00 per box; hothouse, $1.50@3.00 per box; English, $1.75@2.00 per doz.

BEANS, Imperial, 18@20c per lb.

PEAS—Nominal.

CELERY — $2.50@3.50; fancy, high as $4.00.

SQUASH — Southern Summer, $2.50@2.75 per box; Hubbard, $1.00@1.50 sack; Cream, 75c@$1.00 box.

SPROUTS—5@8c per lb.

ARTICHOKES—80c per doz. or $4.00@5.00 per box, $15.00@16.00 per crate.

## S. F. MARKETS

### Vegetables

Artichokes—$18.00@21.00.
Beets—$1.50 per sack.
Cabbage—$1.50@1.75.
Carrots—$1.50 per sack.
Cauliflower—Nominal.
Celery—$2.00@3.50.
Cucumbers—Hothouse, $2.00@2.50; English, $1.50@1.75 per doz.
Eggplant—10@15c per lb.
Endives—15 Case lb.
Garlic—6@8c lb.
Lettuce—Imperial Valley, $1.75@2.00; Los Angeles, $1.75@1.50; River, $2.00@2.00.
Lima Beans—Nominal.
Mushrooms—$1.50@2.25.
Onions—Green, $2.50@2.75; white, $2.00@$4.00; brown, $1.25@1.65.
Sweet Potatoes—$3.00@3.85.
Peppers—Bell, 10@17c per lb.; poor, 7@10c per lb.
Potatoes—White, $1.75@2.10; Green, $1.50@2.15; Red, $2.00@2.10.
Sprouts—5@6c lb.
Rhubarb—$1.75@2.00 per box.
Squash—Hubbard, $1.00 sack; Italian, $2.00@2.50 per box; Green, 75@$1.00 per box; Hubbard, $1.25 per sack.
Spinach—6@7c per lb.
String Beans—10c per lb.
Sprouts—Brussels, 5@6c per lb.
Tomatoes—Southern, $2.00@2.75 per crate; $2.50@3.00 small box; Bay, nominal; Mexican, $2.00@2.50.
Turnips—$1.50@1.75 per sack.

### Fruits

Apples—California Newtown Pippins, 3½@4c; Spitzenberg, $1.75@2.00; choice, $2.25@2.50. Bellflower, nominal. Jonathans, $1.50@2.00. King, $1.25@1.85. Fall Pippins, $1.00@1.25. Spitzenberg, $1.50@2.25. Delicious, $1.75@2.50. Winesap, nominal. $1.75@2.00. Oregon Newtown, $1.75. Pears, $1.25@1.75. Wholesale, $1.50 @2.25.
Persimmons—Nominal.
Bananas—Hawaiian 7½@8½c. Eastern, 9½@10c.
Citrus—Oranges, navel, $1.50@3.00 per box; small, $2.50@3.00. Tangerines, $3.00 per box. Grapefruit, California, $2.00@3.00. Arizona, seedless, $4.00 a box. Imperial $4.50. Lemons, fancy, $3.50@4.00. Limes, nominal. $2.00@2.50 per half orange box.
Cranberries—Northern, $3.50@4.25 per box; Cape Cod, $15.00@16.00 per bbl.
Mangoes—$7.00.
Pears—Winter, $3.50 per box.
Pineapples—Nominal.
Pomegranates—$4.00 per box.
Strawberries—Nominal. Valley, $4.00@5.00 per crate.

### Poultry

Young Chickens, Leghorns, 24@1½ lbs., 30c, 1½ lbs. 35c, colored 3 lbs and up, 32c. Heavy broilers, 30@35c, colored 2½@2½c. Roasters—Leghorns, old 13@17c; young, 20@25c.
Broilers—Leghorns—Live, 20@22c lb.; dressed 26@30c.
Ducks—18@20c lb.
Geese—16@18c lb.
Squabs—Fancy, 50c lb; common $2.50 doz.
Pigeons—Old $2.50 doz.
Turkeys—Dressed, 25@27c; young, 25c; live, 27c.
Jackrabbits—$2.00@2.50 doz.

### Beans, Peas, Hops

Beans—Small white, 6½c lb.; large white 6c lb.; pinks, 5½c lb.; limas, 10½c lb.; cranberry, 7c lb; kidney, 8c lb. Mexican garvanzos, 8c lb.; lentils, large, 11c; do, small, 8c; black eyes, 6c lb.; Meat an reds 6c lb.
Peas—Split peas, 7c lb.
Green Peas—8c per lb.
Popcorn—9c lb.
Soupers' prices per 100 pounds quoted by California Bean Growers' Association as follows and not per pound:
Large whites, $6.00; small whites, $6.00; pinks, $5.00; Mexican reds, $5.50; red kidneys, $7.25; cranberry, $4.25; lima, $6.50; black eyes, $7.00.
Hops—Prices to growers for 1922 crop, 13@15c lb., according to quality.

### Dried Fruits, Nuts

RAISINS—Seeded, 26 15-oz. pkgs., 10½c. Thompson seedless, 45 15-oz. pkg., 11c. Thompson's seedless, 6 24 oz. pkgs., $3.40; do, 50 lb. box, 7c; sulphur bleached Thompson, 25 lb. box, 6½c; seedless clipped Thompson seedless, 25 lb. box, 7c; Muscatels, 25 lb. box, 5½c; Muscatels, 25 lb. box, 5½c; 2 crown loose Muscatels, 25 lb. box, 6½c; 3 crown loose Muscatels, 25 lb. box, 7½c; extra fancy Muscatels, 25 lb. box, 8½c; 2 crown loose Muscatels, 25 lb. box, 6½c; 3 crown loose Muscatels, 25 lb. box, 7½c; extra fancy Muscatels, 25 lb. box, 8½c; 2 crown Muscatels, 25 lb. box, 6½c; 3 crown

# NEW BUILDING LAW PROPOSED FOR LIVERMORE

### Town Trustees Hear Ordinance Regulating Construction Within Boundaries.

LIVERMORE, Jan. 10.—Two new building ordinances were introduced at the regular meeting of the Livermore town board of trustees. The first regulates the construction, alteration, repair and removal of buildings in the town of Livermore; provides fire limits for the town; for issuance of permits, payment of fees, filing of plans, specifications, and statements; for repeal of all ordinances and parts of ordinances in conflict with the new ordinance and for penalties for violations of the ordinance. The second regulates the construction, alteration, repair and removal of garages in the town of Livermore.

A petition was received from the Kaiser Paving Company asking for a franchise to run a track for a distance of 940 feet on the south side of College avenue, beginning on Holmes street. The franchise is asked for a period of twenty-five years. The track bed will be not more than five feet wide and will be built on a strip of land ten feet wide. The track will be used for an electric or gasoline engine and will connect several pieces of property belonging to the Kaiser Paving Company. The board, by an aunnimous vote, decided to advertise for bids for the franchise, bids to be received on March 3.

The regular monthly reports of town officials were read and approved. The clerk's report showed that thirty-seven business licenses had been issued for a total of $269. The marshal's report showed collections amounting to $11,515.76, of which $333 had been collected for licenses, $10,960.31 in taxes, $197.45 bank interest on deposits, $15 in fines and $10 for the old town jail. The treasurer's report showed a cash balance on hand of $31,177.53, of which $16,768.16 is in the general fund and $1630.15 is in the library fund. The recorder's report showed $15 collected in fines. Claims amounting to $2891.14 were allowed.

Nine building permits were issued as follows: To George W. Crane for two bungalows, to cost $6000; to H. R. Crane for a bungalow, to cost $3000; to Charles M. Nissen to erect a residence, to cost $1200; to Joseph Serpa to erect a dwelling, barn and garage, to cost $525; to A. O. Lindburgh for a porch addition to his residence, to cost $60; to N. D. Dutcher to put corrugated iron doors on a shed, to cost $25, and to Charles Horning to erect a shed to cost $200.

Alex McDonald, night watchman, who has been on the sick list for a month, was granted a leave of absence until February 1.

A permit to erect an electric sign over the place of business on First street was granted to the Palace cafe.

# Santa Keeps His Toy Shop Year Ahead of Yule

SONNEBERG, Thuringia, Jan. 10 (By Associated Press)—Santa Claus' museum of toys in Sonneberg, one of the manufacturing centers of Germany, is soon to have an additional wing or two to house the mass of playthings which have been crowded into the place for generations.

The museum which contains hundreds of thousands of dolls and little men and women of most of the nations of the earth, is said to contain the largest collection of toys and novelties ever assembled under one roof. Everything in the toy line which has been manufactured by the Sonneberg toy industry from its very beginning, has been collected here for the benefit chiefly of foreign buyers. Every boy, and most of the girls, of Germany, have heard of Santa Claus's toy shop here but few have ever been admitted. Children are barred, unless accompanied by their parents.

Sonneberg already has on display models in its museum for Christmas, 1924. The Sonneberg toy industry keeps just about a year ahead of old St. Nick.

## *Five Lives Lost In Brooklyn Fire*

NEW YORK, Jan. 10.—Two women and three children, all members of the same family, were killed in a fire that swept through three Brooklyn apartment houses late yesterday. The dead are Mrs. Mary Esleer, 48; her five-year-old son, Steve; her daughter-in-law, Mary, 28, and two grandchildren, Harold, 6, and Herine, 12, children of Mary and George Esleer, Jr.

**CLUB TO HAME FINE HOME.**

LOS ANGELES, Jan. 10.—A new clubhouse of Italian renaissance design to cost approximately $2,500,000, will be erected by the Jonathan club on a downtown site leased for 99 years at an aggregate rental of $3,000,000, President W. P. Jeffries of the organization announced yesterday. Construction will begin within 90 days.

# First Execution By Lethal Gas Set for Feb. 8

BY INTERNATIONAL NEWS LEASED WIRE TO TRIBUNE

RENO, Nev., Jan. 10.—The first execution by lethal gas in the United States will take place at the state prison here February 8. Judge J. Emmett Walsh at Mina today had set the date for the death of two Chinese tongmen, Gee Jon and Hughie Sing, convicted of murdering an aged Chinese two years ago. A special chamber for the gas execution will be constructed at once by the prison authorities. It will have but one window so arranged that witnesses can see the death sentence carried out. Every legal means was employed to prevent the execution but the two-year fight against the law failed.

# Woman Stolen When an Infant Locates Mother

BY ASSOCIATED PRESS LEASED WIRE TO TRIBUNE

MARYSVILLE, Jan. 10.—Mrs Charlotte Horn of Marysville, who as an infant of ten months was stolen from the arms of her sick mother, has just learned that her mother now is living in Santa Barbara. Together with her husband and children, Mrs. Horn is leaving today for a reunion.

Mrs. Horn says she has only a vague memory of her early childhood.

"I can recall living as a child in the household of the J. S. Herrera family in Bakersfield," she asserted. "I was informed that I had been kidnaped from the arms of my mother who was Mrs. Thiebaut of Santa Barbara. I was buffeted about from family to family until I was married."

Mrs. Horn also has learned that her mother has been married three times, and now is Mrs. Theresa Vasquez. Discovery of the latter's whereabouts came about through a conversation with a neighbor whose sister lives close to Mrs. Vasquez in Santa Barbara, Mrs. Horn said.

# GOLD STANDARDS OF ANTI-WAR DAY URGED BY BANKER

EDINBURGH, Jan. 10. — Addressing the Bankers' Institute here recently, Sir Charles Addis, a director of the Bank of England and chairman of the Hong Kong and Shanghai Bank, made a strong plea for return of the gold standard as existing before the war. Upon the issue of the conflict which swung round this project he said, might depend whether Great Britain was to regain her former supremacy as the financial center of the world, or was to sink to the level of a second-class power.

After reviewing the pre-war standard system Sir Charles said the conditions precedent to its restoration were a cessation of government borrowing, the effective use of the Bank of England's rate of discount and the legal limitation of fiduciary note issues. It could not be too widely known, he said, that such was the official British monetary policy. Dealing with the charge that the official monetary policy was a main cause of the existing trade depression and unemployment and an impediment to recovery, he asked, "Has any substantial relation of the nature of cause and effect been established between the currency policy and trade depression?"

Sir Charles said the present trade depression had been intensified and extended by the war, but it would be wrong to regard it as altogether abnormal. It seemed to him fantastic, he said, to single out the policy of deflation as the principal cause of unemployment.

## VALLEJO NOTES

VALLEJO, Jan. 10.—Vallejo Council No. 13 had its installation of officers on Tuesday night at K. C. hall. George Moran was again seated as president of the organization.

**AUTO VICTIMS BURIED.**

VALLEJO, Jan. 10.—The funeral of Mrs. C. M. Spinelli and Miss Rose of De Marco was held yesterday from St. Vincent's church. The requiem high mass was sung at the church by the Rev. Father Bourke. Interment was made at St. Vincent's cemetery. The two women were victims of an auto accident on Sunday morning.

**FUNERAL HELD.**

VALLEJO, Jan. 10.—The funeral of Mrs. Elizabeth L. Carothers was held this morning from McDonald's undertaking parlors, thence to St Vincent's church where a requiem high mass was celebrated for the repose of her soul. Interment was made at St. Vincent's cemetery.

**CLASSES ELECT.**

VALLEJO, Jan. 10.—The Sunday school classes of the Ascension church met on Tuesday night and elected Donald McLean as superintendent of the Sunday school for the year Miss S. Mallett is secretary and Miss Mabel Calvert treasurer.

**CHURCH GUILD MEETS.**

VALLEJO, Jan. 10.—The Ascension Church Guild met this afternoon at the Guild hall at 2 o'clock to elect officers, and to prepare for the annual parish dinner.

**MERCHANT TO LEAVE.**

VALLEJO, Jan. 10.—Announcement is made that O. K. Hink, manager of the T. P. Crowley store of this city, is to leave shortly to take over duties in a store in one of the lower bay cities.

**DOCTOR'S BROTHER DIES.**

VALLEJO, Jan. 10.—Dr. and Mrs. Shelly Cornell, who were called to Grant's Pass, Ore., last week by the death of Dr. Cornell's brother, have returned to Vallejo.

**LODGE TO INSTALL.**

VALLEJO, Jan. 10.—The newly elected officers of Minnehaha Council No. 1, D. of P., will be installed tonight.

**CARD PARTY PLANNED.**

VALLEJO, Jan. 10.—The social committee of Vallejo Council No. 874, Knights of Columbus, announces that a card party will be held at K. C. hall the evening of January 16. Prizes will be awarded and Mrs. W. Morrissey will have charge of the party. The K. C. will hold a card party every third Wednesday during the year.

**CITY HAS $206,000.**

VALLEJO, Jan. 10.—Auditor George D. Hildreth, in his report to the city council on Wednesday, showed that $206,869.13 still remained in the city treasury to pay bills. The report showed that $185,550.35 had been collected by the city officials since last June and that there remained $165,909.06 in the estimated collections to be made between now and July 1.

# LABORITES SEEK TO FIND CAPABLE LEADER IN LORDS

### Followers of MacDonald in Quandary For Spokesman in Upper Chamber.

By LLOYD ALLEN.

United Press Staff Correspondent.

LONDON, Jan. 10.—As labor government in Great Britain draws nearer, the question of governmental representation in the house of lords is arousing lengthy discussion

In event the Labor party comes into power with Ramsey MacDonald as prime minister, and this is considered certain in the near future, will have only one avowed representative in the upper house, the Earl of Lymberley. They are casting about for a plan to strengthen the party's power among the peers. It is thought possible that Lords Buckmaster, Parmoor and possibly Haldane might accept cabinet posts in a Labor government.

Rank and file of the laborites oppose creation of Labor peers, causing leaders to discuss legislation for amending the present procedure so as to permit members of the cabinet to address either house or answer questions in either body. Such legislation probably would not provoke serious opposition.

# NEWARK C. OF C. NAMES OFFICERS

NEWARK, Jan. 10.—At its first meeting during the new year the Newark chamber of commerce elected the following officers: President, Newark Lax; vice-president, Louis Ruschin; secretary Frank X. Veit; treasurer, M. D. Silva; directors, John E. Collins, T. E. Bergan, J. L. Dias, P. V. Wilson, and B. W. Laskey; auditing committee, Mrs. Matie E. Bole, Mrs. J. Bimemiller, and Mrs. H. S. Peixotto.

Newark Lax, who was elected president on the motion of the retiring president, Louis Ruschin, is not a native of Newark. As rural mail carrier out of Newark, he has become one of the most prominent men in Washington township.

Frank X. Veit, the new secretary, is widely known in labor circles in the bay district. During the last three months he has made two trips to the East in the interests of organized labor.

A resolution written by the Country Club, and later endorsed by the Men's Club of Washington township, asking that District Attorney Decoto be requested to have the Wright Act put into effect in southern Alameda, was adopted unanimously.

## *Gigantic Dope Ring Jailed in Germany*

HAMBURG, Jan. 10.—The chief of a band of drug smugglers and 60 of his confederates were arrested here recently and officials estimate that in the last year or so drugs, chemicals and other pharmaceutical products worth $12,000,000 have been taken out of Germany illegally.

The smugglers, posing as fishermen, had their own sail boats as well as motor launches, and plied about the coasts. Most of the drugs in this way were landed in Holland, later being "retailed," and then shipped to America, England, France, or wherever the prices appeared to be the highest.

Customs officials assert that several go-betweens who have turned state evidence claim that they were able to get 20 to 30 per cent more for their contraband goods whenever representatives of American customers were in the market, whether in Antwerp, Amsterdam or Hamburg.

## *Woman Looks On As Stomach Is Cut Out*

MERIDEN, Conn., Jan. 10.—Mrs. Henry Lange, 75, has been discharged as cured from the Meriden hospital after watching surgeons remove half her stomach and cut out a large growth from her intestines while she was under the influence of local anaesthetics only. The operation took two hours, during which Mrs. Lange conversed with the surgeons.

## RICHMOND NOTES

RICHMOND, Jan. 10. — The Lions club will take an afternoon's vacation next Tuesday to aid in the construction of the Boy Scouts' headquarters building. Lions will report for dinner in working clothes and help at the actual construction.

Jos. Raffanelli, 933 Main street, was fined $500 by Judge C. A. Odell for alleged violation of the Wright act. Polly Romo was fined $250 for having liquor in his possession.

When the grand president of the Native Daughters, Amy McAuley of Pittsburg, visits here January 22, the local parlor will stage a banquet in her honor. In charge of the affair are Mesdames Lillian Baker, Adeline Clark, Mabel Mason and Mary Muller.

Richmond Commandery, No. 59, Knights Templar, installed the following officers last night here in Masonic hall: C. D. Herner, eminent commander; L. W. Schroeder, generalissime; W. F. Fraser, captain general; W. H. Beale, senior warden; A. L. Hall, junior warden; J. H. Disner, prelate; A. C. Burdick, treasurer; Dr. W. W. Fraser, recorder; Robert Travers, standard bearer; Robert J. White, warden; John A. Hansen, third guard; William R. Heber, second guard; Dr. C. R. Blake, first guard; James Towers, Sr., sentinel.

Log Cabin Circle, Neighbors of Woodcraft, will install officers tonight at W. O. W. hall. Mrs. W. O. Burdon will be installing officer and Mrs. Alice Fanning will have charge of the drill.

# EAST BAY VITAL STATISTICS

## BIRTHS MARRIAGES DEATHS

### BORN

**ABRIE**—January 5, 1924, to the wife of George Abrie, a son.
**BAPTIST**—January 3, 1924, to the wife of Manuel Baptista, a daughter.
**BASSIGNAN**—January 1, 1924, to the wife of Louis A. Bassignan, a son.
**BARNETT**—January 4, 1924, to the wife of Clarence D. Barnett, a son.
**CLAYBORN**—January 7, 1924, to the wife of Ernest Clayborn, a son.
**CRAVALHO**—January 1, 1924, to the wife of Frank L. Cravalho, a son.
**COOPER**—January 1, 1924, to the wife of Roland A. Cooper, a daughter.
**CABRAL**—December 26, 1923, to the wife of Edward J. Cabral, a daughter.
**DEMARTINI**—January 1, 1924, to the wife of Louis A. DeMartini, a son.
**ELTING**—January 1, 1924, to the wife of William L. Elting, a daughter.
**ESTRELLA**—December 29, 1923, to the wife of Roy Estrella, a son.
**FAKE**—January 2, 1924, to the wife of William H. Fake, a daughter.
**FUKUI**—January 5, 1924, to the wife of Hisataro Fukui, a daughter.
**FITZMAURICE**—January 1, 1924, to the wife of James Fitzmaurice, a son.
**HUGHES**—January 1, 1924, to the wife of Howard R. Hughes, a daughter.
**HALLIDAY**—January 3, 1924, to the wife of Leo. V. Halliday, a son.
**HIRATSUKA**—January 4, 1924, to the wife of Bunjiro Hiratsuka, a daughter.
**KIMBROUGH**—January 2, 1924, to the wife of James J. Kimbrough, a daughter.
**LASH**—January 3, 1924, to the wife of O. D. Lash, a daughter.
**MERLINO**—January 1, 1924, to the wife of Antonio Merlino, a daughter.
**MILLS**—January 3, 1924, to the wife of Robert E. Mills, a son.
**NELSON**—January 1, 1901, to the wife of Vesta Nelson, a son.
**O'CONNELL**—January 1, 1924, to the wife of Daniel O'Connell, a son.
**PASTORINO**—January 2, 1924, to the daughter of Silvia Pastorino, a son.
**PARSONS**—January 1, 1924, to the wife of Otto A. Parsons, a daughter.
**RANDISI**—January 1, 1924, to the wife of Joseph Randisi, a daughter.
**SHAW**—January 1, 1924, to the wife of Clarence L. Shaw, a son.
**SHEAFFER**—January 3, 1924, to the wife of Arthur A. Sheaffer, a son.
**SHIPLER**—January 1, 1924, to the wife of David Shipler a daughter.
**SORMANI**—January 2, 1924, to the wife of Oreste J. Sormani, a daughter.
**WHETSTONE**—January 4, 1924, to the wife of Joseph C. Whetstone, a son.
**WHARFF**—January 5, 1924, to the wife of Harold H. Wharff, a daughter.
**YAMAZAKI**—January 4, 1924, to the wife of Yoichiro Yamazaki, a daughter.
**YOUNGS**—December 30, 1923, to the wife of Benj. L. Youngs, a daughter.

### MARRIAGE LICENSES

S. F. MARRIAGE LICENSES.

**MOLLER-PRARA**—Raymond J. Moller, 26, San Jose, and Minnie T. Prara, 27, 239 Lishon street.
**ROBINSON-NORMAN**—Jesse L. Robinson, 42, and Mary E. Norman, 41, both of Oakland.

### DIVORCES FILED

George A. vs. Marie Pflughaupt, cruelty.
Genevieve vs. Jack Knick, non-support.
Johnny-Etta B. vs. P. F. Leichter, cruelty.
Victoria G. vs. Walter Eis, cruelty.
Bernice C. vs. Seward J. Pearson, cruelty.
Fred W. vs. Lucille Lockyer, desertion.
Margaret vs. E. Gates, non-support.
Palmera vs. Joseph Dias, cruelty.
Clara vs. J. De Ruig, cruelty.
Marian G. vs. Floyd Perham, desertion
Emil vs. Herman Sinisalo, cruelty.

### CARD OF THANKS

Straub—We wish to express our sincere thanks and appreciation to the many friends and the Fraternal Order of Eagles for the beautiful floral offerings, services and sympathy offered us in our late bereavement. We also wish to thank the members of the Grant Miller undertaking parlor for the attention and kindness shown to us

MR. and MRS. J. C. STRAUB.
MRS. MARTHA LOVETT.

### DIED

**AHLPORT**—In Oakland, Jan. 8, 1924, Nellie Angeline Ahlport, beloved daughter of August F. and Bessie Ahlport, sister of Rudolph E., Brodie E., Ruby V., Victor G., and Ethel A. Ahlport. A native of California, aged 16 years, 1 month, 17 days.

Funeral services Friday, Jan. 11, 1924, at 1:30 o'clock p. m. at the Temple Baptist church, cor. 13th and Market sts., Oakland.

**DAX**—In Berkeley, January 8, 1924, George W. Dax beloved husband of Rachel Dax and father of Mrs. H. E. Rowley, Mrs. Grace Lonerdan, Ethel, Catherine, George, Henry and Joseph Dax, a native of England, aged 59 years.

Friends and acquaintances are respectively invited to attend the funeral Friday, January 11, 1924 at 2 p. m., from the Nazarene church, corner of McKinley and Bancroft way, Berkeley. Interment Sunset cemetery.

**DAY**—In this city, January 9, 1924, Dr. Benjamin Franklin, father of W. F. and L. B. Day, a native of Ohio, aged 83 years 6 months 23 days.

Friends and acquaintances are respectfully invited to attend the funeral services to be held at the chapel of Grant D. Miller, 2272 East Fourteenth street, corner Twenty-fourth avenue, Oakland, today Thursday, January 10, 1924, at 1:30 o'clock p. m. Interment, Reedley, California.

**DOXSEE** — In Oakland, Jan. 7, 1924, Fred Doxsee, beloved husband of Grace Doxsee, and father of Lauren Doxsee, a native of Canada, aged 48 years, 3 months, 12 days.

Funeral services Saturday, Jan. 11, 1924, at 2:30 o'clock P. M., at the parlors of James Taylor Co., N.E. corner 15th and Jefferson sts., Oakland, to which friends are invited.

**DUNHAM**—In Oakland, Calif., Jan. 9, 1924, Emma Bernice Dunham, widow of the late James Skiff Dunham, daughter of Caroline E. and the late Henry B. Bishop, sister of George L. Bishop, mother of Mrs. F. L. McCafferty, Charles B. and Leland S. Dunham. A native of California aged 62 years, 9 months, 2 days. Stockton papers please copy.

Funeral services Friday, Jan. 11, 1924, at 9:30 o'clock a. m. at her late residence, 268 Grand ave., Oakland, California. Services private.

**EKBERG**—In San Francisco, January 8, 1924, Anna Marie Ekberg, mother of Peter G. Ekberg, a native of Norway. (Auburn papers please copy.)

Funeral services will be held Friday, January 11, at 2 o'clock p. m. at the chapel of Halsted & Co., 1122 Sutter st., near Polk st.

**HENDERSON**—In San Francisco, January 9, 1924, Edward James Henderson, beloved husband of Florence Henderson, loving father of Charles Edward, Florence Muriel, and Edward James Henderson, Jr., a native of Canada. Funeral and interment private. Grays, Divisadero at Post, San Francisco.

**MAHER**—In Oakland, Jan. 9, 1924, William Manor brother of Andrew and James Maher, devoted friend of Alfred and George Loughan, Captain and Mrs. Arthur Koch and Michael Loughan, a native of Ireland.

Friends are respectfully invited to attend the funeral Saturday, Jan. 12, at 9 a. m., from his late residence, 1084 Excelsior ave., thence to St. Margaret's church Excelsior ave. and Emerson st., where a requiem high mass will be celebrated for the repose of his soul, commencing at 9:30 a. m. Interment, St. Mary's cemetery.

**MATTSON**—In Oakland, Jan. 8, 1924, Sevrhine, beloved husband of Andrine Mattson and loving son of Mrs. Mary Mattson and brother of William and Sadie of Harris, Minn., and Samuel of Tacoma, Wash., Mrs. L. Hanson of Duluth, Minn., and Jennie Mattson of Oakland, Cal., a native of Minnesota, aged 47 years. A member of the Barbers' Union, Local 134, Oakland. (Minneapolis, Minn., papers please copy.)

Friends are invited to attend the funeral services, Friday, January 11, 1924, at 2 p. m., from the parlors of Bessie J. Wood Company, 2850 Telegraph avenue.

**PAGE**—In Oakland, January 9, 1924, Mary Ellen Page, loving mother of Mrs. Alice M. Staiey, a native of New York, aged 80 years.

**ROCKWELL**—In Oakland, Jan. 9, 1924, Maria, dearly beloved wife of James J. Rockwell, loving stepmother of Mrs. D. Rountree, devoted sister of Mrs. Robert P. Jansen of Alameda, Judge W. Mallagh of San Luis Obispo and Mrs. Elina Morriss of Los angeles, a native of San Diego, Cal.

Friends and acquaintances are respectfully invited to attend the funeral Friday morning, Jan. 11, from the parlors of P. N. Hanrahan Co., 510 E. 14th st., at 5th ave., thence to St. Anthony's church E. 15th st. and 16th ave., where a requiem mass will be celebrated for the repose of her soul, commencing at 9 o'clock. Interment Cypress Lawn cemetery. San Luis Obispo papers please copy.

**SNIVELY**—In Los Angeles, Jan. 8, 1924, Julian Lester Snively, beloved son of Mrs. Mary E. Stewart and loving brother of Cyril P., Ralph W., Vernon P. Snively and Alice M. Stewart; a native of Oakland, Cal., aged 20 years, 3 months and 21 days.

SAN FRANCISCO DEATHS.

Bohlen, George—23
Cline, Cora P.
Crossley, James O.—46 years
Cronin, Michael M.—71 years
Davis, Robert
Driscoll, Elizabeth—72 years
Ekberg, Anna M.
Flaherty, Michael
Flynn, Patrick
Gorham, Sarah C.—81 years
Gilkison, Eugene H.—3 years
Hovel, Christopher—78 years
Henderson, Edward J.
Hintz, Elizabeth—80
Jensen, Mary
Jean, Madame Dee
Kloiz, Alice
Mare, Francis E.—80 years
Long, Lena—44 yrs.
Maynard, Susanah—77
McHugh, Della
Muir, Malvina
Montague, Walter—48 years
Ochsner, John H.—43 years
Pisano, Frank N.—26 years
Rothwell, Sarah A.
Roman, Herman—76
Samuel, Henrietta—63
Savage, Catherine
Stewart, Chas.—78
Tilton, Edw. G.—70
Tonsman, Catherine—77 years
Wentz, Christian P.—40 years
Wolcken, Stephen—57

## *Installment Booze Seller Is Sought*

REDLANDS, Jan. 10.—Police today are looking for the installment bootlegger who has called at certain Redlands homes during the past few days, taking orders for wines and beer and asking only a dollar down with each order, the rest to be paid on easy terms. His customers complained that eth beverages were never delivered.

**MISSING BOY'S BODY FOUND.**

EVERETT, Wash., Jan. 10.—The body of Floyd Puffer, 16, of Stanwood, 20 miles north of this city, who has been missing since Monday morning, when he went duck-hunting, was found in Johnson's Slough, near Stanwood, by a searching party yesterday.

Julius S. GODEAU FUNERAL DIRECTOR

The Godeau Plan

is to sell direct and save you all the middle charges for best funeral service.

PHONE OAK 4045
2210 WEBSTER ST.
SAN FRANCISCO-OAKLAND
STOCKTON-LOS ANGELES

FLOWERS—
THOMAS & HARRIS
Cor. 17th Hdwy., Opp. Post Off.
Phone Oak. 99
Artistic floral designs and decorations for every occasion. We specialize in flowers for funerals

LEGAL NOTICES

**NOTICE OF AUCTION SALE.**

Notice is hereby given that the Board of Supervisors of Alameda County will sell at Public auction for cash, to the highest bidder, the following described buildings belonging to the County of Alameda, to-wit:

One two-story frame dwelling and that certain stable and loft known as 3001 Fourteenth avenue, Oakland.

On Monday, January 14, 1924, at 10 o'clock A. M. at the main entrance to the Hall of Records Building situated on the East side of Broadway Street, between Fourth and Fifth Streets, in the City of Oakland, County of Alameda, State of California.

Notice is hereby further given, that delivery of the above described buildings will not be made to the successful bidder until April 15, 1924, or at the termination of the lease under which Maud Hammond now has possession of said property, if said lease be sooner terminated.

The Board of Supervisors reserves the right to reject any and all bids.

GEO. E. GROSS,
County Clerk and Ex-Officio Clerk of the Board of Supervisors.
Dated: January 7, 1924.

**STOCKHOLDERS' MEETING.**

The annual meeting of the stockholders of The Oakland Bank will be held at the office of the corporation, northeast corner of Broadway and Twelfth streets, Oakland, California, on Monday, January 14, 1924, at 3 o'clock p. m. of said day, for the election of directors for the ensuing year and for the transaction of such other business as may properly come before said meeting.

W. W. GARTHWAITE, President.
J. A. THOMSON, Secretary.

List of HALF ORPHANS admitted to the Home for Children, Ladies' Relief Society, during the six months ended December 30, 1923:

Edwin McSoney, aged 2 months.
Dorothy Gordon, aged 1 year.
Marie Ferretti, aged 11 years.
Katharine Ferretti, aged 9 years.
Albert Ferretti, aged 8 years.
Elena Ferretti, aged 5 years
Stanley Tritchler, aged 8 mos.

GERTRUDE MOTT,
Corres. Secty.

LEGAL NOTICES

**NOTICE OF DELINQUENT SALE.**

Name of corporation in full: Hy-Pres Mfg. Co. Location of principal place of business: Oakland, Alameda County, California.

Notice—There are delinquent upon the following described stock, on account of assessment levied on the 10th day of November, 1923, the several amounts set opposite the names of the respective shareholders, as follows:

| Names. | No. of Ctf. | No. Shares | Amount |
|---|---|---|---|
| G. T. Gillette.. | 8 | 1 | $ .945 |
| G. T. Gillette.. | 71 | 500 | 22.50 |
| G. T. Gillette.. | 72 | 500 | 22.50 |
| F. Menghetti .. | 104 | 3000 | 135.00 |
| J. C. Ray ..... | 191 | 10000 | 450.00 |
| L. J. Flynn.... | 80 | 50 | 2.25 |

And in accordance with law and an order of the Board of Directors of said Corporation made on the 10th day of November, 1923, so many shares of each parcel of such stock as may be necessary will be sold at public auction at the office of said Corporation at and in Room No. 312 of Tapscott Building at No. 1916 Broadway Street in the City of Oakland, State of California, on Wednesday, the 16th day of January, 1924, at the hour of 11 o'clock a. m. of said day, to pay said delinquent assessment thereon, together with costs of advertising and expenses of the sale.

(Seal) G. F. BALLAY,
As Secretary of said Corporation.
Location of Office: Room No. 312 of Tapscott Building, No. 1916 Broadway Street, Oakland, Alameda County, California.

**NOTICE.**

Names and ages of children admitted to the Fred Finch Home during the six months ending December 31, 1923:

Enid Posner, 11; Archie Kates, 6; Mary Souza, 10; John Souza, 8; Margaret Souza, 5; Jack Young, 8; Roland Grisell, 5; David Paul, 10; Vincent Paul, 7; Charles Fredericks, 11; Dorothy E. McLean, 10; Emma Greenberg, 11; Roy Greenberg, 9; Yvonne Pedderson, 7; Bernice Hettenger, 14; Frances Lang, 9; Nettie Lungren, 9; Emmet Carter, 10, John Paul Jones, 10; Ellen Coates, 9; Robert Hunter, 11; Georgene Hunter, 8; Paul Peterson, 5; Dorothy Peterson, 7; Lucille Chevalier, 8; Virginia Chevalier, 6; William Murray, 13; Roderick Murray, 11; Helen Mace 11; Cerda Mace 7; Marshal Upton, 6; Marcel Lucas 10; David Irving, 9; Edward C. Dee, 7; Sidney Pross, 10; Gladys Harper, 8.

J. W. HAGAR,
Superintendent.

OFFICIAL.

## BOARD OF SUPERVISORS

**REGULAR MEETING, BOARD OF SUPERVISORS, MONDAY, DECEMBER 31, 1923.**

The regular meeting of the Board of Supervisors, was called to order at 10 o'clock a. m. On call of the roll the following were present:

Supervisors Heyer, Knox, Mullins, Staats and Chairman Hamilton—5.

On motion of Supervisor Staats, seconded by Supervisor Knox, the reading of the minutes of the last meeting was waived, and they were approved as entered by the following vote:

Ayes, Supervisors Heyer, Knox, Mullins, Staats and Chairman Hamilton—5.

AFFIDAVIT OF PUBLICATION.

The following affidavit of publication was ordered filed:

Livermore Journal—Notice to contractors.

REPORTS.

The following reports were ordered filed:

Bridge tender—Accident at bridge.
Free library—Month of November, 1923.

REQUISITIONS.

Eighty-five requisitions for supplies, etc., were allowed by the Board.

PAYMENTS ORDERED.

Certificates were received from H. E. Meyers, architect, stating that M. E. Hopper & Sons had completed sufficient work on the power house, etc., at the county hospital to entitle them to the following payments, $31,443.87 and $1831.23. On motion of Supervisor Heyer, seconded by Supervisor Knox the certificates were approved and payments ordered by the following vote:

Ayes, Supervisors Heyer, Knox, Mullins, Staats and Chairman Hamilton—5.

WORK ACCEPTED.

A certificate was received from the architect stating that the United Iron Works had completed installing the girders at the Hall of Records and recommended the acceptance of the work. On motion of Supervisor Staats, seconded by Supervisor Knox, the certificate was approved and work accepted by the following vote:

Ayes, Supervisors Heyer, Knox, Mullins, Staats and Chairman Hamilton—5.

OPENING OF BIDS.

The following bids for the improvement of the Pleasanton-Livermore roads, were opened and referred to the surveyor and committee of the whole:

| Name. | Bid. | Cert. Chk. |
|---|---|---|
| Heafey-Moore and McNair ..... | $32,511.00 | $2500.00 |
| Hutchinson Co.... | 33,183.00 | 4500.00 |
| Lopez-King and Jones ..... | 33,790.00 | 3400.00 |
| Kaiser Paving Co. | 35,430.00 | 3600.00 |

GUARANTEE FILED.

The ten-year guarantee of the Oakland Roofing Co. on the roofing installed by them at the power house, etc., county hospital, was presented to the Board and ordered filed.

The following resolutions were adopted:

Modifying contract of Globe Indemnity Co. on Highland Hospital.

Awarding contract for furnishing meat to county hospital to Steinbeck Co.

Approving changes in employees at the county hospital and Arroyo sanatorium.

Granting transportation to Mr. and Mrs. A. Cocacelli and three children to Rochester, N. Y.

Awarding contract for improving Pleasanton-Livermore Road to Heafey-Moore and McNair.

Awarding contract for steel roller book cases to M. G. West Co.

On motion of Supervisor Staats, seconded by Supervisor Knox, the following claims as approved by the auditing and finance committee, and shown on the register of general warrants, also pay roll were ordered paid to the respective claimants in the sums and out of the funds designated:

General Fund, 1923-1924—Asso. Oil, $99.65; $59.46; $38.36; Asso. Charities, $2132.50, $222.85; Abbott Laboratories, $3.50; Alta Bates Sanatorium, $17.00; Anderson's Carpet House, $94.25; R. T. Anderson, $10.00; Ahlberg Hearing Co., $6.35; Acme Welding Co., $8.50; American Fuel Co., $10.50; Alameda Chty Health Center, $145.53; Boyman Drug, $2.50, 75c; C. Blomberg, $8.00, $10.00; L. C. Britner, $25.00; Bay City Lbr. Co., $49.22; Beck-Beatty, $72.50; Berkeley Gen. Hospital, $4.00; Berquest & Saylor $42.00; Aug. F. Benzoh $15.00; Bank of Italy, $20.00; E. J. Barrett, $1.60, Bradshaw Elec., $73.12; Brigha & de Lucca, $10.00, Berands Bootshop, $5.50; A. Bertola, $20.00; C. L. Biedenbach, $6.00; Central Shoe Crmry., $1.00, $8.05, $4.32; Calif Wire Cloth, $20.00; J. A. Cushwa, $62.00, Cosgrove Bros, $26.00; Cotyear Motor Sales, 26c; Coffin Redington, $9.62, Cedar Sweep Co. $15.00, Crane Co., $37.55; Dodge Sweeney, $2.76; Dimond Feed Co., $4.50; Durrans Shoe Store, $18.00, Chester F. Darling $34.00; F. Dunkerspiel Co., $8.55; F. T. Dusterberry, $20.00; T. Ellison, $10.00, $20.00; E. Bay Coal, $2.00; E. Bay Water, $3.89, $20.00; Evergreen Cem. Assn., $5.00, Jas. W. Edwards, $41.91; W. V. Eberly, $20.00; Fruitvale Com., $28.00; Fageol Motors Co., $6.55; W. F. Fuller, $1.75; F. C. Frederickson, $5.50; F. M. Fisher, $3.96; Geo. Friend Co., $6.85; H. F. Grebe, $45.00, $10.00, Globe Indemnity, $9.84, $11.41; Greenwood Co., $18.49; Golden Gate Mkt., $44.00; Gardner Bros., $10.00, M. L. Quinn, $17.00; Gaspar & Co., $27.50; Gilson Elec Supply, $6.89; Gt. Western Power, $10.00; Gas Consumers Assn., $1.00; Hirsch & Kaye, $30.15; Hopper & Son, $1831.23, $31.87, Hawley Drug, $10.20; Holst & Co., $2.00; W. T. Holmes, $5.00; Hutchison & Co., $91.00; Hink & Son, $8.50; Howard Auto, $10.84; E. H. Huchbe, $22.95; R. Heinz, $4.50; J. Heinz, $9.00; Dr. H. D. Irwin, $10.22; Jordan Printing, $10.25; Geo. Jepson, $10.00; Johnson & Johnson, $2.59, $1.01; Jersey Milk Cream, $4.22, $4.02; Key Gro., $15.00; Konigshofer's Store, $15.75; W. A. Kincaid, $12.00; H. W. Lawrence, $100.70, $11.16; Lichtig & Son, $5.40; Livermore Com., $10.00; Livermore Soda Wks., $3.00, $21.32; Mrs. T. F. Layton, $33.33; Lessa & Roderick, $48.00; Fred I. Lackenbach, $2.70; J. Landowitz, $10.00; M. Lagorio & Co., $10.00; Line-a-Time Co., $14.72; Maxwell Hdwe., $6.09, $6.45; Motorcar Elec. Co., $20.80; Rae Morrow, $19.00; P. D. Mellana, $5.00; Miller's Crmry., $2.13; Municipal Elec. Light, $18.70; A. Mulgrew, $11.00; Mathes & Wilson, $1.00; Masonic Temple Assn., $20.00; G. T. Millard, $13.15; MacDonald's Prescrip. Ph., $5.40; Genevieve McKeever, $17.25; Newport Restaurant, $14.00; Mathes & Wilson, $72.86; R. H. Noy, $4.00; Oliver Salt Wks., $22.50; J. Olson, $10.00; H. S. Olsen, $8.85; C. J. Orth, $15.00; Oakland Battery, $1.94; Oakland Coal, $11.10, $10.70; Oakland Cremation Assn., $5.00; Oakland Rubber Stamp, $9.09; Edna Overacker, $56.00; Geo. T. Parks, $20.00, $95.00; Park Shoe, $12.00; M. F. Pereira, $18.00; Palace Gro., $6.00; Geo. S. Pierce, $65.00; The Progress, $9.30; Pac. Gas & Elec., $4.84, $2.30, $23.10; Pac. Telephone, $353.30, $222.85, $5.10, $2.15; Pacific States Elec., $88.20; Sidney Rosenthal, $1.00; Rhodes-Jamieson, $3.45; Roberts Coal, $10.00; M. A. Roze, $27.50; Rhodes-Jamieson, $3.49; Roberts Fuel, $4.50; A. P. Rosa, $30.00; Rands Bros., $9.60; H. Lovell Scott, $27.25; Standard Varnish, $38.14; Merwin Williams, $17.95, $2.81; L. Schenone C. F. Scheithe, $4.00; Louis Schwartz $89.00; Shreves Mkt., $20.00; A. H. Sweitzer, $10.00; C. C. Starr, $6.25; Smith Bros., $5.57; E. R. Squibb, $5.38; Triangle Parts, $46.56; Union Paper, $5.76; United Iron Works, $140.02; P. J. Volmer, $55.00; Valley Creamery, $12.35; Western Calif. Fish, $42.00; Western Hvy. Hdwe., 75c; Western Union Tele., $25.25; White Dental Mfg., $31.80, $6.36; H. F. Walker, $15.00, $15.00; Whitthorne & Swan, $12.21, $15.05; Walnut Grove Creamery, $23.54; West Coast So

## FRATERNAL

### LOYAL ORANGE INSTITUTION OF U. S. A.

(Grand Register Imperial Grand Orange Council of the World.)
Oakland L. O. L. 256 meets 1st & 3d Friday, Friendship hall, I. O. O. F. Temple, 11th and Franklin.
January 15, installation of officers, banquet and dance. Banquet at 6:30 p. m.
Installation service 8:15. Dancing 9:15. Next regular meeting, Jan. 18. Initiation and general business.
O. H. PEARCE, Master.
Lake 5527.
FRED V. CLARK, Secy.

### GRAND BLACK CHAPTER OF U.S.A.

R. B. K. of I.
Oakland Temple R. B. P. No 66 encamps in Friendship Hall, I. O. O. F. Temple, 11th and Franklin Sts. first and third Mondays in each month. Next encampment Monday, Jan. 21. Initiation and general business. Preceptory will open in the 9th, 9th and 10th Degrees.
WOR. Sir Knight O. H. Pearce, PREFECTOR.
Lake 5527.
Sir Knight James Stanfield, REGISTRAR.
Office 811 Grove St.

### Security Benefit Association

OAKLAND COUNCIL, NO 733, meets every Friday night at Porter hall, 1578 Grove street. Visiting members welcome.
Next meeting, Jan. 18. Short regular meeting. Entertainment. Admission free.
William D. Prescott, President, 845 43rd st. Pied. 9141J.
Charles B. Tenney, Financier, 1228 36th avenue. Phone Elmhurst 276.
Maud A. Chesnick, Secretary, 4709 Fairfax ave. Ph. Fruitvale 2152W.
For general information, call A. S. MacDonald, District Deputy, 4245 Masterson street. Ethel Eckhart, Juvenile Matron, 1914 Pacific avenue, Alameda.

KIRKPATRICK COUNCIL No 2316 meets every Tuesday at St. George's hall, Twenty fifth and Grove.
Next meeting, January 15.
MRS. ISOBEL GEORGE, President.
845 Athens ave. L. 8531
WILLIAM P. CORRIGAN, C. Secy. 1521 Excelsior ave. Merr. 3576
J. L. LYLE, Financier, 2007 Carlton st., Berkeley 6054W
LULU HAMILTON, Jur. Mat., 1620 Bridge ave.
For general information call Mrs. Isobel George, Asst. District Mgr. or J. W. Leiter, District Deputy, 1654 West street. Piedmont 5992W.

### Order of Scottish Clans

Safe, Sound, Conservative Fraternity Insurance.
CLAN MacDONALD No 79 meets in St. George hall 25th and Grove sts. 2n and 4th Fridays. All men of Scottish birth or descent between the ages of 16 and 45 are eligible for active membership. Men over 45 eligible for social membership.
Next meeting, January 11. Installation of officers.
DAVID HENDRY, Chief, 729 61st st.
ANDREW PROCTOR, Secy. 976 34th st. Pied. 1634W.

The Oakland Tribune is a member of The Association of Newspaper Classified Advertising Managers, which includes leading newspapers throughout the country and has for its aim the elimination of fraudulent and misleading classified advertising. The Oakland Tribune as well as every other member of the association, endeavors to print only truthful Want Ads and will appreciate having its attention called to any advertisement not conforming to the highest standards of honesty.

## Want Ad Section INDEX

Want Ad classifications appear in numerical order and all related classes are grouped together. For example, all advertising of Rooms To Let is numbered 20 to 29. The numbers appear on the headings, so if you seek room and board look through the "20s". Board" 1 No 25, and always follows Housekeeping Rooms (24). Note—Every "For Sale" or "To Let" heading has a "Wanted" classification with the same number, but followed by the letter "A."


| Classification | Number |
|---|---|
| Apartments Unfurnished | 2 |
| Apartments Furnished | 3 |
| Auctions | 87 |
| Automobile (including accessories, repairs, tires) | 51-9 |
| Building Trades | 71 |
| Business Directors (subdivided by letter) | 4 |
| Business Equipment—Sold, Repaired | 52 |
| Business Opportunities | 56 |
| Business Property For Sale | 53 |
| Business Sites To Lease | 59 |
| Carpenters | 7B |
| Cattle, Goats, etc. | 72 |
| Children Boarded | 29 |
| Country Property | 49 |
| Dancing | 9 |
| Dogs, Cats, Pets | 70 |
| Dressmaking | 7N |
| Electrical | 7H |
| Employment | 11-13 |
| Employment Offices | 10 |
| Factories, Warehouses To Let | 37 |
| Factory Sites For Sale | 44 |
| Flats To Let | 30-31 |
| Flats For Sale | 47 |
| Found Articles | 5 |
| Garages To Let | 35 |
| Gardeners | 7B |
| Help Wanted | 12-14 |
| Hardwood Floors Laid | 7B |
| Hardwood Floors Refinished | 7B |
| Herbalists | 7H |
| Hotels | 33 |
| Hotels, etc. For Sale | 55 |
| Horses, etc. | 72 |
| Houses For Sale | 47 |
| Houses To Let | 33 |
| Household Goods | 65 |
| Income Property | 48-4 |
| Instruction | 8 |
| Invalids' Homes | 27 |
| Lost Articles | 4 |
| Lots For Sale | 46 |
| Money To Loan | 54 |
| Machinery | 52 |
| Meetings-Lectures | 6 |
| Miscellaneous Sales | 50 |
| Motorcycles | 72 |
| Music Dancing Classes | 9 |
| Musical Instruments | 68 |
| Needlecraft | 7N |
| Offices To Let | 38 |
| Oils, Mining, Timber | 51 |
| Out-of-Town Rentals | 34 |
| Painters | 7H |
| Personals | 6 |
| Poultry and Supplies | 71 |
| Property for Exchange | 66 |
| Rabbits | 72 |
| Real Estate | 46 |
| Rentals | 20 |
| Repairing | See Fix Made |
| Rooms (Board Hung.) | 21 |
| Rooming Houses For Sale | 55 |
| Roofers | 7H |
| Shops To Let | 36 |
| Situations Wanted | 14 |
| Stocks Bonds Investments | 58 |
| Stores and Studios To Let | 36 |
| Teachers | 9 |
| Trades Taught | 10 |
| Tractors | 51 |
| Trucks | 51 |
| Trailers | 51 |
| Travel | 7 |
| Travelers' Supplies | 65 |
| Trucking | 51 |
| Window Shades | 7H |


### CLASSIFIED ADVERTISING RATES

November 1, 1923
For each line (five small words)

| CONSECUTIVE | |
|---|---|
| First day | $0.20 |
| Second to sixth days | 18 |
| Seventh day and thereafter | 15 |
| One week | 1.25 |
| Broker's Cash Discount 10% (Minimum, 12 lines in one advt.) | |
| MONTHLY CARDS | |
| Four changes a month | $4.00 |
| MONTHLY FIXED SPACE | |
| Change daily | $4.50 |
| (Minimum, 24 lines) | |
| EXCEPTIONS | |
| Situations | Flat, net 10 |
| Rooms to Let | Flat, net 10 |
| (Must be consecutive) | |

## FRATERNAL

### KNIGHTS OF PYTHIAS

OAKLAND LODGE NO 103 Meets at 12th and Alice sts. Pythian Castle. Thursday, January 10. Esquire rank.
Jan. 13, K. of P. vs. St. Joseph A. C., 10:30, 98th ave., north 2 blocks.
JAN. 31, ORIENTAL DEGREE.
GEO. J. GILGERT, C. C.
IAS DENNISON K. of R. and S.

PARAMOUNT LODGE NO. 17, meets every Wednesday at Pythian Castle, 12th and Alice sts. Visitors welcome.
Next meeting, January 16.
T. A. HODGER, C. C.
J. F. Dunham, K. R. S.
Piedmont 4326W.

BERKELEY LODGE No. 162 meets at Scotts hall, Allston way, near Shattuck, Berkeley. Friday evening. Visiting brothers welcome.
Next meeting, January 11.
K. T. MORRISON, C. C.
M. D. NICHOLS, K. of R. & S.

DIRIGO LODGE No. 224 meets in Pythian Castle, 12th and Alice sts.
Next meeting, January 15.
C. GARRIELD, C. C.
CARL F. WOOD, K. of R. and S.

ELM LODGE No 234 meets every Tuesday evening at I. O. O. F. hall, 92nd avenue and E. 14th st.
Next meeting, Jan. 15.
A. WILLIAMS, C. C.
Elm 1161.
M. L. HENDERSON, K. of R. and S.
Elm 352.

LAKESIDE LODGE No. 142 meets every Monday night, Pythian Castle, 12th and Alice streets.
Esquire Rank Jan. 14. Knight Rank Jan. 21.
ABE DAVIS, C. C.
A. G. SWAIN, K. of R. and S.
Phone Fruitvale 3130J.

### Abu Zaid Temple No. 201 D. O. K. K.

Regular meetings second Saturday.
Patrol meets every Tuesday.
Public installation Saturday eve., Jan. 12, with California Samba N. of A. Pythians invited to attend.
EDW R. MAINWARING, Royal Vizor.
MABRY T. STALLWORTH, Secy.

### PYTHIAN SISTERS

CALANTHE TEMPLE No. 6 meets in Charity Hall, Pythian Castle, 12th and Alice sts., every Tuesday evening.
Next meeting, Jan. 15. Installation of officers.
FLORENCE M. FLUELER, M. of R. and C. Mer. 1696
TINA LAYTHAM, M. E. C.

LOYAL TEMPLE No. 7 meets in Charity Hall, Pythian Castle, 12th and Alice streets, every Wednesday evening.
Next meeting, January 16.
RUTH LEESE, M. E. C.
Oakland 7212.
LUNA AUSTIN, M. of R. & C.
Merritt 60.

### Woodmen of the World

FRUITVALE CAMP, the largest camp in Alameda Co.—1350 members—meets in Woodmen of the World building, 3256 East 14th st., every Thursday evening. Visiting neighbors welcome.
Next meeting, January 10.
J. L. LAMMON, Con. Com.
1930 42nd avenue
T. T. BURNETT, JR., Clerk
A. L. SCHAFFER, Dist. Mgr.
Office in the building open daily.
Phone Fruitvale 2534

OAKLAND CAMP, No 34 the "Mother Camp of Alameda County," meets Monday evening in Corinthian Hall, Pacific building, 16th and Jefferson sts. at 8:15 p. m.
Next meeting, January 16.
A. J. TALMIN, Con. Com.
Office hours, 11 a. m. to 3 p. m. daily, except Saturday, 11 a. m. to 1 p. m.
A. D. HUGHES, Clerk.
Office, room 216 Pacific Bldg.
Phone Lakeside 7319.
"Meet me in Oakland New Year's eve."

ALPHA CAMP No 101, W. O. W., meets every Friday evening at 8 o'clock, Brooklyn temple, 807 E. 14th st.
Next meeting, January 11.
L. E. ALEXANDER, Con. Com.
1940 82nd ave.
T. H. HARRIMAN, Clerk.
1421 34th avenue.

FOREST CAMP, 102, W. O. W., meets every Wednesday evening in I. O. O. F. Hall, 11th and Franklin.
Next meeting, January 16.
G. R. STETSON, Clerk.
1136 Everett st.
HARRY EDWARDS, C. C.

### MODERN WOODMEN OF AMERICA

Over a Million Members.
Oakland Camp No. 7236, meets Tuesday night in Porter hall, 1918 Grove street.
Open meeting, January 15th, joint installation of officers in conjunction with Oakland Camp No. 5179, Royal Neighbors of America and Pacific Camp No. 2251, Royal Neighbors of America, at Oakland Camp Hall, 1918 Grove street.
IRA PROSSER, V. C.
E. M. DURHAM, Clerk.
2029 San Pablo ave., Oakland 4195.
Office hours 9 a. m. to 5 p. m. for payment of dues.

### Royal Neighbors of America

OAKLAND CAMP No 5179, meets first and third Friday night at St. George hall, 25th and Grove sts.
Next meeting, January 18.
LOUISE SMITH, Oracle.
1251 10th st. Lake 544
MAUD ROSSI, Rec. Sec.
1004 10th ave. Fivl. 5845.

PACIFIC CAMP NO 2251 meets 1st and 3rd Friday nights at K. P. Castle, 12th and Alice.
Joint installation with Oakland Camp No. 5179, W. O. W., and Oakland Camp R. N. A., Jan. 15, Porter Hall, 1918 Grove St.
NETTIE BRANDT, Oracle.
3728 Linden st. Pied. 1701J.
SADIE V. WEST, Recorder.
5265 Manila ave. Pied. 2506J.

### AMERICAN ORDER SONS OF ST. GEORGE

ALBION LODGE meets every Wednesday evening at St. George hall, 25th and Grove sts.
January 16—No meeting. The Daughters have invited us to a joint session.
NORMAN E. NIGHTINGALE, President.
281 Hawthorne Ave., Lk. 4621
GEORGE H. PROTHEROE, Secy.
2138 Pacific ave. Ala. Ala. 1442W

DERBY LODGE meets first and third Thursday of the month at 8 p. m. in the Odd Fellows hall, Park and Santa Clara avenues, Alameda.
Next meeting, January 17.
Englishmen and Americans of English ancestry eligible.
T. DELBRIDGE, 2223 Alameda Ave., Alameda.
G. LIVINGSTON, Secy.
2215 41st ave. Fivl. 8259W

### UNITED ARTISANS

GOLDEN GATE ASSEMBLY, No. 62, meets every Friday in the month at 8 p. m. in I. O. O. F. Bldg., 11th and Franklin. Sts. Visiting members welcome.
Next meeting, January 11.
ROSE PENELON, M. A.
GRACE C. HOENISCH, Secy.
722 30th st.

## FRATERNAL

### I. O. O. F.

PORTER LODGE No 272 I. O. O. F., meets every Monday evening at Porter hall, 1918 Grove st. Visiting brothers welcome.
Next meeting January 14. Joint installation with Vorwaerts Lodge No. 313.
DAVID FREEMAN, N. G.
O. F. JOHNSON, R. S. Berk. 9499J

FRUITVALE LODGE, No. 69, I. O. O. F., meets every Monday evening in W. O. W. hall, 3256 E. 14th St. Visiting brothers welcome.
Next meeting, January 14.
J. A. JOHANSEN, N. G.
1419 50th ave. Fruit. 2703-R
C. E. INMAN, Rec. Secty.
Ph. Pied. 3297J.

OAKLAND LODGE No. 118, I. O. O. F., meets every Tuesday night in I. O. O. F. temple at Eleventh and Franklin streets.
January 15, installation of officers. Refreshments served.
CLAUDE JOHNSON, N. G.
Phone Oakland 6212
J. J. FRAWLEY, Rec. Sec.
Lakeside 4221.

VORWAERTS LODGE No 313, I. O. O. F., meets at Porter hall, 19th and Grove streets. Meetings every Monday night.
Next meeting, January 14.
VICTOR L. LINDQUIST, N. G.
ANTON HINRICHSEN, Rec. Sec.

FOUNTAIN LODGE No. 401, I. O. O. F., meets every Wednesday evening in I. O. O. F. Temple, Eleventh and Franklin streets.
Next meeting, January 16.
E. L. JOHNSON, N. G.
A. J. STURGEON, Rec. Sec. Pied 2602W.

CAMPANILE LODGE No 451, I. O. O. F., meets every Tuesday at 8 p. m. at I. O. O. F. hall corner Addison and Shattuck, Berkeley. Welcome, brothers welcome.
Next meeting, January 15. Initiatory degree. Drill team take notice.
JOHN LEE, Noble Grand.
Thorn. 261.
L. MAGNER, R. S.

ENCINAL LODGE No. 164, I. O. O. F., meets every Wednesday evening, Odd Fellows Hall, corner Park street and Santa Clara avenue, Alameda.
Next meeting, January 16. Installation of officers.
JAMES ADDISON, N. G.
PERRY FOX, 1170 Edwy.

ELMHURST LODGE No. 384, I. O. O. F., meets every Thursday evening in I. O. O. F. hall, 92nd ave. and E. 14th st. Visitors always welcome.
Next meeting, Jan. 10. Installation and tea.
W. I. KEETON, N. G.
J. G. DANIELS, R. S. Fivl. 2341J

EVENING STAR LODGE, 263, I. O. O. F., meets every 2nd and 4th Thursday, Odd Fellows temple, 11th and Franklin, Oakland.
Next meeting, January 10.
HENRY CRITHFIELD, N. G.
A. McELHATEN, R. S.

GOLDEN RULE ENCAMPMENT NO. 34, I. O. O. F., meets every 2nd and 4th Friday, I. O. O. F. Temple, 11th and Franklin.
Next meeting, Jan. 11. Business meeting, officers' reports and examination of incoming officers. Joint installation of officers Jan. 22 with Sunset Encampment, Park and Santa Clara ave., Alameda.
Berkeley Instals. Jan. 14.
Reserve seats all taken. Visitors welcome.
N. E. FEOKINS, Rec. Scribe Pro Tem.
CARL WEIS, C. P.

### CABIRI'S

Meet at the I. O. O. F. temple first and third Saturday of each month. GRAND BALL AT AAHMES PAVILION ON SATURDAY, JANUARY 26. Music by the band, special features. Special Festival and Installation of officers on Saturday, Feb. 2. Big time.
WM. HAMMER, Archon.
WALTER STAEHLE, Sculptor.
Phone Fruitvale 2891J.

### Sunset Rebekah Lodge

No. 109, I. O. O. F., meets every Wednesday evening, Odd Fellows' Hall, Eleventh and Franklin streets.
Next meeting, January 16.
NETTIE SCHLUTIUS, N. G.
Mer. 4784.
ETHEL GOULD, Rec. Sec.
Mer. 4520.

### LOYAL SONS JUNIOR I. O. O. F.

Oakland Fireside No 5 meets every Friday, 8 p. m., I. O. O. F. Temple, 11th and Franklin, 5th floor, Alice.
Installation of officers, Saturday, Jan. 12, at Berkeley. Dance afterward.
Next meeting, Jan. 11.
L. WOLFE, F. W.
H. A. HARLOWE, W. R.

### THE MACCABEES

OAKLAND TENT No. 17 meets at Truth hall, I.O.O.F. bldg., 11th and Franklin streets. Office and reading room 469 12th street, room 209.
Next meeting, January 14. The officers elect will be installed.
MICHAEL RAPP, Com.
J. L. FINE, R. K.
Phone Oak. 5326.

WOMEN'S BENEFIT ASSOCIATION OAKLAND REVIEW No 14 meets Tuesday evening in Pacific Bldg., 16th and Jefferson sts.
Next meeting, January 15.
MAY KING VANDIEST, Com.
5659 Genoa st. Pied. 1181W
MATTIE WICKHAM, Record Keeper.
3324 64th Ave. Fruitvale.

WOMEN'S BENEFIT ASSOCIATION ARGONAUT REVIEW No 59 meets every Wednesday evening in Wigwam hall, Pacific building.
Next meeting, January 16.
Past Com. Assn. meeting, Wed., Jan. 30.
MILDRED BREDLOW, Com.
2061 Blake St., Berk.; Berk. 6094.
MARGARET HURLEY, R. Keeper.
1505 Filbert St.; Lake 6691.

WOMEN'S BENEFIT ASSOCIATION ROSEVALE REVIEW NO 16 meets in Masonic hall, E. 14th and 24th avenue on 1st and 3rd Friday at 8 p. m.
Next meeting, January 11.
SARA M. McCLURE, Comm.
3708 E. 14th St.
IDA C. EBELING, Rec. Kpr.
1324 54th Ave. Fivl. 4715W.

### Ladies of the Maccabees

GOLDEN POPPY HIVE 1095. Ladies of the Maccabees meets the first and third Tuesday nights in every month in I. O. O. F. bldg., 11th and Franklin streets.
Visitors welcome. Report all sickness to Commander.
Next meeting, Jan. 15.
ROCELIA H. ROBERTS, Com.
2313 Valley st., Berk. Thornwall 1024
ANITA K. CONGDON, Rec. Keeper.
2226 29th ave. Fruit. 1562W
MARY E. SPAAN, Fin. Keeper.
2145 Ward st., Berkeley. Berk. 4881W

### Calif. New Eng. Assn., Inc.

Regular meeting 2nd Friday each month, 8 p. m., Jenny Lind hall, 2229 Telegraph ave.
Next meeting, January 11. 1924.
Rev. H. S. McCready new minister. Plymouth church, special guest, will speak. Miss Lola Hughes, violinist.
R. AVERY WHITNEY, President, 212 Bank of Italy building.

### MOOSE

OAKLAND LODGE No. 824. L. O. O. M., meets every Friday night at Moose hall, 12th and Clay sts. Clubrooms open daily.
WM. J. HAMILTON, Secy.

## FRATERNAL

### INDEPENDENT ORDER OF FORESTERS

COURT OAKLAND 1237, meets at St. George hall, 25th and Grove streets.
Next meeting, January 10.
All Foresters residing in Oakland should register with our secretary.
J. C. MIELKE, Chief Ranger.
FRANK M. REED, Fin. Secy.

COMPANION COURT, Lakeside No 390, meets St. George hall, 25th and Grove streets.
Next meeting, Jan. 10. Whist.
ISABELLA J. BROCK, Chief Ranger.
Ala. 46.
MRS. A. LUTTRELL, Fin. Sec.
Mer. 4086. 1028 E. 15th st.

### ANCIENT ORDER OF FORESTERS

COURT ADVOCATE No 7378, Jenny Lind hall, 2229 Telegraph ave. Every Friday.
Last installation program and dance, January 11, 1924.
PAUL W. LESSARD, C. R.
W. REALY, Treas., 1014 7th st.
McCRACKEN, Sec., 23 Randwick avenue.

### Illinois Society of Cal., Inc.

The Illinois Society of California, Inc., meets every second and fourth Monday of the month at St. George hall, 25th and Grove sts. All former residents of Illinois made welcome.
Grand Masque Ball to be held on January 14, to which invitations are extended to all former Illinoisans and their friends. All dancers to appear in costume. Good music. Grand march 8 p. m. Admission 25c.
ARTHUR STOUT, President.
EMILY HOLTKAMP, Secretary.

### FRATERNAL AID UNION

FRATERNAL AID UNION OAKLAND LODGE No. 840 meets 2nd and 4th Friday evenings at Athens hall, Pacific bldg., 16th and Jefferson sts.
First meeting of month, business meeting. Second meeting, social.
Next meeting, January 11.
Visitors are cordially invited.
FRANK D. MERRILL, Pres.
Berkeley 6255J
MR. W. S. LACEY, State Organizer, 481 41st. Pd. 6240J
BLANCHE FILE, Secy. 3621 Shafter ave. Pied. 5799J.

### EAGLES

OAKLAND AERIE No. 7 meets Monday night at N. S. G. W. hall, 11th and Clay sts. Physicians, Dr. J. H. Scudder, Federal bldg., phone Lake 847, res. Thornwall 83, hours 2-4, 7-8. Dr. A. L. Stuck, Physicians Bldg., phones Oak. 5125, Res. Piedm't 7820, Hours 2-5, 7-8. Secretary's office, 205 Commercial bldg. Oak. 1103. Powell's drug store, official druggist, 458 12th st.
HARRY W. PULCIFER, W. Pres.
G. J. VERGNES, W. Secretary.

FRUITVALE AERIE NO. 1875 F. O. E. meets every Tuesday evening at W. O. W. Bldg., 3256 E. 14th St.
Next meeting, January 15.
Aerie physician, Dr. L. B. Smith, 3234 E. 14th street. Phone Fruitvale 523. Residence Fruitvale 2417.
ED L. BARRY, Worthy Pres.
2010 46th ave. Ph. Fivl. 746J
W. T. BARTLE, Worthy Secy.
1626 Bridge ave. Ph. Fivl. 3226W

### SONS OF NORWAY

BJORNSTJERNE BJORNSON NO. 14, meets at Jenny Lind hall, 2229 Telegraph avenue, every Thursday, 8 p. m.
Next meeting, January 10.
J. M. TENDAHL, Pres.
6236 Bromley, Oak.
ING PEDERSEN, Sec.
2935 Adeline St.

### Fraternal Brotherhood

OAKLAND LODGE No. 1070 meets in Wigwam hall, Pacific bldg., 16th and Jefferson streets, every Friday evening at 8:15.
Next meeting, January 11. Business meeting, followed by whist.
MR. HOWARD J. PEDERSEN, Pres.
Phone Lakeside 7490.
HATTIE E. HAYWARD, Treas.
5618 Dover st. Pied. 7391

### SOCIALISTS

Socialist Party, Oakland Local. Business meeting Machinists' Hall, 11th and Clay streets, every Sunday 7:00 p. m.
Dancing club every Wednesday and Saturday evening in Machinists' hall, 11th and Clay st.
For information address and literature address: E. L. JOHNSON, Secretary and Librarian.

### I. O. O. F. MANCHESTER UNITY

Manchester Lodge I. O. O. F. 8053. Manchester Unity meets in Jenny Lind hall, 2229 Telegraph avenue every Monday at 8 p. m. Initiation every first and third Mondays in the month.
Next meeting, January 14.
CARL CHAMBON, N. G.
168 7th St.
R. L. CARAY, Secretary.
2501 Sixty-sixth Ave.

### Court of Honor Life Assn.

No. 542 meets Friday evenings, Pythian Castle, 12th and Alice streets.
Next meeting, January 11, to be held at 231 12th street. Whist.
Initiation Saturday, Jan. 26. Supreme Court to exemplify the floor work and also to install officers.
GRACE TAYLOR, Rec.
Phone Oak. 6982

### United Commercial Travelers

OAKLAND COUNCIL 384. United Commercial Travelers of America meets 2nd and 4th Friday of every month at Pythian Castle, 12th and Alice sts.
MEYER F. LEWIS, Secy.
203 Blake block. Ph. Lake 5930
H. JULES MAILLOUX, Senior Counselor. Merritt 1793

### Junior Order United American Mechanics

CUSTER COUNCIL NO 22, meets every Tuesday night, Pacific bldg., 16th and Jefferson streets.
Next meeting, January 15.
J. P. T. THOMAS, Councilor, 1164 67th St.
E. J. ALBRECHT, Rec. Secy.
3142 High, Oakland.

### Daughters of America

MARTHA WASHINGTON COUNCIL NO 6 meets every Friday night at Scouts Hall, 529 12th st.
Next meeting, January 11.
MISS LILLIAN MILLIGEN, Com.
1057 Alteen street.
ROSE A. WANMAN, Rec. Secy.
2619 Valley st., Oakland.

### DANISH BROTHERHOOD

PACIFIC LODGE NO 35 meets every Tuesday evening at Danish hall, 164 11 st. Visiting brothers welcome.
Next meeting, January 15.
A. J. HELTBORG, Pres.
2050 8th ave. Merritt 1567
NICK ANDERSON, Secy.
5426 Shafter ave. Ph. Pd. 8400J

### KNIGHTS OF COLUMBUS

OAKLAND COUNCIL NO 784 meets every 2nd and 4th Monday evenings at Knights of Columbus auditorium, 460 13th street.
Next meeting, January 14.
JOHN H. TOLAN, Grand Knight.
F. L. McGILLAN, Fin. Secy.

Oakland Tribune
NEWSPAPER POSTAGE RATES—Under 18 pages, 1c; 18 to 32 pages, 2c; 34 to 40 pages, 3c; 40 to 60 pages, 4c. Sunday papers, 70 to 90 pages, 5c; 90 to 108 pages, 6c.
A file of The TRIBUNE can be secured at the office of Messrs. E. & J. Hardy & Co., 30-31-32 Fleet street, or Daws Steamship Agency, 17 Green street, Charing Cross, London.
REPRESENTATIVE FOR NATIONAL ADVERTISING—Williams, Lawrence & Cresmer Co., Brunswick Bldg., 225 Fifth avenue, New York; Harris Trust Bldg., 111 West Monroe street, Chicago.
PACIFIC COAST REPRESENTATIVE—Fred L. Hall, Sharon Bldg., San Francisco; San Fernando Bldg., Los Angeles.
No person connected with The OAKLAND TRIBUNE is permitted to accept complimentary tickets or passes to or in places where paid admissions are expected from the public.

## AT THE MOVIES

SOUTH BERKELEY
LORIN Gloria Swanson in "Bluebeard's Eighth Wife"

BALLS FOR RENT.

AAHMES HALL, 1269 Harrison st. Day or night. Seating capacity up to 500. For further information see Recorder, Aahmes Temple, 13th and Harrison.

## 7H HERBALISTS

### Diabetes Decamps

Mr. J. B. Morrison, a well-known Oakland mechanist, testifies:
Oakland, Oct. 23, 1922.
"During the five years from 1916 to 1921 I suffered with diabetes. In June, 1921, I began to lose weight and by October I had fallen from 270 to 135 pounds. Becoming greatly alarmed, I consulted the FONG WAN HERB SPECIALIST in October. I took eight weeks of his herbs, cooking them myself. I am still well today and my weight is 190 pounds.
My friends throughout Oakland know what I suffered. When I lost that 135 pounds in four months many of them did not recognize me, but passed me by on the street like a stranger. It goes without saying that I am deeply grateful for having thus been restored to normal health, strength and weight."
J. B. MORRISON,
4090 Agua Vista St., Oakland
FONG WAN HERB CO.
UNPARALLELED HERBALIST.
Hours: 9 to 7 Daily; 9 to 12 Sun.
Consultation free. Oak. 3187. 548 8th

DON WOO HERB CO.
Expert herbalists for all ailments, many gratified patrons in bay cities; price reasonable; consulta. free. 139 15 st. nr. Madison. O. 4224

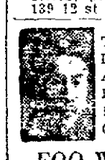

THE MOST RELIABLE AND OLDEST HERB COMPANY IN OAKLAND

FOO WING HERB CO.
2108 Telegraph Ave. Ph. Pied. 6417

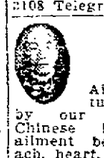

CHINESE HERB SPECIALISTS
HOW TO GET WELL AND KEEP WELL
Ailments of whatever nature successfully relieved by our wonderful life-giving Chinese herbs — whether your ailment be of the lungs, stomach, heart, liver, kidneys, or if you are afflicted with indigestion, asthma, catarrh, blood poison, rheumatism or appendicitis or any other known complaint. When your case is given up as hopeless by others. See us. Cons. free. Herbs reasonable.
CHAN & KONG
501 Clay St., corner 5th St., Oakland

TO WHOM IT MAY CONCERN:
In gratitude to DR. WONG HIM I desire to make public the wonderful cure he has effected thru the medicine of herbs. After being under the grip of one of the most atrocious diseases that has ever attacked humanity, cancer of the intestines, for a long period of time and death seemed inevitable.
I am at the present time entirely cured of the same, having more possible cure through DR. WONG HIM'S skill in applying his herbs. Other have destroyed every vestige of the terrible disease. Let this be a guide to any one needing expert advice plus conscientiousness.
MRS. LOUISA GIACONE, MR. L. GIACONE, and EDDIE GIACONE
3118 Union st., Oakland.
DR. WONG HIM HERB CO.
5047 Webster st. Lake 429

WHAT WE HAVE DONE
We have restored sufferers to health who had been given up to die. They came to us as a last resort and were made well by the wonderful Chinese Herbs.
Po Kwong Shew Herb Co.
1918 Teleg. Opp. East Bay Mkt.

"CHOICE HERBS FOR EVERY ILL"
Sore throat, tonsilitis, swollen glands, carbuncles, cancer of lips, skin cancer, stomach trouble, piles. DISAPPEAR WITHOUT OPERATION. Come to H. S. Low, Diagnosing Herbalist, for effective treatments.
THE SING HERE CO.
191 14th St. Est. 1912. O. 3250

Let Y. L. Chan Help You
Y. L. Chan is a leading herbalist and has actually relieved thousands of people. He has successfully treated Cough, Asthma, Bronchitis, Rheumatism, Blood, Stomach, Liver, Heart, Lungs, Kidneys and Bladder trouble, Appendicitis, Tonsilitis, Growth, Piles. Ulcer eliminated without operation. Consult him today. Hours 10-7. Sunday 10-12.
Y. L. CHAN HERB CO.
1564 Webster St. nr. 17th. O. 9382

## 7M MEDICAL

### DR. CALLENDER

EXPERT SPECIALIST
Diabetes, kidney, stomach, liver, rheumatism, chronic blood and nervous diseases; medicine prepared in office; out of high rent district; you profit. Consultation free. 10:30 a. m. to 8 p. m. Office and residence 820 Mead ave. (near San Pablo ave.) Phone Oak. 2184.

7M—ELECTRICAL TREATMENTS

ELECTRO-Magnetic treats., sweat baths. Vi-O-Net Agency, 502 49th st. Pied. 8768W.
ELECT treats., rm. 202, 1805 Teleg.
SOMETHING new—Quartz light treatment for premature baldness and falling hair or dandruff. We will grow hair on your head or it costs you nothing. Drs. C. E. and C. M. Howard, 315-317 Tapscott Bldg., 1916 Broadway, Oakland. 3736.

7N NURSING

GRAD. maternity nurse; best ref. Mrs. Wallace, Berk. 9041.

THIS STYLE OF TYPE costs twice as much as THIS. It is four times as effective. Use it as a heading to give force to the big selling point of your advertisement.

7M MATERNITY HOMES

MATERNITY and convalescent cases. Merritt 4165. 921 E. 17th.

7M MEDICAL MESSAGE

MED. baths; 2352 E. 14th st.; Fivl. 6052W; Mollie Gray, 10-8 p. m.

7M DRUGLESS METHODS

IF YOU ARE DEAF I MAKE YOU HEAR—Have someone with you, as I am blind. Ala. 4460J.

7M OPTOMETRIST

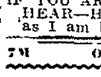

F. W. LAUFER
487 Fourteenth street
Phone Oakland 4010.

## CHIROPRACTIC

AA—Dr. Margaret Haynie

11 YRS. CHIROPRACTIC EXP.
6 Treat For $5
1121 Wash. St. 3rd floor, rm 290. Oak. 279.

CALIF. CHIROPRACTIC COLLEGE, 207 PACIFIC BLDG.; OAK. 2072—Day and evening classes, students can enter at any time; public clinic, private adjustments by faculty members.

## PERSONAL SERVICE

ELECTROLYSIS

SUPERFLUOUS HAIR
MOLES — WARTS
Permanently removed without pain, marks, scars. We guarantee to kill every hair we treat. MME. STIVER, 135 Geary St.; Doug. 5232. 424 First Natl. Bank Bldg., Oakland. Oak. 9321.

7P MARCELLING

"HAIR-A-GAIN" shampoo, marcel, bobbing, 315 Thayer bldg. O. 840.

7P SCALP

AA—CARTER, M. M.—Scalp, facial massage. 1007 Bdwy. Lake 6604.

## 7L LEGAL

7L DETECTIVES

HITCHCOCK Detective Agency, 406 12 St., suite 409. Oldest established in Alameda Co. L. 3140.
T. L. De Caw Detectives, 440 17 st. Lake, 5991. Reliable. Efficient. Consultation free.

7L ATTORNEYS AT LAW

ALDRICH — Advice free, family affairs confd.; even. by appoint. 707 Broadway, rm. 23. Oak. 1484.
L. L. STEELE, 11 Bacon bldg.—Advice free; collec., legal matters.
YOUR LAWYER—Advice free, fam. affairs confd.; pkg., all law cases. Rudolph Hatfield, 289 Bacon bldg.

7L NOTARY PUBLIC

NOTARY PUBLIC, V. D. Stuart, Tribune office, 13th and Franklin. Lakeside 8000.

7L PATENT ATTORNEYS

DEWEY, STRONG, TOWNSEND AND LOFTUS
Patent attorneys. Estab. 1868. 710 Oakland Bk. Bldg. Lake 171.
J. B. Gardner REGISTERED PATENT ATTY. PATENTS, TRADE MARKS. EASTON BLDG., 13th-Bdwy. O. 125
PATENTS
HARRY C. SCHROEDER
16th Year in Oakland.
417 First Natl. Bank Bldg.; Oak. 147.

## 7C BUSINESS CARDS

7C DESIGNS

ARTIST — Photo retouching, air brush, design, color, pen and ink. Box M7800, Tribune.

7C MODELING

DESIGNING engineers and expert tool and die makers. Manufacture anything in steel or other metals. Resilient Safewheel Co. Inc. Phone Oak. 9325.

7C—MULTIGRAPHING & MAILING

PUBLIC Business Service Bureau, Oakland Bank Bldg., Rm. 534. Lake. 653.

7C—PUBLIC STENOGRAPHER

PUB. sten. 506 Dalziel bldg. O. 3800.

7C DISTILLED WATER

FOX WATER CO.
Distilled and pure drinking water. San Leandro 3711.

## 7N NEEDLECRAFT

One line, one month, $4.00

7N—DRESSMAKING, MILLINERS

ALT. dressmak., tailoring. Oak. 8712
DRESSM., remod. by day. O. 4491.
HIGH CLASS modiste. L. 8559.
LAYETTS, infant, made to order. Phone Fruitvale 1690W.

7N HEMSTITCHING

HEMSTITCHING 5c. 5531 Telegraph.

7N QUILTING

QUILTING—All kinds. Ala. 3685.

## 7H FOR THE HOME

One line, one month, $4.00

7H MATTRESSES

A good war—the MULKEY way. MATTRESSES AND PILLOWS MADE OVER. One day service. NEW MATTRESSES, SPRINGS, etc. Phone Merritt 259. Your credit is good.
MULKEY MATTRESS CO.
667 E. 12 St.
BEAR MATTRESS CO.
Mattresses made over, $4.00. New covers, $2.50 and up. Day service. 957 53d st., nr. S. Pablo. Pied. 3538.

7H CARPET CLEANING

A B C CARPET CLEANING. O. 3516
RUGS Cleaned, L

**9A—MUSIC, DANCING, DRAMA—Continued**

Eames Studios. Sax., all instruments. 8 les. $6; 5 teachers. Mer. 3063.

MUSIC written for songs. O. 3328.

PIANO jazz—12 lessons. Late song hits and advanced styles of syncopation. Waterman Piano School, 3037 Ftvl. av. Ftvl. 3514J.

PIANO, jazz, popular songs immediately; guar in 5 less. O. 8618.

VIOLIN, piano; best method. O. 5196

**10—TRADES TAUGHT WOMEN**
One line, one month, $4.00.

AUTO knitting. Gearhart, Home Prof. Lessons. O. 9251; 1581 Frank.

ESTABLISHED Beauty Parlor will teach trade for $75 and guarantee position. Box M46367, Tribune.

MARCEL wave taught in 2 wks. $17.50. Clarkson 920 Oak St.

**10 TRADES TAUGHT MEN**

A—NATIONAL Barber School, learn the trade and be independent, wages paid; tools furn. 417 14th st.

EARN $110 to $250 monthly, expenses paid, as railway traffic inspector. Position guaranteed after completion of 3 months' home study course or money refunded. Excellent opportunities. Write for free booklet. N223 Stand. Business Training Inst., Buffalo, N. Y.

## MEN WANTED

To learn Plastering and Bricklaying. Oakland Auto & Trade School, 211 12th st., Oakland, Calif.

## PAPERHANGER AND PAINTING SCHOOL

New evening class now starting; paid while learning. 727 First National Bank bldg., 6 to 7 p. m.

## $30 TO $60 PER WEEK

Men wanted to qualify for positions at above wages. We teach Auto and Tractor Engineering, Battery and Ignition, Acetylene Welding and Vulcanizing. Our graduates demand highest wages. No previous experience necessary. All practical work. Day and night classes, classes just starting. Oakland Auto and Trade School, 211 12 St., Oakland, Calif.

**12-13 HELP WANTED**

**MALE**

Advertising grouped by position as shown by first word

ASSISTANT for warehouse. Young man with grocery experience preferred. Apply Pen Honor, 116 3rd St., Lake 3001.

ALL ADVTG. for "Trades Taught" appear under that heading following "Educational."

BUSHELMAN, American, to take charge of shop and mark alterations. Write, giving age, experience, wages expected. Box M73773, Tribune.

BOYS WANTED, over 18 years old, with bicycles or motorcycles, pleasant work, good pay. Apply 424 13 st. Mr. Peterson.

CATHOLIC publication, 300,000 circulation; best proposition; must stand bond investigation. Mr. Patch, 2013 Telegraph ave., from 4 to 6.

DRIVE WANT—Young man with wheel. Grand Ave. Pharmacy.

FOR "Help Wanted" ads that require an investment see "Business Opportunities."

GRINDER, internal and external; experience on gear work essential. Johnson Gear Co., Berkeley.

## OIL OIL OIL

Genuine opportunity for salesmen; California company, now drilling in proved gusher field center of oil industry, immediately surrounded by some of largest oil companies in the world; clear issue; no excuses; big money for you. Apply Oakland office, 313 Syndicate bldg.
P. S.—Office open till 8 p. m.

MARCEL WAVING and hair bobbing; exp. man. Cosgroves Hair Store and Beauty Shop, 2331 Telegraph ave., Berkeley.

PIN setter wanted at Calif. Bowling Alleys, 2314 Telegraph ave., Berkeley.

SALESMEN WANTED—We have an excellent opportunity for the man who has an honest purpose in life and who wants to get ahead and make more money. Experience is not necessary to be a successful life insurance man and West Coast Life is one of the biggest California companies. If you want rapid advancement and increase your income each month we can help you. It will cost you nothing to investigate this opportunity and if you are the right man for the job it may mean your whole future. We will give you plenty of good cooperation, furnish you live leads and help you get business. Many men with this organization are making more than they ever did before. You can do the same. Call tomorrow between 9 and 11 a. m. and let us tell you all about it. L. G. Saunders, Inspector Manager, American Bank bldg., Oakland, Calif. Phone: Lakeside 5120.

## SALESMEN

Attention. With or without experience. Something new. Sells itself. Just beginning this campaign. Investigate today and enter on the ground floor. Hustlers will clean up with this proposition. This is the biggest value ever offered to the people of the Bayshore cities: 75 Bacon Bldg.

SHOE Salesmen—We can use several experienced men. Apply to sales manager of M. N. Sonders Shoe Store, 110 Washington st.

SIGN WORK—Car owners to put up our signs. no exp. 1972 San Pablo.

WANTED—Well educated man with good acquaintance by local concern. Phone Mr. Linton bet. 10 and 12 for appointment; Lake. 7569.

WELD flame hammer, cast steel welding. 1422 Jefferson St.

WANTED—Neat young man, Cal. E. C. Ry., 191 5th st., Alameda, 9 a. m.

**13 — HELP WANTED — FEMALE**

Advertising grouped by occupation as shown by first word

ADVERTISING — We require the services of an experienced lady to do some special work. Position dignified, well paid. No previous experience is required. All that is necessary is to carry out instructions. Apply Extension, 308 Syndicate bldg., cor. Franklin, Oakland.

## ARTS & CRAFTS AGENCY

302 Tassafaft Bldg.

Graduate nurse (H) ..... $75
Child's nurse ..... $75
Comptometer operator ..... $90
Second maid; ref. ..... $70

ARTIST'S MODEL; girl under 20 not experienced. Box M73[illegible], Tribune.

## BLOCK AGENCY

[illegible] Bldg.

Stenographer ..... $100
Bookkeeper, trust ..... $90
Stenographer ..... $85
Typist ..... $85
Beginner, steno. ..... open
BEDMAKER, 3 days. Fox Wonder.
CAKE MAKER wanted. No information given over phone. Apply at The Pantry, 2122 Telegraph ave., Berkeley.
COLLECTIONS and credit reports, experienced woman for outside work. CHERRYS, 528 13th st.
COOKING and gen. housw., no washing. Apply morning, 56 Hillcrest road, Berk. 2918.
COLLEGE girl to work few hours in tea room for room and board. 2113 Kittredge, Berkeley.

HOUSEWORK, general; young German or Swedish girl; must be good cook and have references; good wages. Phone Lakeside 5117 or call 1049 Hubert road, Oakland.

**14 — HELP WANTED — FEMALE**
Continued

COMPANION for elderly lady, very light duties, no cooking or washing; wages $20. Box M73866, Trib.

FITTER, first class, cloaks & suits. E. L. Ormsby Co., 469 13 st.

HOUSEWORK — Protestant girl for general hswk. and cooking in small family. $35. Phone Pied. 3218W.

HOUSEKEEPER, middle-aged, for business woman with age father. Good home; light work; small salary. Box M77400, Trib.

HOUSEWORK, general; young woman, good cook for cooking, little baby washing; small convenient house; 2 in family. Pied. 8806.

HOUSEKEEPER in a motherless home; write or phone after 6 p. m. Phone Oak. 4656; address, 555 19th st., Oakland.

HOUSEWORK—To assist and care of baby; foreign preferred. Fruit. 5680W.

HOUSEKEEPER, C. S., for Visalia; small house, small family. Merritt 3648.

HOUSEWORK—General and cooking; white girl or woman; family of 4; references. Berkeley 938.

HOUSEKEEPER in motherless home; middle-aged lady. Write Box M74619, Tribune.

HOUSEWORK, general, and plain cooking. Young woman desired. Box 94, Pinole, Calif. Ph. Pinole 7.

HSWK. and assist with 2 grown children; good pay. 415 Haight st. Ala. 1083J.

HSWK., gen.; comp. girls wanted; col. or white. P. 9233M.

HOUSEWORK or second girl or woman. Alameda 867.

HSWK.—White girl cooking, downstair work. Pied. 8038W.

HOUSEWORK—Girl wanted to assist; small family. Ala. 1468J.

HOUSEWORK and cooking, girl; 3 in family. Alameda 665.

HOUSEWORK, general, plain cooking exper. Berk. 827W.

HOUSEWORK, general; small family; good wages. Ph. Berk. 3022J.

LADIES devote a few hrs each day; earn $25 to $35 weekly. Dignified work. Mrs. Belkman, Sutter hotel.

MAID, cooking and general housework; 1½ day p. m. $8 per wk. and car fare. Lake. 9812.

MAID for diet kitchen; state exper. and ref. Sabinda Hospital.

NURSE, exper. for 3 boys, ref. required. Ala. 3265.

OFFICE WORK, some typing. Phone Oak. 5200 for appointment.

PART TIME WORK—$25 to $50 a week for the right women in dignified work. Experience not necessary. A limited number of positions still open. See Mr. Sutton, Princess Rading Silk Co., 315 Lurie Bldg., Oakland, California.

SALESLADIES for direct selling, representing manufacturers. We have opportunity for rapid promotion to those with ability. Apply 314 Pantages bldg., Oakland.

STENOGRAPHER—Space, telephone and typewriter furnished to public stenographer in exchange for answering telephone. Good location. Call at 446 19th st., 9.30 a.m.

SALESLADIES, 10 needed at once. Apply to salesmanager of Morris N. Schneider's Shoe Store, 1103 Washington st.

SALESLADY for school and ladies' specialty shop. A. G. Spalding and Bros., 414 14th st.

SALESWOMEN — Guarantee $7 per day to live people. Good proposition. Calif. product. 162 Grand.

SALESLADY, cloak-suit; none but experienced. Steady work, good salary. E. L. Ormsby Co., 469 13 st.

USHERS wanted, must be over 18. Live at home and able to furnish references. Apply house manager, T. and D. theater, Oakland.

WE WANT a high type woman to handle our securities; this is a California company of merit and assured future success. Call 313 Syndicate Bldg. P. S.—Office is open till 8 p. m.

WAITRESS, exp. Apply Meade's Restaurant, Ala. 566.

WOMAN to help in apt house for apt. No child. 962 7th st.

**14—HELP WNTD—MALE-FEMALE**

FIRST and second tenor and second bass; also a lady accompanist willing to compete elderly for pleasant productive. Box M77[illegible], Trib.

STATE FREE EMPLOYMENT BUREAU
461 Tenth Street, corner Franklin.
Phone Oakland 751.
MALE DEPARTMENT
2 mattress makers ..... $[illegible]
1 woodturner (furniture) ..... $7.00
1 ironmaker (country); salary open
1 farmhand (married), with investment.
WOMEN'S DEPARTMENT
Clerical.
Steno.-clerical, auto exp.; country town ..... $100 to $125
Comptometer op. ..... $5 day
Typist, young; exp. ..... $70 up
Steno.-clerical, East Oakland, $90 up
Miscellaneous.
Cook and second maid, same family ..... $125
Waitress, candy store, rest.; under 25; exp. only ..... $16
Floor woman, rest.; young; exp. ..... $[illegible]
Domestic, 2 to 7 daily, no Sunday ..... $25
Domestics, all prices to ..... $[illegible]
Second maid, Pied. ..... $60
Second maid, Pied., temporary
Second maid, assist child; refs. no exp. ..... $25
Second maid, of course ..... $[illegible]
Ch. nurse, young; Pied. ..... $65
Ch. nurse, country 2 weeks, $75 mo.
Diet kitchen maid ..... $40-50

SALESPEOPLE with refs.; those with book or poultry exper. preferred; a genuine opportunity for right party. Apply room 312 Fox-Oakland Bldg.

SALESMEN — We want men and women who can sell an article that everybody wants. Come in and see us. 2137 Broadway, Oak.

**15—AGENTS-SALESMEN WANTED**

AGENTS—$75 a week; nothing to sell. Aetna Co., 2662 Washington, Chicago.

CANVASSERS 21; must be live clean cut, hard workers, house to house. Good money and opportunities for right men. Apply Manager, 555 19th st., before 9.

DISTRICT managers and salesmen wanted. Unusual opportunity. Phone Lakeside, 8665 for appointment.

OUTSIDE SALESMEN WANTED. Good money for live men. Apply Management, Apply Mr. Burtis, third floor, Capwells.

SALESMEN for Utah, Idaho, Arizona and New Mexico territories. Drawing account and commission. Splendid opportunity for a corps of men of character and proven ability. Only men who can produce references need apply. Preference given to men already employed. Nell Nut Company, 18 [illegible] Franklin sts., Oakland.

SALESMEN—THREE REAL HUSTLERS, AGE 25 TO 50, FOR SERVICE STAFF OF OLD ESTABLISHED BANKING HOUSE. SPLENDID COMPENSATION AND UNUSUAL ADVANCEMENT OPPORTUNITY TO WIDE AWAKE MEN WHO CAN FOLLOW INSTRUCTIONS. CALL 506 FEDERAL BLDG., OAKLAND, AFTER 1 P. M.

SALESMEN—Are you satisfied with your present job. Here's an opportunity to earn $5000 per year. If you have the necessary qualifications. Apply 203 Fox Theater bldg., Oakland, 2 to 5 p. m. References required.

**15—AGENTS-SALESMEN WANTED**
Continued

SALESMEN—Others are doing it. Doing what? Making big money selling our line of house furnishings on the weekly payment plan. Why not you? Come in and we will talk it over. 766 14th st., Oak.; 567-9 Valencia st., S. F.

SALESMEN—A splendid opening for 2 or 3 good salesmen with cars to enter the real estate field. Apply Vinson Realty Co., 2518 E. 14th st., Oakland.

SALESMEN WANTED—See our ad. page 52-53, Saturday Evening Post this week. If interested in selling this product apply 473 14th st., Oakland, Calif.

SALES WORK—3 real young men over 27 yrs. and willing to work; pay $4 day while learning. 9 to 12 a. m. Mr. Desjouyers, 559 13 st.

SALESMEN—2 extra men to sell cars in Berk. Carry Motor Co., Hupmobile dealers, cor. of University and Milvia.

SALESMEN WANTED with real estate experience. Good field to work in. [illegible] Must have transportation. Info. Franklin st.

SALESWOMAN, 1 exp. to house (3) experienced. $200 per mo. Qualified. Apply 12-2, 604 14 st.

SALESMEN to [illegible] customers. Good pay; steady work. Fd. 1313 st.

SOLICITORS, fix to make $7 to $10 per day. [illegible] st. 1761 Harrison st., 7 p. m. Thursday.

**16 EMPLOYMENT OFFICES**

AT OAKLAND EMP. L. 820
Miss E. C. McHenry.
12th at Bdwy., room 3, over Owl. Domestics, nurses, hotels, institutions; day work; reliable help.

At PEOPLE'S EMP. O. 4105
Hotel inst. help. 519 17th st.

ARTS & CRAFTS; O. 1475
Office help.

CHINESE General help, $6 clean. 729 Webster. Oak. 6126.

East Bay Clerical Bureau
312 Federal Bldg.—O. 247.
Office help our specialty.

JAP. EMP. House cleaning, $05. Franklin. Oak. 5852.

NELSON EMP., L. 9346
467 13th, rm. 24. Domestic, clerical.

WE CAN supply you with experienced secretaries, stenographers, typists, bookkeepers, comptometer, telephone and adding machine operators, billers, clerical workers and all other office help within a moment's notice and without charge to employer or employee. Phone Oakland 787.

STATE EMPLOYMENT BUREAU
1019 and Franklin sts.
Oakland, Calif.

**17-18 SITUATIONS**

**17 WANTED—MALE**

Advertising grouped by position as shown by the first word
One line, one week, 70c

ANYTHING. Will you assist young men who are assisting themselves? Our students require odd jobs such as restaurant work, night work in garages etc. Oakland Auto & Trade School, 211 12th St., Oakland. Phone Oakland 437.

ANYTHING—Place for young man student to work in exchange for board and room. Lake. 2500, during business hours.

ANY KIND of garage work by Japanese man, and sell the car to a Japanese sometimes. Phone Oak. 3047.

ANYTHING by young married man; handy with tools; some clerking experience. Fruitvale 2180R.

ANYTHING wanted by boy 16 years old, good refs. Phone Merritt 5712.

ANYTHING—College grad., 21, good business exp.; credentials. Box M7578, Trib.

ANYTHING. Young man with Studebaker light six, long or short travel or here. Oak. 5702.

ANYTHING—Three hours' work in morning. Lake. 8848.

ANY KIND of work. Handy with tools. A-1 ref. Ala. 1526W.

ANYTHING. Jap man wants steady work. Pied. 6321J.

ANYTHING — Ref., middle-aged handy man; local refs. Elm. 1865.

ANY kind of common work; good man. Pied. 4562W.

ANYTHING, colored man, 29; references; $75-$80 month. Pied. 6704J.

BOOKKEEPER, accounting ability, OFFICE MANAGER, EXECUTIVE. [illegible] salary no object if proven results. Box M7[illegible], Tribune.

CHAUFFEUR, married man with good ref.; understands machines; willing to do odd work. Phone Vallejo 1512J, 20 A Carolina st., Vallejo.

CHAUFFEUR, well known mechanic desires work; take of car; 12 yrs. exp. good refs. T. Nishi, O. 8477.

COOK'S helper — Schoolboy wants position on small family. Phone Oak. 3487.

CLERK, chauffeur, janitor work, etc. by college student, ref. Box M7[illegible]

CHAUFFEUR, Pied. private family, no J. Box [illegible], Tribune.

COOK—Young man, [illegible]

CHAUFFEUR, exp. A-1 mech. [illegible]

ENGINEER [illegible] desires shop [illegible] Box A6[illegible] Tribune.

FIREMAN wishes position, [illegible]

FOREMAN S [illegible] Box M77204, Tribune.

GARDENER—Advertiser, middle-aged, married, seeking [illegible] For the Home [illegible] Box M[illegible]

GARAGE [illegible]

HANDY man [illegible] Box [illegible]

HOUSEWORK [illegible] For the home [illegible]

HOUSEWORK [illegible]

JANITOR [illegible]

JANITOR [illegible]

MAN'S [illegible]

MIDDLE-AGED man [illegible]

NIGHT watchman, [illegible]

NIGHT WATCHMAN, Oakland [illegible]

OPERATOR, reliable; slide valve and gadgets machines, all business and care of boilers. Phone Oakland 2018. R. A. Wilkerson.

POSITION wanted by reliable business concern with chance for advancement; have been supt. of large Eastern corporation for past 7 years; interview desired. Box 346189, Tribune.

**17—SITUATIONS WANTED—MALE**
Continued

PORTER, Japanese wants position anywhere. Lakeside 310. George Nonaka.

PANTRY man. Excellent recommendation. Lakeside 913.

PAINTERS, ETC.—"See Building Trades."

RANCH WORK—A good ranch carpenter capable of doing anything; cooking, building or repairing. 82 Franklin st., Oak. Geo. W. Ebbet.

SALESMAN—Clean cut aggressive young man 24, with car, desires venturing or sales work half day. Hotel Vernon, room 467. Phone after 6 p. m.

SALESMAN, [illegible] requires steady position, good personality. Matty, Roulhac [illegible] Box M7[illegible], Trib.

SALESMAN, 40, with car. Real estate office; exp. bookkeeper, stenog., some selling; best refs. Box M7363, Tribune.

STENO.-clerk, asst. bookkeeper, steady, reliable man 25, perm. position with opportunity of advancement. Ref. Lake. 1262.

WAITER, pref. exper. Lake. 7[illegible]

**RETURNED SOLDIERS**

ANYTHING — Engineer, ex-service man wants work of any kind. Can drive and truck or car. I am willing to do any kind of work. Phone Merritt 2872.

CHAUFFEUR wishes job; work of any kind, driving preferred; good mechanic. Box M77181, Tribune.

[illegible] go out of town. Mer. 1[illegible]

NIGHT watchman or janitor; handy with tools. L. Woodworth, 512 Santa Clara ave., Alameda. Alameda 283.

PLUMBER'S helper or truck driver; experienced; will do any kind of work. Phone Pied. 6[illegible]. 3228 Rose st., Berkeley. O. 56th.

POULTRYMAN, exp. in incubation, brooding, or will take job as houseman or janitor. Box 8218X, Tribune.

**18—SITUATIONS WNTD.—FEMALE**
One line, one week, 70c

APARTMENT HOUSE MANAGER. An energetic, capable woman who has had experience in more than one public washes position as manager. Box M74424, Trib.

ANYTHING wanted by girl. Oak. 2442.

BOOKKEEPER, gen. off. wk.; 4 yrs. exp. during day. Oak. 9158.

BOOKKEEPER, assistant and general office work. L. 4199.

CARE of children and light housw. by refined young woman, by day for mother employed. Call 1664 84th ave. Phone Elmhurst 870.

COOKING—Neat colored lady wishes pos. in school or fraternity house. Best ref.; 3 yrs. in one place. West 1383.

COOKING wanted by A-1 colored chef; best ref. Phone Lakeside 4315.

CHAMBERMAID WORK or apartments to clean. Colored woman. Lakeside 4177.

COMPTOMETER oper., 2 yrs. exper., steady. Pied. 8270J.

COOK and maid, exp.; colored; work together. L. 9193.

COOK for 2 or 3 men; good home cooking, neat. Mrs. A. 3736 E. 10.

CARE of children days, eves.; the dinner dishes washed. Lake. 3649.

CLEAN, wash, iron. R. 4; L. 7389.

COOK by hr. or week. O. 4523.

DEMONSTRATOR and canvasser, capable, wants position with a local furniture firm. Mrs. I. Lewis, 2117 San Pablo St., Berkeley, Cal.

DAY WORK—German American lady wishes work by day, laundry or cleaning; good ref. Lake. 3089.

DAY WORK. Japanese woman wants washing, ironing, hswk., night dish wash. Pied. 4784J.

DAY WORK, Japanese girl wants washing, ironing and housework. Ph. Merritt 1812.

DAY work. Young woman wishes a few hours or half day work daily. Fruit. 4462M.

DAY WORK of any kind wanted by colored woman. Call Lake. 4815.

DRESSMAKING—See "Dressmaking, Millinery."

DAY work, colored woman wishes laundry work or cleaning. L. 3599.

DAY work by Japanese woman. Lakeside 1673.

DAY work or any kind wanted by colored girl. O. 6510.

DAY WORK—Laundry; cleaning; white woman. Oakland 2571.

DAY work, wash., iron.; Japanese girl. Phone Berk. 5086 after 5 p.m.

DAY work or by hr., competent white woman. Fr. 9251.

DAY work, competent white woman. 7324. Call 6 to 8 p. m.

DAY WK. 50c hr., car fare. L. 1540.

DAY work. Lake 5256.

DAY WORK. Jap. boy. Lake. 4150.

EMPLOYMENT, reliable, woman in exchange for furnished apt. and small salary. Box M71588, Tribune.

HOUSEKEEPER in motherless home or will cook for men on ranch or in camp. Box M75322 Tribune.

HOUSEWORK, any kind, by woman with boy of 8. 1117 Castro. Lakeside 8158.

HSWRK., light employment, wash. refs.; between 8 and 5, no Sun. work. Box M7436, Tribune.

HOUSEWORK morning, 4 hrs. daily, good woman, wh. [illegible] Phone Merritt 5[illegible]

HOUSEKEEPER, housework or small children's home, good home, good lady. Box M7[illegible] Trib.

HSWK., gen., 4 or 5 hrs. a day, no cook. 628.

HOUSEWORK, COOKING, by colored girl. Lakeside 4[illegible]

HOUSEWORK, [illegible] Lakeside 4[illegible]

HSWK., young girl, 2 days to come home. Pied. 4787.

HSWK., care children, [illegible]

KEEPING house [illegible] home, 1 or 2 children. [illegible] Ask for Mrs. Holland.

NURSE, [illegible] convalescent or invalid [illegible] wk. No triflers [illegible] 688 [illegible]

NURSE, [illegible] 99 Oak. Box 8210[illegible]

NURSE, 2 years' hospital [illegible] Box [illegible]

NURSE DESIRES [illegible]

NURSE, [illegible] day. Oak. 48.

NURSE—Competent [illegible]

NURSE. Pied. [illegible]

OPERATOR—All-round [illegible] for operator. Wages [illegible] 8063J.

OFFICE [illegible]

PART or full time [illegible]

STENOGRAPHER [illegible] Box M7[illegible]

STENOGRAPHER, [illegible] Box M7[illegible] Tribune.

WASHING [illegible] Japanese girl by day or week. Phone Oak. 3771.

WORK for 2 days by old woman. Laundry exper. Lake. 2331.

**19 EXPRESS, STORAGE**

One line, one month, $4.00

CAREFUL mover, $2 hr. Lake. 1150.

**20 APARTMENTS**

One line, one month, $4.00

ALTA APTS., 1733 16th ave. Furnished and unfurnished; steam heat and hot water. Rents reasonable. WALTER HARDMAN & CO., 410 15th st.

ALICE ST., 1519—½ blk. no. Hotel Oakland, modern 3 and 4-room, furn., unfurn., sunny rooms, gum floors, h. w. floors, steam heat, [illegible] and up.

[illegible] 27183, Clinton. On the bay shore; cot. 3-rm. apts., with h. w., 1 furn. and 1 partly furn. with gar., $40, water free. Ala. 7[illegible].

ALAMEDA, 1916 Pacific ave.—1, 2 [illegible] furn. apt.; hebris phone, hot. Laundry, meh. hot water, [illegible] nr. all trans.

ATTRACTIVELY fur. 3-rm. sunny apt., hardwood floors, gas range, hot water, fine location, yard; adults. 560 Lake. 576.

ATTRACTIVE modern 3-rm. apt., garage, gr. K. R. & cars. Key Realty Co. Pied. 3624.

ALAMEDA MARINA COURT—4 rms., [illegible], furnace; S. P. beach 732 Pacific.

ALCERAS Apts., 956 Jackson st.—2-rm., fur. or unfur., steam heat, bath.

AMERICAN APTS., 1028 San Pablo ave., bath, steam heat.

ARNOLD Apts., 3327 Telegraph—Sunny mod. 3-rm. furn. apt. 90563.

ADELINE, 4116—3 rms. front apts., furnished, cars, trains, trees.

ALAMEDA, 1555 Morris st., near S. P., 2 rms., bsk. rms., 3d floor. $30.

BROADWAY 7421—New, unfurn. 4-rm. electrical apt., gar.; reas.

BROOK ST. 3018—Sunny 3-rm. furn., 30th and Bdwy. Oak. 5532.

[illegible] Oxford—New 1 rm. [illegible] 169.

BERK. 2780 Woolsey, cozy, fur. 3 rms. & slp. porch, bedding, linen.

BDWY., 2173—2 sun. furn. front rms. [illegible] 3 or 4 adults.

BDWY., 3[illegible]—3-r. dr. f., unf.; new.

CALIFORNIA APTS., 19th and Bdwy. Comp. furn. 2-3 rs. by wk. or mo.

CASA ROSA, 3-rm. apts., heat, furn., ht., h. w., Piedm. 1421 Mkt. O. 4161.

CLINTON Ave. 1904—Up. 2 rms., w. bed, kitch. [illegible] $10. Ala. 2717J.

D ST., 3415—1 rm., [illegible] rms., $20.

EL VERNON, 282 21st, 1 rms. furn. st. l., nr. w., laundry, nr. lake. O. 1[illegible]

E. 17TH 746—Upper, sun., cozy, 2-rd., walk dist.; near transp.

E. 24TH ST.—4 rooms and bath, fur. 207 E. 24th st. Merritt 1937.

E. 16TH ST., 106—3 outside unfurn. rms., hwd. flrs.; $35. Mer. 266.

L. 20TH ST., 227—7 rooms and bath, unfurnished. 565 Merritt 3810.

FRUITVALE Apts., 558 [illegible] St.—Sun 4-rm. unf.; st. flr., h. w.; nr. K. R. P. 5377J.

GABLES Apts., Telegraph ave. New, modern 3-rm. apts., reas. Pied. 8665W.

GRAND Ave., 1624—Sunny attract. unf. 4-rm. apt.; fireplace, heat.

HILLCREST APTS.
Elegantly furn. 2-room apt., 451 Lagunitas ave., 1 block west of Grand at Perry.

HARVARD 542 25 st.—3-r. fr. st. h.

JACKSON ST. 1120—Very choice 4 room, unfurn., heat, etc.

JOHN ST. 246—Nr. Tech.; 2 rms.; furn. or unfurn.; brkfst. nook.

LAKESHORE blvd., 278—New, unf. 4 rms., bkfst. rm., h. h. w., hardwood flrs., tile bath, shower, near K. R. and cars, walking distance; rent $45; garage.

LAKESIDE 2-3-4-rm. apts. by wk. or mo. 150 Lake st. Modern.

MATHER ST. 287, off Broadway opposite Tech High—2 and 3-room apts., stm. heat, hot water, all modern. Owner on premises.

MANDANA Blvd., 527—4 rms. unfurn., gar., heat, hot water; nr. Key and Lakeshore cars. Lk. 6341.

MOSS AVE., 184—Furn. 2 large rooms, bath, porch, h. w.

MYRTLE ST. 2941½—Furnished apt. 2 rms., kitchen and bath.

O'CONNELL 3-rm. fur. flt. Adults. P. 1626.

PERKINS ST. 375—Newly decorated 2-room unf. upper apt. with den and sun porch; 2 beds, 4 closets, hot water, $32.50, double or single gar. if desired; lake dist.

PALACE APARTMENTS
4 rooms, furn. 1560 Alice.; Lk. 2281.

RAND AVE., 687—Conv. to Lakeshore and K. R. cars; fash. Lake dist.; 4 large sun rms., kitch. furn.; separate ent. Phone Lakeside 1850.

REGENT 1531 Jackson St., Lakeside 3[illegible]—Most completely comp. furn. [illegible] rms., hot water.

LAYMONDE Hotel Alameda [illegible]

SUNNY mod. unfurn. upper apt., 3 rooms and br. room; adults. Call 3956 Bonny st., Piedmont 5712-R.

SYCAMORE ST., 398, Oak.—3-room apt., sunny, $32.50, gas included.

STANFORD Ave., 1004—4 rms., unf.; hdwd. flrs., wall beds; nr. trans.

SAN PABLO 5818—4 rms. furn.

TILLIE AVE., 432—Inquire Miller Place, Pied. [illegible]

VERNON St., 50—3-rm. apt., priv. bath; gas; nr. cars. Lake. 1467.

Webster 916—3-r fur. mod. P. 5128J.

27TH st. 455—Mod. 3-rm. unf., gar.

WHITAKER ARMS
2, 3, 4 ROOMS ALSO 3-ROOM GARDEN APTS.
[illegible] Webster 3122.

WALSWORTH AVE. [illegible] furnished [illegible] apts., sunny apts. [illegible] and up.

WORTH [illegible] apt., 2 rm. [illegible]

[illegible] Ave. [illegible] 2-rm. hot [illegible]

[illegible] 18th AVE., 1736 [illegible] apt., 2 rm. [illegible]

[illegible] 15th st. [illegible] Lake dist. [illegible]

John P. Holland

**22A—ROOMS WANTED**

**23 HOTELS**

ATHENS [illegible] doors next to P.O. [illegible]

CARLTON [illegible] Europeans. [illegible] Durant, Berkeley. Louis Aber, Lessee.

**22 HOTELS**
Continued

HARRISON 14th and Harrison. Modern, all outside rooms. Dining room. Rates $1.50 up.

HOTEL TOURAINE 16th Clay. Perm. Rates. Wm. Jacobs, Mgr.

HOTEL WALDORF 1441 Bdwy. Perm. rates; priv. home; gr. K. R. Pied. 2040J.

LARK 641 22d; $1 day, $4 wk. up; hot water; near S. P., K. R.

SUTTER 11th at Jefferson. Fireproof, modern. Special rates to permanent guests.

[illegible] HOTEL 26, 12th st.—Newly furn.; $1 day up, $4.50 wk. up.

**23 ROOMS TO LET**

[illegible] one month, $4.00

ATTRACTIVE room in mod. priv. home, lake dist.; heat, hot water. [illegible]

A LARGE room, sun porch and dressing rm. Pied. 5216J.

A GREAT large furn. room; phone, [illegible] Pied. 7519W.

BOYS, [illegible] rooms, [illegible]

E. 18 ST. 1224—North, furn. sunny room in a private home, with or without board.

ELDORADO Ave. 2—Sun. lg. fur. lin. new home; heat, bath, car, gent.

E. 15TH ST. 746—Clean, sun. furn. rm., walk dist.; near cars.

F. 16 ST., 101 Sun. rms. $15.

GRAND Ave. [illegible] Lin. O. 5247.

MODERN sunny rooms $2.50 up; parking free. Oak. 7329.

NEAR Hopkins. For gentleman with car, furn. front room, new bungalow, garage. Ind. 6158.

PLEASANT furn. rm., fine location near Key Route and street cars. Pied. 7996J.

PIEDMONT Ave. 1157—Furn. rm. nr. K. R. $15 mo.; ph., h. water.

SAN PABLO Ave., 1708 — Large sunny front room, heated, in a private apt. $25. Apt. 21 after 6 p.m.

SUNNY front rm. with bath for 1 or 2 gentlemen; garage. Call after 5 p. m. Mer. 4080.

SYCAMORE ST., 568—Sunny front rm., pvt. home; reas. Lake. 1008.

TWO bskpg. rms., nr. K. R., lake, walk distance, $30. Oak. 7899.

WEBSTER ST., 4503—2 sunny rooms, partly furnished; $25; with or without garage.

8 AVE., 2250—Lg., cheery well furn. room; ph., bath; reas. Car at door.

16TH ST., 1[illegible]—Large front room, suitable for 2; sun all day; Lake district.

15TH ST., 415, nr. Fklin.—Clean rms.

28TH ST., 537—Sunny front rm., run. water, furnace heat; vacant Jan. 15th. Call after 5 p. m. Oak. 7313.

26 ST., 392—Sun. flt. rm. for gent.

21 ST., 608—Furn. rm. Oak. 2896.

30TH AVE., 2262—Nicely furn. sleeping rooms nr. J car.

41 AVE., 1616—Sun. rm., priv. home, bath; gent; ref. Ft. 2081J.

41 AVE., 1600—Furnished room.

51ST ST., 385—Nicely furn. room; 1 or 2 gentlemen; use of bath, phone.

2215 STUART ST., Berk.—$15; desir. sun. rm. adj. bath; phone; convenient to S. P., local trans.; gar. if desir.; good location. Berk. 7675J.

2 RMS. and bath, fur. Fr. 3616R.

6 RMS. unfur., $25 inc. gas, water, phone. F. 4378J.

**23A— ROOMS WANTED**

GENTLEMAN would like room in private family, Lake district. If convenient would like breakfast and garage. Box M75476, Tribune.

GENTLEMAN wants steam heated room. Box M74422, Tribune.

**24 HOUSEKEEPING**

Advertising grouped by location as shown by the first word.
One line, one week, 70c

ALA.—4 furn. fr. hkpg. rms., 1st flr.; bath, gar; very desirable; nr. trans.; elec. water, ph. free; adults. Ala. 3025J.

ALA., 1715 Lafayette st.—Light hkpg. rms. reas.; gas, elec., water incl.; nr. all transp. Ala. 2332W.

ALAMEDA, 1630 Lincoln ave.—Sunny h. k. rms. furn. Phone and elec. free. R. $25 and $27.50.

ALAMEDA, 1418 9th St.—2 furn. hskp. rms., sunny. Adults.

ALICE, 1304—Opp. Hotel Oakland.

BROADWAY, 2325—2 sunny rooms; nr. trains; $7.50 wk. Call 2333.

CASTRO st., 1725—2 sun front rms. and kitchenette; 3 or 4 adults; gas, [illegible]

E. 30 ST., 1951—Lrge. rm. and kitch. $4 wk. G car, 15 min. to Bdway. Fruit. 61911.

E. 15TH ST., 323—Rm., kitchen, 1st floor.

EAST 11 ST., 1418—3 rms. furnished $35; adults. Frtvl. 2315W.

GROVE ST., 3514—Front sunny, clean room, kitchenette, $30 mo.

LINDEN, 1316—2 nicely furn. hskpg. rms.; adults; sunny; walk. dist.

LINDEN, 923—2 large rooms, kitch., fireplace, gas, lights free.

MADISON St., 1340—One hskpg. or slp. rm., gas, elect., car sp.; $5.50 wk.

MYRTLE ST., 1525—1 large room and kitchenette; also single rm.

MARKET, 1532—2 large front; 1 with kitchenette. Oak. 6235.

[illegible] hkpg. rms., nr. K. R., lake, walk dist. [illegible]

TELEGRAPH, 5652—Rms., gas, p.m.

7TH AVE., 15[illegible]—2 or 3 rooms, place for cot.

[illegible] adults. Mer. 3[illegible]

H AVE., [illegible] and elec.

[illegible] AVE., 2619—Lge. sunny front rm. and kitchenette. [illegible]

12 ST., 808—Two nice sunny rooms.

12TH ST., 371—2 [illegible]

[illegible] TH ST., 567—Nicely furn. large front hkg. rm. [illegible]

[illegible] ST. [illegible]

[illegible] ST., 2 rms. [illegible]

[illegible] AVE. [illegible]

[illegible] 28TH ST., 2 rms. and bath. [illegible]

[illegible] AVE. [illegible]

[illegible] 6TH AVE. [illegible]

[illegible] 7TH ST., [illegible]

[illegible] 3-r. [illegible]

**24A—BOARD AND ROOMS**

[illegible] grouped by location as [illegible] word. [illegible]

ATLANTIC ST., 1[illegible]—Room [illegible] home; [illegible] S. P.

ALICE, large room, [illegible] home; [illegible] Oak. 329.

A COZY, sunny suite of 2 and 3 rooms; suit. for families, excellent table, eggs, poultry. Fruitvale 3[illegible]

BERK.—Beautiful suite furn. or unfurn. with board; rms.; suitable for 3. Thorn. 3211.

CENTRAL, 2065—Rm. and board. Suitable for 2. Nr. trans. Ala. 1566J.

E. 11 ST., 701—Single or double rm., home cooking; nr. all transp.

**25—BOARD WITH ROOM TO LET**
Continued

FTVL. AVE., 2375—Come to the beaut. Fairlawn; new management; good rms.; good board; good car service; very reasonable.

LARGE sunny room for 2, home priv.; cars, trains. Pied. 5323W.

MONTECITTO, 109—Board, room; nr. S. P., local cars; hot wat. fur. heat, home cook, ballroom.

OAK ST., 1018—Sunny room with board, $10 week.

PERALTA AVE., 3-65—One or two rooms to let; private family. Board if desired.

[illegible] rd. bd. nr. 10 K. R. Pied. 5[illegible]M.

SUNNY home, 5-10 to 8.; eggs, milk, poultry, nr. K. R. Ftvl. 2006J.

[illeg

## 39—LOTS FOR SALE—Continued

**A CLEAR**, level lot 40x135 in Thousand Oaks dist., near school and car. $675 cash or may consider terms. 5400 College ave.

**A SNAP** by owner; N.W. cor. Nicol and Capp; 50x150 or 90; fine for duplex bungalow. 2034 17th ave.

### BARGAIN

Beautiful corner, 71x146, in DIMOND ACRES including free lumber; $50 down takes it. F. W. Epperson with Realty Syndicate Co., 1440 Broadway.

**BUILD** your own; we have a few choice 50x130 ft. lots at $285 each; water gas, elec.; walking distance both S. P. and street cars; $50 down, $5 per month. Call 1415 46th ave., Melrose. Phone Fvy. 3556.

**BARGAIN** big lot near Claremont Hotel. A beautiful view; fine homes all around. Only $130 cash. Must sell immediately. Miss Shinn, at home after 6 p. m. Pied. 4572.

### BUILDERS ATTENTION

Lot 45x108 ft. on Fairfax ave.; only $700.

### 4610 E. 14TH ST.

**BROADMOOR DIST.**, 45x120; street improvements all done; restricted home section; only 2 left at $595 each; terms. 1415 46th ave., Melrose. Phone Fvy. 3556.

**BUSINESS** lot 50x100 on San Pablo ave. for $2000 cash. Look at this if you want a good investment. Box M77478, Tribune.

**CHOICE** 24th ave. corner; 3 lots: $1150 each; corner $1500. A. E. M. Smith, Oak. 685; eve. Fvl. 1377W.

**FINE** lot in Piedmont, $25 7th ave., or Mer. 4080.

### HERE IS A SNAP

I have a snap for you. A lot high and level in MONTCLAIR, easy to build on, 160 foot frontage. Easy terms. Price $1100. Box M77721, Tribune.

### LOT SPECIALS

Lakemont, 45x130, only.....$650
In Piedmont Park, 45x100.... 1250
For flats, Lakeview, 50x100 only..... 2700
Apt. site near Lake, 50x120.. 3500
Ask for W. M. Wood

**FRED T. WOOD CO.**
417 15th St. Phone Lake. 243
Open Sundays

### LOT OVERLOOKING BURNT AREA

40x121—$625; $65 cash down, balance small monthly payments. Street work in and paid for. To inspect call at tent office, Myran Bros., at end of Euclid ave. car line, afternoons.

**LARGE** lot 90 ft. wide, close in Marine view, trees, beautiful site for moderate priced home. Near school, shopping district. High class neighborhood. Price only $700. Terms. Details gladly furnished. Phone Mr. Harrison, Lake. 6595 after dinner.

### LAKE DIST.

Close to Key Route, 1 blk. from cars, almost level 50x110, $1650. A SACRIFICE.

2 blks. to Key and Lakeshore car, 50x128, $1275, terms. Lake. 8785. Oak. 1036.

**GEO. ELLIS, 392 17th St.**

### LOOK AT THIS

Just think of buying a level lot in MONTCLAIR close to transportation with 100 foot frontage, on easy terms and priced at $1000. Box M72522 Tribune.

**LAKESIDE** level lot with a $1,000,000 unobstructed view; 32x184; on Warfield ave., 35 feet north of Fairbanks ave.; 2 blocks from Lakeshore ave.; price right. Owner, Apt. 16, 250 Grand ave.; Lakeside 2184.

**LAKESHORE** Highlands, 53x110, $1950. Mr. Osborn, Oak. 1392.

### MY 3 BIG LOTS $375 TOTAL PRICE

153x160 feet over all. Many trees magnificent marine view and only a few minutes from downtown Oakland. This is a pickup. Act quick. Easy terms if you desire. Kindly give me your phone number so I can communicate with you at once. Owner, Box M46882 Tribune.

### MAPLE AVENUE 50x175 $495—$50 DOWN

You can make money on this one. Close in and handy to Hopkins street car and stores. Take a look at this fine lot. Call at Tent Office of Myran Bros., Inc., corner of Hopkins st. and Maple ave.

### Make Money in Oakland

Buy a lot that will rise quickly in value. For $2.25 a week you can buy my lot in Claremont. Values going up fast. Ask me about size, price, location, etc. Miss Olsen, Lake. 838.

### MUST SELL

I have a lot, 40x100, on 62d ave., nr. E. 14th st.; sidewalks, streets and sewers in and paid for; $85 cash will handle this, bal. $8.50 monthly. Address Box M54825, Tribune.

### Mills College Park Lot

$71½x126, level, fully improved; $950; terms. Box M55597, Tribune.

**NEVER AGAIN!** Broadmoor district, 40 and 45 ft. lots; all street work done; restricted neighborhood; near S. P. station and only $575 and $95 each; $30 cash and $10 per month; low tax rate here. Phone Elm. 1039.

**PIEDMONT** lot N. E. cor. of Highland and Worchester, 55x90. Price $3000. Make offer. Merritt 985, evenings.

**PERALTA** AVE., E. 27th st., fine corner, 51x100, $1100. Oak. 887.

### QUARTER ACRE $300—$30 DOWN

122 feet of waterbound macadam street frontage; 125 feet deep, covered with fine oak trees. City water, short distance from Hopkins st. car. To inspect call at tent office, Myran Bros., Inc., Hopkins st. and Maple ave., take Hopkins street car.

### ROCKRIDGE

8 lots on Meadam street, 40x120 each all improvements in; one block to car line. Price $950 each. Easy terms. See owner
RAYMOND EMGE,
19th Fl. Syndicate Bldg.
Lakeside 1600.

**37TH AVE.** nr. E. 17th st.—42x110, $1750. Oak. 685; eve. Fvl. 1377W.

### $450

Temporary house permitted; lot 50x185; level, rich soil; well drained; sunny district in East Oakland, where new homes will make prices go higher; water in, gas and elec. nearby; pay $15 cash and start a house now or later balance $5 per month. Phone Elm. 1039.

**40x110**, $650 cash, $750 trms. WOOD. 2536 Seminary. Elm. 453.

### 50x137 $750; $75 CASH

Located near Maple ave. above Hopkins st. in East Oakland. Level and commands a view of entire bay cities. Improved with waterbound macadam street and city water. Convenient to stores and Hopkins street car. Very cheap at $750. Terms are easy, only $75 cash down, then $10 each month. Telephone evenings. Fruitvale 2138R.

**120 ft. lot** in fine Claremont section, suitable for high class residence. Trees, unsurpassed view of city and bay. Must be sold at once and priced very low. Phone this evening for details and price. Mr. Hubbard, Oak. 7700.

## 40—LOTS FOR SALE—Continued

### 119x175

Close in—just off Maple avenue, above Hopkins street. Handy to street car and stores. Improved with waterbound macadam street and city water. To inspect, call at Tent Office of Myran Bros., Inc., corner Hopkins st. and Maple avenue.

50x200, near Foothill boulevard; new homes all around; street improvements in; fine soil for fruit or poultry; near S. P. local and only $600 each $30 cash, $10 month; temporary house permitted. Elm. 1039.

### 110x123 $450—$45 CASH

Covered with splendid oak trees and improved with waterbound macadam street and city water; exceptionally rich soil; short walk to Hopkins street car and stores. Only $450; $45 cash down, balance in small monthly installments. To inspect, call at Tent Office of Myran Bros., Inc., Hopkins st. and Maple avenue.

### 105x195

On 73rd avenue, $300, $30 down; also free lumber for temporary house. See F. W. Epperson with Realty Syndicate Co., 1440 Broadway.

2 SNAPS—2 50-ft. lots among new homes in East Oakland restricted section; all street work done; at $747 each, $40 cash, $10 month; near S. P. local and E. 14th st. cars. Call 1415 46th ave., near E. 14th st. Fruit. 3556.

8 fine 40-ft. lots; st. work. Logan ave. 27 ave. Easy terms. Ft. 1995J.

**TITLES SEARCHED.**

SAVE $19 on title work. Pacific Abst. Co. Henshaw Bldg. O. 2625.

## 40A LOTS WANTED

### WANT LOT

WILL GIVE
**Gilt-Edge Mortgage**
ON IMPROVED CITY PROPERTY.

Want vacant lot in good location in Oakland, San Francisco, Berkeley or Alameda, actually worth $3500.

Will give gilt-edge $3500 7 per cent second mortgage and due in 18 short months. The security is improved real estate in Oakland held at $12,000.

SEE
CLARENCE C. GAINES,
ASSOCIATED WITH
**JOHN P. HOLLAND**
REALTOR
S. E. Corner 14th and Webster
OAKLAND 651.

AGENTS or owner. Have cash for bargains, any location. Prompt attention given. Box M54824, Tribune.

CHEAP lots, Melrose to Elmhurst, Wood, 2530 Seminary. Elm. 453.

LOTS WANTED in exchange for second mtgs. J. W. Sigwald, 2338 38 ave. Phone Fvy. 5455.

LOT WANTED cheap for cash from owner. Give loc. and price. Box M77474, Tribune.

WILL give Studebaker Special Six in perfect condition as part payment on lots. Chas. Lindquist, 2563 64th ave. Elm. 2208.

## 41 HOUSES FOR SALE

One line one month $4.00

### A—MAXWELL PARK $500 DOWN

BALANCE LESS THAN RENT.
Few choice 5- 6-room homes in this beautiful, scenic, sunny and fog free residential Park. Complete in every respect, even to lawns, fences, trees. Highly restricted. Surrounded by other attractive homes. Prices easily worth $500 to $1000 more than we ask. Close to local and S. P. transportation. Hardwood floors. Beautiful decorations. Choice of fixtures. Every modern convenience. Garages. By auto Foothill blvd. to Cole st. then north on Cole or No. 7 car direct to Maxwell Park Co. Roy M. Schuster. Ftvl. 2981. 2766 Kingsland ave.

### ACCESSABLE

To street cars, S. P. trains, the exclusive Rockridge shopping district with its theaters, banks and attractive shops, schools, etc. This modern five-room, well built house is offered for sale at a sacrifice for IMMEDIATE sale. The lot is large (45x130). The property is located but 200 feet from College ave. (East) where property is selling for $500 per front foot. Investigate this at once.

**CLAREMONT REALTY CO.**
Pied. 806. 5675 College Ave.

### A—INVESTIGATE THIS LAKE DIST. BARGAIN

7 beautiful rms. of cem. exterior; near Key trains and Lakeview school; large liv. and din. rm., cab. kitchen, furnace, water htr., garage, etc. Can you beat this? No; it can't be done for $7750; terms too. Phone J. C. Harding with

**M. C. BILLMAN**
350 17th Street. Oak. 5517

### A— CHICKEN RANCHES

On Foothill blvd., bet. San Leandro and Hayward; ½-acre; 2-room house, good well; $1200, terms.

2 ACRES.

5-room house, close to cars and school; fruit trees, vegetables and large chicken house; $6250, terms.

1 ACRE.

level, rich productive soil; 4-room house, chicken house, rabbits' hutches, good well, 1 block to cars; $2750, terms. Oak. 1036.

**GEO. ELLIS, 392 17th St.**

### A DREAM FOR SALE

Just what you have been dreaming of. A cozy, homey four-room bungalow, all built-in features, breakfast nook, laundry, extra large living room and hardwood floors. And the location, at 4222 Redding just between 2 car lines, offers Oakland's best climate. Price $4300, $400 down, $40 per mo. Take 58th ave. J car to end of line, walk 1 double block east, 1 south and ½ block east. Cotton Bros.

### A—LAKE DISTRICT

Beautiful cement bungalow, 6 spacious rms., liv. and din. rms. finished in gray enamel, very pretty wall paper, fixtures; 2 spacious bedrms. in ivory; cabinet kitchen, breakf. nk., garage, lawn; 1 blk. to cars, 3 to S. P. trains and close to Lakeview school. Exceptionally low price, terms. Phone E. G. Hilt with

**M. C. BILLMAN**
350 17 St.; O. 5517. Eve. F. 2364

### A PIEDMONT HOME $11,000. Terms

7-room, 2-story cement on corner lot; has recept. hall, liv. rm., din. rm., brk. rm., 3 fine bedrms., bath, shower, 2 toilets; oak floors, fireplaces, basement, furnace, garage. A beautiful home. Phone me.

**F. W. OSBORNE**
642 Grand Ave. Oak. 2378

A SNAP—New 6-room bungalow. Seeing is believing. Nr. S. P. trains S. P. route. 1011 Stanford ave.

## 41—HOUSES FOR SALE—Continued

### A HOME OR INVESTMENT

$3750—$1350 CASH
50x100, across from Chevrolet factory on 73rd ave. 4-rm. house; garage; chicken runs. This property is just ripe for stores, which would show big returns on the investment while the property is rapidly increasing in value. See Mr. Tarman or Mr. Ward with Hammond & Arnold, 4662 E. 14th street. Phone Ftvle. 4892 and 4893.

### A FAIRFAX HOME

A corner for $3750; $1250 cash and $30 a month; 5 rooms, garage, basement; palms in yard. Fine lawn; hardwood floors and built-ins. All transportation. Buy before some one else does. MYRAN, 4829 E. 14th st. Fruitvale 5828; evenings Merritt 748.

A COUNTRY ESTATE IN CITY LIMITS

11-room home on corner 100x300 with trees and garden; good basement; 9 years old and in excellent condition; widow must sell; to responsible parties will accept $850 down and $35 per mo

**SHEELEY & GOARD, INC.**
4600 East 14th
Evenings phone Fruitvale 3491

### A $500 Cash Payment

and bal. $55 a mo., including interest, is all it takes to get immediate possession of my beautiful 5-rm. cement bungalow, just completed, at 1438 E. 36th st.; hdwd. floors, bath shower, tile sink and garage; nr. Key Route and cars.

### A POSITIVE SNAP

**Sunny Upper Fruitvale**

$4100—$1000 cash, bal. $35, 6½%; 5-rm. cmt. bungalow, strict. mod., garage; lot 40x124; close to cars, schools, Dimond shopping dist. D. J. REGAN, 3512 Fruitvale Ave.

### A—$500 CASH

1st payment on Park Boulevard, stucco bungalow, garage. Ruud heater. For buys in this district see the Realty Service Co., 2628 Park Boulevard; Merritt 1957.

### "A BEAUTY"

$6000 takes this 6-rm. house on Excelsior ave. near lake; hdwd. floors. See this. H. S. Grant Realty Co. Oak. 865.

### A— $400 DOWN

5-rm. new bung.; $4500; all large rms.; hardwd. firs.; tile mantle; garage; on car line.

### 4610 E. 14TH ST.

### ARE YOU LOOKING

for a snap? Fruitvale; 5-rm. stucco; hdwd. firs., built-ins, fireplace, lawn; lot 45x100; price $4000. E Z terms

S. C. JOHNSON CO.
3221 Foothill blvd.; Ftvl. 3685.

### A Tech High Bungalow

5-room; h. w. floors, garage; $750 cash, bal. like rent.
BROADWAY REALTY CO.
4107 Brdwy. Pied. 1138

### "A DANDY"

7-rm. cement bungalow, near trans., schools; off Tel. ave.; fine location; $7000, easy terms. H. S. Grant Realty Co., Oak. 865.

### A WONDERFUL INVEST.

4 blks. of City Hall; house of 5 apts; driveway; 2 garages; price only $6750, terms. W. E. Johnson, Henshaw Bldg.

### A REAL BARGAIN

Wonderful new bungalow, 15 Entrada, back of Piedmont ave. postoffice. Owner there 2 to 4.

A NEW 6-room cement bungalow and garage; restricted dist., close to all conveniences; immediate possession; $5750; $500 down, $45 per mo. Phone Fruitvale 3491, day or evening.

### A— LET LIVE PRICE

New 5-rm. bungalow, $3850, terms; worth more. Ph. F. 3260. Call 4145 Foothill Blvd.

### A— $2200; TERMS

Modern 3-rm. bung. and ¼ acre in Dimond Park. Dallendorfer Realtor, 2219 Hopkins st.

### A— $4320—$450 CASH

$40 mo. new 5 room bungalow, hdw. flrs. thruout. All built-ins, garage, near cars, school. A snap. Clarkson, owner, 1438 East 14th st.

A NEW 4-room home—Reception hall, breakfast nook; only $3750; $500 cash, $20 month. 4566 E. 14th st.

A SUNNY cor. 6-rm. bunglw., nr. Ftvl. ave., slpg. pch., large front sun pch. $4600, $730-$35. Mr. Colson, Lake. 5505. Ftvl. 1148R.

A 5-ROOM modern home at $1000 less than it is worth. Terms. Close to S. P. 4566 E. 14th st.

ATTRACTIVE corner home, 24th ave.; 6 fine large rms., recep hall, bsmt., garage; $5250. Oak. 685.

A 6-RMS., gar.; lot 41x100, $4500; close in. Mr. Francisco. Lake. 5505; 437 14th.

### BY OWNER

In Claremont, east of College ave., near car and Key; 7-room bungalow, 3 bedrooms, very large living room, tile bath room, sink, oak floors, furnace, cement basement, garage, lawns. No. 5585 Taft avenue. Geo. H. Hollidge, builder, on premises, or residence 5431 Manila avenue. Terms. Phone Pied. 4625J.

### BUNGALOW

Cement, 6 rms., 3 bedrms., brkfst. rm. All good size; garage. Lake section, close to Key. $8250.

ALBERT E. HORMAN
1706 Broadway.
Oakland 998.

### Beaut. Lake Dist. Bungalow

HAVE YOUR OWN CHOICE, $750 DOWN.

5 and 6 rooms. Brand new, all of these homes up to the minute. Buy now, as these homes will not last.

UP TOWN REALTY CO.
413 21st nr. Bdwy. Oak. 1041.

### BY OWNER

New 6 rm. bung. and garage at 4125 Manilla ave., close to Key Route, Oakland and Berkeley cars, Tech. high and grammar schools, built for my home, workmanship and materials best; $501 Dover st. Pi. Pied. 1535J.

### BY OWNER

6 rms., brkfst. rm., Spanish type Piedmont; furnace, inst. heater, hdwd. throughout; view; 2 blks. primary school, car line; 5 blks. high school, easy terms; 146 Wildwood ave.

### BUNGALOW

Consider this 6 rm. bungalow in Lake section, 1 blk. to car, 3 blks. to Key Route; double garage. Price $3750; $2500 will handle.

ALBERT E. HORMAN
1706 Broadway.
Oakland 998.

BERKELEY BARGAIN in a 5-room bungalow; modern throughout; close to S. P. trains, cars and schools; only $4200, $750 down. Phone Fruitvale 3491.

### Best Buy in Piedmont

$6250—$6750. New 5-6 rm. bungalows. Olive and Oakland ave. Open 2-5. Pied. 5041J.

### BERK. BUNGALOWS

Your choice of 4 artistic new 6-rm. bungalows; nr. cars and train. Owner. Mer. 1547.

BARGAIN 11 rm. house in 4 apts. furnished, Moss Ave., $3500 income $134. G. EBBERT, 383 17th St. Lakeside 1729. res. Merritt 2748.

GRAND new 4-rm. bungalow in fine district. $3600, $300 down, $35 mo. Apply 4520 E. 14th St. Fruit. 5374.

## 41—HOUSES FOR SALE—Continued

### BY OWNER

5 rms., slp. porch, br rm. garage; a corner with a wonderful future; make offer; must leave city. 2419 Seminary ave

### COZY SMALL HOME

Let me show you a nice little rustic bungalow, 2 good sized rooms and a small room for bath. Toilet and sink installed. Large lot on paved street near commute trains; $175 will give you possession, the balance on easy monthly payments. Address Box M 77447, Tribune.

CLOSE in new 5 room rustic bungalow and garage, modern throughout $1950, $500 down. 4800 East 14th. Fruit. 3490.

### EAST OAKLAND

A cozy bungalow of 5 sunny rooms and breakfast room, oak and tile floors, wall lighting fixtures, pedestal basin and shower. You will be surprised at the appearance and value for $4750, with only $750 cash, balance $45 per month. BE SURE TO INSPECT OUR NEW HOMES AT FROM $2500 TO $7500. ALL ON EASY TERMS.

**FRED T. WOOD CO.**
Branch Office, 4453 E. 14th St.
Berkeley 4846 Phone Lake. 7474

### FOUND IN CLAREMONT

Modern 6 room house, 3 bedrooms, cement, ½ blk. College ave., Rockridge business district, 2 blocks S. P. trains and local cars. Level lot 50x150. The floor arrangement gives you the living rooms in front of house. Back yard terraced, flowers, vines, shrubs; fountain, garage for two cars and easily approached. A sunny and healthy place for children. For ready sale $2000 below mkt value
CLAREMONT REALTY CO.
5675 College ave. Call Piedmont 806. Mr. Shaw.

### Fine Residence OR PRIVATE SANITARIUM

In Fruitvale. Large grounds; own water supply; building and grounds in fine condition. We call attention of physicians to this special offering.

For price and terms see A. P. Pollard, 1300 Webster. Lakeside 2700.
WHITE & POLLARD REALTORS

### FURNISHED

5-room shingled bungalow 10 years old, well built, built-in features, garage. Cash $5000. Box M77962, Tribune.

### HOPKINS ST.

**Old Homestead to Be Sold**

Large double lot, 87½ ft. on Hopkins, 97½ on Florida, 260 ft. deep. Two-story well built house, 8 rooms, b.; probably 14 yrs. old; rents $25 per month. Big barn, fruit trees, well. Fastest growing district in Oakland. This estate must be sold. Full price $5000. New bank loan $3000, equity $2000. This is a snap and requires quick action. Take Hopkins st. car to Midvale ave., 100 ft. west to 3336 Hopkins st. J. Walter Laymance, "Trustee," Oakland 328 Evening Merritt 2855.

### IN FRUITVALE

A 2-story house of 7 rooms; 4 bedrooms. Just had hardwood floors put in. Can be easily made into 2 flats. Price $5750; $1000 will handle. J. M. Finney, Lake. 1140; Pied. 2350.

### LISTEN TO THIS

5-rm. and slp. porch, strictly modern home; hdwd. flrs. in every rm., garage; lot 40x112. Located nr Dimond shopping district, schools and cars. This home has a picturesque view. So don't hesitate, we are at your service. Only $4750; $750 down, $40 mo. This is about $500 undersold.

**VANDERKAR**
1931 Fruitvale ave. nr. Fthill blvd

### LAKESHORE TERRACE

Beautiful new 6-rm. cement bungalow on slightly lot; extra large living and dining rms., kitchen, breakfast rm., 2 bedrms., all finished in ivory and enamel. Hardwood floors throughout; basement, furnace, inst. heater; garage. Easy terms. $7600.

**LOUIS J. WETZEL**
308 Synd. Bldg. O. 730 or O. 7616

### LINE UP FOLKS

LISTEN TO THIS ONE.
$800 down buys a five-room modern stucco bungalow 3 yrs. old, with garage. And it is on a corner in new Park Blvd. section. Mer. 403

WHITE & POLLARD

LOVELY home sacrificed, $5500. In Fairfax, 6 large rooms, sleeping porch, 2 big fireplaces, built-ins, big kitchen, full basement; lot 64 by 150; all in garden, fruit bearing trees; near S. P. and locals, gram. and high schools. Ftvl. 6158.

LARGE 3-room office building, cost $1000 to build. Make offer and take it away. Apply at office, Monticello and Fleming ave., Maxwell Park.

LAKE. dist. 6-room bungalow. 707 Walla Vista. Lakeside 6288.

### Melrose Bargain. $4500

5-RM. cement bung.; all built-in feat.; hardwd flrs.; 100 ft. N. of E. 14th st.; this is valuable prop.; easy terms.

### 4610 E. 14TH ST.

MOD. 5-r. bung. newly painted and decorated, built-ins; h. w. fl., mah borders; gar., fireplace, near all cars, schools; also car joining lot; sunny. All for $4600, terms. Must sell. Pied. 4356.

MODERN 4-rm. bungalow, nearly completed; a bargain at $4100, $500 down, $40 mo. Apply 4520 E. 14th st. Fruit. 5374.

MUST SELL. Owner leaving city. Newly remodeled 5-rm. house, hdwd. floors; garage and basement. Price $4500; terms. Phone Humboldt 30. Call 1398 E. 29 st.

MOVE IN this new 5-rm. bungalow in Havenscourt; modern throughout. Excellent arrangement; $5100 $500 down. 4800 East 14th. Fruitvale 3491.

MODERN 6-room bungalow at a bargain. Call owner. Ala. 1564J.

MOD. 6-rm. house; clean. Easy terms. 834 19th st.

### NEW BUNGALOWS

Two 5-rm. bungalows, one 4-rm., strictly modern, two near E. 14th street and Seminary ave., one adjoining Maxwell Park near car line and S. P.; $3850, $4250, $4950; terms. Phone Lakeside 8426 evenings.

NO. 6991 Rockridge blvd. (opp. Lawton ave., east of Bdwy.)—Brand new 7-room bungalow, all latest features; large lot. Open every day. Easy terms. Owner. Oak. 2412 (eves., Lks. 7536).

### NR. LAKE AND STORES

Vacant; cement house; big buy; little down. Oak. 550; eve., Mer. 557.

NEW 5-rm. bungalow; everything up to date; corner 55th and Trumbull. Owner, 2135 73 ave.

OWNER must sell new Pied. bung.; terms. Mer. 5416.

### PIEDMONT BUNGALOW

Pacific avenue, nr. cars, school and church, best of the upper district. Six rooms, large finished basement, garage, furnace, splendid big lot. Sun all day, good value at $8000. To inspect

See Wallace Nall, 13th at Webster. Lakeside 2700.
WHITE & POLLARD REALTORS

## 41—HOUSES FOR SALE—Continued

### ON LAKE MERRITT

7 rooms, will make fine flats, $7500. Box M 75685, Tribune.

ON PARK BLVD., 5-rm. cem., gum flin.; nr. K. R., close in. Mr. Colson. Lake. 5505; Ftvl. 1148R.

### PIEDMONT BUNGALOW

$7750—Spanish type; 5 rms., brkfst. nook; garage. Just completed. Your terms. ALFRED CORDS, owner, 489 23d st. Lake. 9490.

PIEDMONT, 8 rms., modern cement home, in choicest section, nr. cars; beaut. large level lot; garage, etc. Bargain $10,000. Oak. 685.

PARK BOULEVARD HOMES
M. R. Sill Co. Ring Merritt 463

### QUICK SALE

Sunny 4-room cottage, back yard, basement and garage; between Claremont and Telegraph aves.; $3200, $500 down. 5718 Ayala st. Phone P. 3191M.

### RARE BARGAIN

5 rms. and brkfst. rm., modern throughout; gar.; 1 block from Park Blvd. Owner leaving and must sell. Call at once, as this is a snap. Terms. Ask for W. M. Wood and make offer.

**FRED T. WOOD CO.**
417 15th St. Phone Lake. 243
Open Sundays

### REAL INVESTMENT

$16,000—$2000 cash, $100 a month, for four houses and eight lots for bungalow court. Houses will sell for full amount. 4829 E. 14th st. Phone Fruitvale 5828; evenings. Merritt 748.

REAL HOMES

2 large 5-rm. houses, brkfst. rm.; hdwd. flrs., shower, gar., store-rm. Hyde st. off Ftvl. ave.; nr. cars, S. P. Owner and bldr, 2910 E. 22 st., Ftvle. 3009W.

### Six-Room Home De Luxe

Well arranged six room homes are hard to find; this one is, we think, absolutely ideal; exterior is English effect with rolled edge shingle roof; full cement finish, long French windows give a splendid effect to the front, besides making the living room a real sun room; the house has especially large windows all around, and is as bright and sunny as can well be built; every detail is elegant; all rooms large and attractive; hardwood floors throughout; gas furnace, instantaneous water heater, large, well finished basement, big garage; the kitchen is unusually large with a large breakfast nook; large, level lot; only a few steps to city train, schools, etc., close. And here is the news: the total price is only $6750, and you can buy this home for only $500 cash and the balance less than it would rent for. If you live cooped up in a city apartment we suggest that you make arrangements at once to take over this home; it can't go down in value; you can't help but make money at the extremely low price quoted.

**C. P. POND.**
666 East Fourteenth st., Oakland.
Elmhurst 1643.
Evenings call Berkeley 4754J.

### SAN LEANDRO

A five-room house and garage on lot 80x150. Room for another bungalow. Has a family orchard of 16 bearing trees; 3 blocks from Star and Durant factories. Price $5850. See J. M. Finney, Lake. 1140; Pied. 2350.

**See Borden "He Builds 'Em"**
$300 to $500 cash, several under construction and completed. 5836 Foothill blvd., Elmhurst 1924.

SEE THIS 5-room Queen Anne house, No. 857 Shilton st. nr. San Pablo. Price and terms right for quick sale. Vacant. LeNoir, 306 14th.

Sunny 5 room and sleeping porch new bungalow near new high school. Hdw. floors, garage. $4350, $500 down. 4800 East 14th. Fruit. 3490.

SMALL house, Ala., $200 cash, bal. $35 mo. Call Frt. 1141J, evenings.

SACRIFICE 6-room house on 38 av., lot 50x250. Owner must sell; little cash. Lake. 6493.

### THINK OF THIS

$600 is the cash payment required, and the balance less than rent, is all it takes to buy my 6-rm. and bkfst. nook cement bungalow now nearing completion at 1408 E. 36th st., 1 block to cars.

TAKE auto or lot 1st paymt on 4 rm modern bungalow $821 E. 14 st.

WE HAVE 4 bungalows in Alameda that must be sold at once: 779 Santa Clara ave., 6 rms., 3227 Encinal, 5 rms.; 2263 Pacific, 7 rms.; 3225 Encinal. Little cash will handle. Lake. 6492.

### 250 FT. FROM LAKE

$7500; 7-room, beautiful view of lake. 237 Wayne ave.

### 15th ST. CORNER

Good bldg. suit to convert into 4 apt.-flats; lot 45x90; 5 blks. fr. City Hall. Price $11,000. ALFRED CORDS. 489 23d. Lake. 9490.

35TH ST., nr. Grove—7-rm., 2-story house. $4000. Owner. Lake. 2031.

### 4657 PARK BLVD.

Absolute sacrifice, 8 rms., hdwd. floors, built-ins, fine view, double garage, easy terms, must sell quick; on premises, or phone Rich. Fruit. 4481J. Park Blvd. car.

### $100 CASH IS ALL YOU NEED TO BUY

A beautiful 4, 5 or 6 room bungalow, hardwood floors throughout; tile mantels and fireplaces, all built-in features. For sale on very easy payment plan. 400 feet to S. P. and E. 14th st. cars. 1626 69th ave., Oakland.

### $350 CASH; $35 MO.

for a brand new 5-rm. rustic bungalow, hdwd. flrs thruout; nr. S. P., cars, only $3150.

**CHAS. F. BROWN**
1267 Broadway; Oak. 925.

$3700—$700 cash, $40 per mo., nearly new 5-rm. and garage; all modern; near Telegraph ave.

**W. C. MORAN & CO.**
636 East Grove st.

449 OAKLAND AVE.—Beautiful large modern home; 20 minutes walk from town; car stops at door, 6% mortgage. Owner, Oak. 7446.

### $350 DOWN

$4350—$41.50 PER MO.
New 5-room bungalow in excellent location, 2 blocks S. P. trains and cars, immediate possession; this is a bargain. 4800 East 14th st.; Fruitvale 3491 day or evening.

### $100.00 DOWN

6 rooms unfinished, only $1250, very little labor, you make big profit. Elm. 2187.

### $500 DOWN

Beautiful rustic 5 rm. furnished bungalow in central Oakland, nr. University High, trains and cars owner leaving, must sacrifice for $3500; for inspection see

**FRED T. WOOD CO.**
Br. office Lakeshore and Excelsior ave. Phone Lake. 1196 or Lake. 243.

### $750 DOWN

Beautiful modern stucco bungalow; tiling sink, break. room, tiling bath, built-in tub, shower; hardwood floor throughout; garage 12 by 18, cement floor; cor. lot on one of the best paved streets, near transportation, cars, schools. Price $6500, bal. to suit. Key at 5481 Foothill blvd.

## 41—HOUSES FOR SALE—Continued

### $4700—FRUITVALE

6-room modern residence, arranged in 2 apts., 4 and 2 rooms; hdwd. floors; lot 50x120; close in between East 14th and boulevard. Fruit trees. Bargain for investment or home.
FRED O. HOWE CO.
3240 E. 14th St.
Phone Fruitvale 1316.

### $5000

On 14th ave. A 5-room house and garage; hardwood floors, coal range, linoleum, kitchen furniture and one bedroom completely furnished. Owner must sell, therefore this price. $1000 will handle. J. M. Finney, 202 Fox Theater bldg. Lake. 1140 or Pied. 2350.

4-ROOM cottage, large corner lot, on street car line, only $4000, terms. Bolton Realty Co., 473 19th st. Oak. 4211.

### 5 RMS. AND SLP. PORCH

Nr. Lake and trains, owner leaving town and will sell this ideally situated bungalow for $6000 on terms. For inspection see

**FRED T. WOOD CO.**
Br. office Lakeshore and Excelsior ave. Phone Lake. 1196 or Lake. 243.

5-RM. cottage, hdwd. floors, garage; large lot; Foothill blvd., S. P. trains; easy terms. Oak. 2097, apt. 2, evenings.

5-ROOM house east of lake. See Diel, 1741 5th ave.; Merritt 5749.

6 ROOMS, large basement, garage; $50 down, $50 month; principals only. Elm. 1449 after 6 p. m. Bargain.

7-RM. house, completely furn. 696 31st st.

10 ROOMS, $4000; $500 down; good income. Pied. 1647J.

## 41A HOUSES WANTED

### A Lot of Prospects

waiting for E. Oak. homes; list yours today; no contract. Johnson, Fruitvale 5685.

A NEW 5-rm. bungalow from 38th ave. to 65th ave. $5000 cash. Fruitvale 857J after 6 o'clock.

A BARGAIN wanted, flats or home. Will pay cash. Oak. 1209.

CASH for close in flats, bungalow, cottage, lots. Wm. H. Finch, 1440 Broadway, r. 510.

HAVE cash for a bargain in East Oakland. P. O. Box Frvtl. 172.

In Piedmont and Lake Dist.
**HOMES, FLATS, LOTS**
We specialize in these districts.
**BUYERS WAITING**
**WM. W. BRADLEY**
4080 Piedmont Ave. .. Pied 1810

TEN clients want houses at once. Easier the terms quicker the sale.
SMITH & BROWN.
Lakeside 3186 546 8th st.

### WANT TO BUY

Improved or unimproved real estate. Will give you the money in ten minutes if title good. Box M 75705, Tribune.

WE need at once 4, 5 and 6 room houses in good location. Call Fruitvale 3491.

WILL TRADE my Buick car for first payment on home. Phone Fruitvale 3958.

WILL buy from owner 3-r. house nr. E. 14th, 23 ave. What have you? Box M77497, Trib.

WILL pay cash for bargains HENRY Z. JONES phone Oakland 3420.

WILL PAY cash for small cottage close in. LeNoir, 306 14th st.

## 42 BUS. PROPERTY AND INCOME PROPERTY

### A CENTRAL OAKLAND

sun. cor. lot 75x130, exceptionally located for stores and apartments. Its convenience to S. P. and local transportation and educational institutions, coupled with the extraordinary growth of the city, should make this an attractive buy for a far sighted investor. We have other good bargains both improved and unimproved. Richard J. Montgomery, 4097 Telegraph ave. N. W. cor. 40th, Central Oakland.

### ALICE STREET SNAP

North of 14th street, the heart of this most active district; lot 36½ by 100; good ten-room house, leased at $80 per mo. Can deliver for $14,500 total price. The lowest priced piece in the entire district.

See Wallace Nall, 13th at Webster, Lakeside 2700.
WHITE & POLLARD REALTORS

### BUNGALOW GROCERY

Including stock, fixtures; only 6 months' old; splendid location; rare opportunity; must be sold acct. sickness.

**LOUIS J. WETZEL**
308 Synd. Bldg. O. 730 or O. 7616

CORNER 25th and E. 14th st., 105-foot frontage, priced to give the buyer a quick profit. Exclusive agents. Yerxa & Stines, Inc., phone Lakeside 9061. Ask for Mr. Abbott.

COR. 13 & Alice, 115x100; cor. 13 & Jackson, 125x100; must be sold at once, little cash will handle. C. H. O'Connor & Son, 1104 Tribune Tower. Lake. 6493.

### 4657 PARK BLVD.

Absolute sacrifice, 8 rms., hdwd. floors, built-ins, fine view, double garage, easy terms, must sell quick; on premises, or phone Rich. Fruit. 4481J. Park Blvd. car.

### E. 14TH STREET

CLOSE IN BUY
Bakery business, store and 2 flats; lot 50x140. Price $12,500, $5500 cash. This is a home, business, income and investment combined. Pays 10% or better right now.
LEWIS & MITCHELL, INC.
Owner's Agents
412 15th St. Phone Lake. 880

### EAST 14th STREET

100 feet near 55th at $175.
26 ft. near Havenscourt, a snap.
60 ft. near High at $300.
35 ft. shows 12% net income.
50 ft. on a corner at $33.

**FRED T. WOOD CO.**
Branch Office, 4453 E. 14th St.
Merritt 3621 Phone Lake. 7474

### E. 12 ST. CORNER

25x50
We believe it is the cheapest corner on E. 12 st. today. Present income will carry it along. See MR SLIWING with

**RALPH A. KNAPP**
394 17 St. 1407 23 Ave.

E. 14 ST., cor., 262x150; must be sold at once; little cash will handle. C. H. O'Connor & Son, 1104 Tribune Tower. Lake 6493.

E. 12TH ST.—Large, level corner lot, $175 a ft. A. E. M. Smith, 357 12th st. Oak. 685.

E. 14 ST., bet. 94th-95th ave. Only vacant lot in this block; 25x150; $3500. Merritt 4732. Owner.

FINE house 7 r. on Grove, close in; modern, good inc.; $7800 includ all carpets, rugs. Also a house close in, inc. $110. Price $8500. Owner must settle estate. Pied. 1336.

### GARAGE LOCATION

On San Pablo where heavy traffic flows constantly; fine light concrete building; excellent advertising opportunity; good parking facilities; priced very low for quick sale. Phone Mr. Mitchell, Oak. 8936 evenings.

### INVEST

Have you confidence in the future of Oakland? We have a main street corner that we can sell for $100 per foot actually worth now $200; hold this or improve with stores and apartments and your worries will be over; no telephone information.

**S. JACKSON & SONS**
1520 Franklin street Lakeside 798

## 42—BUS. AND INCOME PROPERTY

**47—HAYWARD REAL ESTATE**
Continued

# $200 DOWN
## $35 A MONTH

A new 3-room house with breakfast nook and bath. City water, sewer, electric light, on a lot 65x246; close to cars and transportation in the chicken, pigeon & vegetable district between Hayward and San Leandro; more land can be had if desired. Total price $2750. Phone evenings, Piedmont 6207 or write R. COLEMAN, P. O. Box 71, Oakland

**47—LIVERMORE REAL ESTATE**

IN Livermore, two acres of land, situated near Rodeo Fair Grounds. Only ½ mile from city's main street. Price $300 per acre. Address L. A. Z., Box 551, Santa Rosa, Calif.

**47 SAN LEANDRO**

FOR LEASE — 13 acres apricots, cherries, apples; good house, 4 blocks from S. P. train. Call 678 86th st., Oakland. Terms.

**52 MONEY LOANED**

**A—— Mutual Building and Loan Assn. of San Jose**

THE LARGEST ASSOCIATION IN NORTHERN CALIFORNIA.
We always have money to loan.
Appraisements made daily. No delay.
EAST BAY DISTRICT OFFICE.
390 17th st., at Franklin st.
Phone Oakland 2468.

**A.V.LONG** LOANS ON real estate. largest and OLDEST ESTABLISHED CLIENT-AGE IN OAKLAND. 1436 Franklin.

ANY AMOUNT—AT ONCE ON IMPROVED REAL ESTATE

**Wachs Bros.**
11TH FLR. OAKLAND BANK BLDG

FOR LOANS CALL ON
JAS. S. NAISMITH
103 BACON BUILDING

FIRST loan of $1500, 7% int. on improved San Leandro property. Box M75829, Tribune.

FLAT LOANS 7%. ANY AMOUNT
R. E. VINSON
400 SYNDICATE BLDG OAK 5942

I will buy good contracts
First and second deeds of trust.
Geo W Butler 1106 Broadway

**LOANS FOR HOMES**

First deed of trust. Easy payments. Flat loan first year on building loans. Fee ½ of 1%.
ALAMEDA COUNTY LOAN ASS'N
563 16th st. Oakland 3500.

**KOENIG & KROLL**
Established 1879
Loans on real estate. Contracts bought. Room 202 Bank of Italy bldg. Phone Oakland 258

**We Offer** Liberal Loans Prompt Action Easy Payments
To the Home Builder
BUILDING LOAN & FINANCE CO
1339 Webster St. Oakland 5292

**52A—MONEY WANTD. ON REALTY**

MONEY WANTED
Any sum you have; first trust deeds, approved Oakland realty. Realtor. Box M46598, Tribune.

SECURITY OF PRINCIPAL
FIRST LOANS ON REAL ESTATE
ELLIS E. WOOD
307 FIRST NATIONAL. OAK. 1281

SECOND mtgs for sale at a good discount. Fruitvale 5190.

WANT first loan of $7000 on brand new 5-room bun at Bear Park blvd.; just sold. See Mr Melnitzer, 1528 Franklin. Oak. 2412 (Sunday Lakeside 7330).

WANTED—Someone who can dispose of second mortgages secured by good property. Address Box M56915, Tribune.

WHO wants a well secured loan of $1000 at 12% interest mo.? Must have money. 1546 11th ave.

7% NET and absolute safety. I want $2200 $2500, $3000 and $3250, giving 1st deed of trust on new mod. bungalows in East Oakland, worth double. Muncy, 296 Syndicate bldg. Phone Oak. 1250.

$6500 7% 1st D. T., new 7-r. Lakeshore ave. home. Owner. M. 2570.

**53—MONEY LOANED ON SALARIES**

LOANS—$10 to $50, strictly confidential. Rm 24; 1123 Broadway

**54—MONEY LOANED ON DIAMONDS, JEWELRY, AUTOS**

# AUTO LOANS

Contracts paid up and money advanced; pay while driving; payments reduced; confidential; no red tape. Ask for Mr. Lynch at the Auto Lot, 1970 Broadway. Tel Lake. 6468.

At California's largest pawn brokers
DIAMONDS JEWELRY.
**MONEY LOANED** CALIFORNIA LOAN OFFICE
WATCHES FURS
535 BROADWAY, OAKLAND, CAL.

**DO YOU NEED CASH?**

No long-drawn investigation; bring car and money is your; charges low, service good; also money advanced while car is being sold, if desired, or will buy your equity. See us before you sell.
2323-2329 BROADWAY OAK 1614

THE San Francisco Remedial Loan Association, 932 Mission st., cor. Mint ave., opposite U. S. Mint. Phone Kearny 5349. Money to loan on pledges and diamonds, watches, jewelry and other articles of value at 1 per cent per mo. Money to loan chattels consisting of household effects, furniture, pianos, etc., at 1 per cent a month on unpaid balance; 5 per cent fee. Transactions held confidential. Chattel loans also made in Oakland, Alameda and Berkeley.

QUICK MONEY—$15 TO $100
Anyone steadily employed, without endorsers or publicity. 819 Chronicle Bldg., 690 Market st., S. F.

**55 LODGING HOUSES**
One line one month, $4.00

**A SQUARE DEAL**
Wherever you see the ■ Where? 1756 Franklin Who? F. H. Lee, "Realtor," of course When? Right NOW. Oak. 3562, eves. Oak 5205. APARTMENT HOUSE SPECIALIST.

E. 14TH st., 9901—Must sell on act of sickness; good business.

FOR QUICK SALE
Apartment house; lease and furniture; 26 rms.; rent $200; income $460 mo.; rooms can be rented separately or as apts.; close to campus and business center, brick building, every room occupied. Phone Berkeley 320

MODERN close in apt. of 10 rooms; 5 yr. lease for sale, $3000, cash, security. Box M74428, Trib.

ROOMING hse. furn., West Oak., corner; running water; 5-yr. lease. Income $500 mo. Terms. Lake. 989.

TO CLOSE our furniture contract; furniture and lease of 14 rooms; modern; low rent; ½ blk. from Broadway; will make right price for quick sale. Mitchell Furniture Co., 1941 San Pablo ave.

**55 — HOTELS, APTS., ROOMING HOUSES FOR SALE AND LEASE**
Continued

**PRETTY APARTMENTS**

18 rooms; hardwood floors; private baths; sunny rooms; 2 garages; 4 yrs.' lease; nets about $100 month; clean; priced right.

14 rooms, rent $65; income $160; separate meters; nice sunny place; $1300; terms.

$650 buys 9 rooms; nets $45 and apt. See this.

**GEO. L. YOUNG**
403 14th St. Phone Oakland 4256

HOTEL & Restaurant, 27 rooms, well furnished, center business section, all transportation; $1000. Owner, 4103 Foothill ave.

WASHING machine—First $50 takes $132.50 elec. washer. 4133 Grove street.

9 ROOMS; swell corner; good lease; separate meters; for quick sale $875, terms; 5 blks. City Hall. Owner, P. O. Box 752, Oakland.

**10 RM. BARGAIN**

Good transient sec., always full; cl. $80 to $100; rt. $35; owner ill, must sell. $800 hndls. Mrs. Von, 1522 Franklin st.

■ 11 RMS.; 3 blks. City Hall; $1200; terms; rent $50; 2-year lease; nets $75 and apt.; separate meters. F. H. Lee, 1756 Franklin.

■ 12 RMS. nr. Auditorium; $1000; terms; rent $50; lease; garage; nets $70 and apt. F. H. Lee, 1756 Franklin.

■ 17 RMS.; Melrose; in bkpg.; 4 unfurnished; $1350; rent $60, lease, terms. F. H. Lee, 1756 Franklin.

**20 RMS., APTS.**

$1350 hndls.; loc. Lake; cl. $175; rt. $100; lease; close in. Mrs. Von, 1522 Franklin st.

■ 28 RMS. in apts.; 33d-Teleg.; modern; wall beds; priv. baths; 4-yr. lease; $4750, terms. F. H. Lee, 1756 Franklin.

■ 30 RMS. in apts., east of lake; $3500, terms, rent $100; 5-year lease; nets $160 and apt. F. H. Lee, 1756 Franklin.

■ 32 RMS. in apts.; $2150; rent $150, lease; nets $150, terms. F. H. Lee, 1756 Franklin.

**55A—HOTELS APTS. ETC WNTD**

EQUITY $2100 exchange for lease and fur. of hotel or apts. Box M 72775, Tribune.

**56 BUSINESS CHNCES**
Advertising grouped by business as shown by first word.
One line one month, $4.00

**An Ideal Small Business**

This ice cream, soft drink and sandwich parlor situated on College ave. in a busy district, is splendid buy at $1750; terms; finished in white enamel with a beautiful fountain. This little place is doing on an average of $35 daily. Better still, nicely furnished living rooms are situated in the rear and the rent only $50 monthly, on a three-year lease. This business is suitable for a married couple who can devote business to their advantage. Present owner going east.
CLAREMONT REALTY CO.
Piedmont 566. Mr. Shaw.
5675 College Ave.

AUTO PAINTER has a good proposition, party who is able to do rough work; established firm doing large contract work; plenty jobs on hand keep busy; can clear $8 per day; heated concrete garage. Will hold 50 cars. Good opening; half interest $350, half cash. See MR. MacWILLIAMS, 1361 TELEGRAPH AVE., OAKLAND.

AUTO PAINT SHOP—Owner would like a PARTNER, one who will attend to the outside and help on the line; 5 yrs.' estab. business; carrying a fair stock of paints; 5-yr. lease; can draw $50 week and half profits mo.; $900 HELIANCE, 4465 EAST 14TH STREET

AUTO PAINTER has an opening for a man who would like to associate himself with an experienced painter in an estab. place; loc. on a prominent cor.; can draw around $7 day wages and share profits equally each mo. $650, terms. 1007 BROADWAY, ROOM 211.

AUTO repair partner wanted; loc. Berk.; all kinds of tools; party to learn trade; $300 handles Mr Helfo, 468 12th st., rm 202

BAKERY AND DELICATESSEN STORE, CLOSE TO UNIVERSITY OF CALIFORNIA. OWNER ENTERING ON A LARGER UNDERTAKING WILL SELL ALL FIXTURES AT A VERY REASONABLE PRICE
MASON McDUFFIE CO.
Berkeley's Leading Realtor for 38 Years
2015 Shattuck 1850 Solano
Berk. 2064 Thorn. 4085

BAKERY, well paying, first class, for sale. Address Bakery Dept., 812 Broadway, room 50, Oakland

CONFECTIONERY, lunches, bakery goods, fountain; rent $25; located in busy and fast growing district; nice clean place; will clear $150 mo.; sickness forces sale at $750; worth more; $500 cash handles. See Bisner, 2439 San Pablo ave.

CANDY and light Grocery with sunny apt.; lease; rent $20 mo. Small amt. cash required; at a transfer point. 5019 E. 14th st. Mr. James

CLEANING and pressing estab. for sale "The Habit," or will take partner. Good drop trade. Living room. 827 Franklin st. Phone Oak. 2438

CANDY store with 3 living rms and bath; nr. school. Cost $1 day; nice clean place; $700, terms. 1907 Broadway, room 211.

CIGAR stand and soft drink at sacrifice, or will sell fixtures. M. Klein, 477½ 11th st.

CIGAR stand for sale cheap at once. Good location. Call 398 10th st., Oak.

CANDY booth, jars, etc., cheap; good location, cheap rent. 1705 Broadway, or 937 71 ave

CALENDARS, novelties. Ph. 5824.

DEPOT
Clear and News Agency. Fountain serving coffee, soft drinks and cakes; trains stop every 20 minutes; good lease, living quarters; waiting rooms; receiving $250 per month. Price $1500, some terms. Will invoice more money; trial given. See MR. PERRY, 1001 TELEGRAPH AVE., OAKLAND.

EIGHT room house, 1410 Ligatt st.; garage, $4500 a big snap. Phone Oak. 319.

GARAGE repair shop, located in best country town in state. Building is 30x80; completely equipped; auto tow car, also auto ambulance. Shop has latest oxy. presses, emery wheels, in fact, machine equipment for 8 mechanics, which cost over $5000 to put in. This can be bought for $2500—$1000 down and balance easy payments, 1 year lease at rental of $30 per month. Finest opportunity for mechanic in California today. See Mr. Sorenson, Rm. 210 1706 Broadway, Oakland.
NATIONAL REALTY SERVICE CO.

**GROCERY INVOICE TRIAL GIVEN**

GROCERY, 3 living rooms, bath, NO FIXTURES TO BUY, only stock; $800, half cash; cash trade $30 per day.

GROCERY, 5 living rooms, bath, garage; near school. Price $1250; terms; estab. 3 years. Books open for inspection.

GROCERY, creamery, bakery; 3 living rooms, bath; good school trade; net profit $90 per month. Price $550. LUBECK'S, 1801 TELEGRAPH AVE., OAKLAND.

**56 BUSINESS OPPORTUNITIES**
Continued

FRUIT, vegetables, butter and eggs. Fine location, small investment. Owner. 5664 College ave.

GARAGE PARTNERSHIP, BERKELEY; storage for about 30 cars; doing general repairing; carrying a line of accessories; owner mechanic and would like a man who is handy with tools and a good worker; have had this place over a yr. and doing well. Price $650. 1007 BROADWAY, ROOM 211.

GROCERY, cash and carry, wonderful location; no close competition; good profit on goods sold; rent $15; sales $60 to $100 a day; will let you try the business before you invest a cent; fixtures $450 and stock at invoice about $1500; see this before buying. Bisner, 2439 San Pablo ave.

**GARAGE SACRIFICE**

Hold 70 cars, well equipped; employ 2 men for washing, polishing; cheap rent; good lease. Net income $350 per month. Price $2500, half cash. SEE LUBECK'S, 1801 TELEGRAPH AVE., OAKLAND.

GROCERY doing $40 day cash business; loc. in a select neighborhood; 3 living rms. and bath; 3-yr. lease; doing main business in this dist.; first party who sees this will buy it. $1400. RELIANCE, 4465 EAST 14TH STREET.

**GROCERY STOCK—BLDG.**

$6000 hndls. this excel. buy; good stock, doing $13 day; 5 beautiful rms.; garage 2 cars; E. Oak. Mrs Von, 1522 Franklin st.

**GROCERY & MARKET**

For sale. Present owner going East. For particulars phone Elmhurst 474.

**GROCERY STORE**

Splendid cor. loc. Owner left town account sickness. No reas. offer refused. Oak. 6972.

GROCERY, vegetables and fruit in connection with meat market. One large living room. Nice clean stock. Elm. 1171.

GROCERY and delicatessen; good location; a snap. Harry M Berger, 735 12th st.

GROCERY and school store for sale; living rms. $65. 1222 53 ave. Fvle. 5296J.

GROCERY and school store for sale; living rms.; $650. 1222 53rd ave. Fvle. 5386J.

GROCERY, candy, tobacco; 4 living rms., bath, garage; snap; part. furn. 5616 E. 14th st., Oak.

GRO., old est. corner, clean staple stock, $3000. Box M73685, Trib.

GROC., cor.; no comp. Owner retiring; snap. Phone Ala. 605.

GROCERY, living rooms; rent $30. 4-year lease. 2610 Peralta ave

GROCERY 2200 82 ave. Elm. 2162

LUMBER and building supplies, partner wanted. Growing suburb. Owner is bank loan appraiser. Need active man handle inside detail. No trouble of clearing $10,000 a year. Splendid investment $4500, half cash. Fully secured. See LUBECK'S, 1801 TELEGRAPH AVE., OAKLAND.

LUNCHROOM—Party to finance opening; have Ford and $100. Give mortgage on all; fine location. Box M75714, Tribune.

MACHINE SHOP, up-to-date, complete; full price $25,000; $6000 required; long terms on bal. Mr. Robertson, 408 Syndicate bldg.

PARTNER wanted by owner of exclusive franchise for operating stages between a military post of over 12,000 soldiers and a city of over 100,000 people and summer resort. Owner is experienced transportation man and wants an associate to assist him in managing and directing the business. Equipment is new and of the very best. A remarkable opportunity for man who is able to invest $5000 which is used in the purchase of equipment; this should net him to start at least $500 per month. For full particulars, see Mr. Schram, Rm. 310, 1706 Broadway, Oakland.
NATIONAL REALTY SERVICE CO.

PRINTING office, going business, modern, down town. Invoice $4000. Consider partner. Herrington, 547 16th st., Oak.

PARTNER to travel, assist established road business; $500 required. 1316 Pacific ave., Alameda

POOL business. 1110 Broadway.

PRINTING business. 1110 Broadway.

RESTAURANT owner wants dependable, willing worker to purchase one-half interest in his well equipped and busy lunch counter and restaurant, located in heart of Oakland's rapidly growing business dist. Need not have experience if willing to learn and take care of counter and cash; $50 per week wages and meals besides equal division of profits monthly on an investment of $1250. See Mr. Bowen, Rm. 310, 1706 Broadway, Oakland.
NATIONAL REALTY SERVICE CO.

RESTAURANT serving about 30 people. Price includes small stock groceries. Living rooms in rear; 4-year lease that is worth entire price of $1950; $1200 cash required. If run exclusively as restaurant can do big business at once. Fast growing community. King Realty Co., 5907 Foothill boulevard.

REAL ESTATE man's chance to lease established office on Piedmont ave., $35 mo. 4172 Piedmont ave. Pied. 5481J.

WAFFLE business, wanted, young man with $500, salary $25 wk. Box M 75708, Tribune.

SCHOOL store handling candies and light groceries; rent $20 includ. 4 rm. apt.; $550 handles; trial. Mr Hooks, 405 12th st., rm. 202.

**56A—BUSINESS OPPOR. WANTED**

DO YOU know anything we could go into? I have $1000 to invest and car. Box M77456, Tribune.

HAVE $1000 with services to put into good paying business. Box M77575, Trib.

WANTED—Partnership in a mattress shop, by a practical mattress maker. Box F18318, Tribune, S. F.

**57 DIVIDENDS**

**Per 4 Cent**
SAVINGS DIVIDENDS
**Central Savings Bank**
OF OAKLAND

Has declared a dividend at the rate of 4 per cent per annum for the half year ending December 31, 1923, on all savings deposits, payable on and after Wednesday, January 2, 1924.

Dividends not called for are added to and bear the same rate as the principal, from January 1, 1924.

Deposits made on or before January 10, 1924, will draw interest from January 1, 1924.
CENTRAL SAVINGS BANK, of Oakland.
H. C. SAGEHORN, Cashier.

**61 MISCELLANEOUS**
FOR SALE
Advertising grouped by articles shown by first word

All store and office fixtures and equipment appear in class 62. (This is class 60.)

BICYCLES, velocipedes, kiddie kars, scooters, accessories and repairs, terms. E. C. Harrell, 1330 Teleg.

**Box Factory Millwood**

Bulk, 22 sk. $4. Oak. 1611. 3 sks. $1

BICYCLE, modern equipped, like new; reasonable. Call 579 38th st.

BABY buggy, wicker. Mer. 3956.

CLOTHING of all descriptions. See "wearing Apparel," following this classification. It is No. 69.

FLOUR SACKS, large, 100 lbs., del. $1.00 per doz. Pied. 6562W.

**60—MISCELLANEOUS FOR SALE**
Continued

GARDEN hose and belting, all sizes, wholesale prices. 813 Broadway

GAR doors $15, mortised doweled, glazed; free del. 1701 E 12th

HEAVY wood, 17 sks $5.50. M. 3932

KNITTING machine, bargain, new W. Oleen, 2532 E. 23 st.

LUMBER CHEAP—Must clean up lot at 35 12th st., near Auditorium. J. Holwok.

PAINTS—WALL PAPER
Special Sale—Bedrooms 5c, 10c up. Tapestries and living room, 10c up. Ceilings, 10c roll. Outside white paint, $2.50 gal. Heavy flat white, $2.50. Enamel $3.00. Century Paint Co., 1808 San Pablo. O. 5237.

ROSES, fruit trees, berry plants, rhubarb, artichokes, currants. Ashby Nursery, 2906 Ellsworth. Berk. 1476

RAISINS, seedless, in 25-lb. boxes, $1 per box. 2657 23rd ave.

**SPECIAL SALE**

Sewing Machines (Guaranteed). 1 Singer, portable electric, almost new, reduced to $34.50. 1 White rotary, $37.50. 1 Domestic, good condition, $7.50. Others $10 up; easy terms.
**White Sewing Machine Co.**
588 14th St. Phone Oak 1122

SH. DOORS glazed, new No. 1, $4.35; garage doors $17.50 pr.; French doors $6.75; windows, sash glazing. Priced less than second hand. Kavanagh Bros., 1151 E. 12th st. Mer. 4107.

SEWING machine, like new, cheap for cash. 1725 6th ave. Mer. 2341

SINGER, Rotary, $10. 614 14th st.

WALL PAPER—New designs from 10c per roll and up. See our selection before you buy. Marcus & Merrick, 581 14th st. L. S. 8757.

**60A—MISCELLANEOUS WANTED.**

**AA—CLOTHING BOUGHT**

$7.50 and up for men's suits ladies' clothing. Call any time. Golden West Clothing Co., 539 8th st. bet Wash and Clay. Lake 4185

BUY anything. Will call. O. 6731

**Diamonds** and gold wanted for making jewelry.
H. Loeb, Manufacturing Jewelry,
467 13th st. Rooms 26 and 27.

**REWARD**
**PIGEON HAWKS**
**SPARROW HAWKS**

The undersigned will pay, until March 1st, 1924, for every Pigeon Hawk or Sparrow Hawk, killed within a radius of 30 miles of San Francisco and delivered to him by Express or Parcel Post, the sum of Two Dollars plus postage or express. Pack securely; enclose your name and full address & state just where killed. Cheque, plus shipping cost, will be mailed you same day bird is received. Do not ship any other kinds.
E. WELLS
2438 Filbert St., San Francisco.

WE pay cash for diamonds, old gold, platinum. 1332 Broadway at 14th street

**62 BUSI. EQUIPMENT**

**TYPEWRITERS, ETC**
One line one month, $4.00

CASH REGISTERS, SCALES, ETC. 384 12th street. Oakland 70.

DESKS chairs and files, used, for sale. 1539 Webster st.

FOUNTAIN and candy store fixtures. Phone Pied. 1561, or Oak. 4698

FILING cabinet, 4 drawer letter, $30. 516 13 st.

**SCALES** All bargains, easy terms. Rebuilt Dayton Angledile Toledo scales. 324 12th st., opp. Stadium Garage. S. & F. R. Gray.

TYPEWRITERS — Large selection, all makes, used and rebuilt. Typewriters sold on easy terms. We also rent and repair. Oakland Typewriter Exch., 581 16 st. O. 9219.

TYPEWRITERS—Sold, rented, repaired, inspected, exchanged, complete service of every kind for typewriter users. Remington Typewriter Co., 317 13 st. Oak. 3541.

TYPEWRITERS, rebuilts and used; rented, sold repaired. We save you money. O. 4993. 1524 Franklin. Bay City Typewriter Co.

TYPEWRITER, Remington, $40; excellent cond. 1710 82th ave.

**UNDERWOOD**
and all other makes
SOLD AT $5 PER MONTH.
WHY PAY RENT?
Guaranteed factory rebuilt like new. Five years' (FREE) service.
TYPEWRITER GUY
12TH AND SAN PABLO OAK 9264

**62A BUS. EQUIPMENT WANTED**

SHOWCASES, fixtures. Lake. 3084

**63 MACHINERY**

FIVE H. P. gasoline engine, table and saw, cheap. Good for builder. Apply at office, Monticello ave. and Fleming, Maxwell Park.

**63A—MACHINERY, TOOLS WNTD.**

NEW and used machinery, motors, steam machinery, pulleys, hangers, shafting, etc. 822 Lewis, off 7th and Peralta sts.

**64 WEARING APPAREL**

CAPE, skunk, $50. Pied. 2497J; 422 43 st.

FURS—We sell high grade furs at low prices. We are out of the high rent district. Fashion Furrier, 1629 San Pablo.

**65 RADIO**

EARL reflex set, 2 tube, complete (and speaker and all); will sell wholesale. Oak. 4369.

RADIO sets built to order for less money. Merr. 4280.

3-TUBE set, complete with loud speaker, $85 43 st.

**65 HOUSEHOLD GDS**
Advertising grouped by articles shown by first word
One line one month, $4.00

**Horn**
STOVES AND RANGES
FURNITURE
LOW PRICES AND CREDIT
GO HAND-IN-HAND
HERE
**ERDMAN-SCOFIELD CO.**
318 12 St. Lakeside 6844

ANTIQUES in mahogany and walnut, Campbell's Antique Shoppe, 2156 Telegraph. Oakland 5755

BEDS—"California" wall beds solve the sleeping prob., apt. or home; $26 up. 465 15th st.; Lake. 1198

BEDROOM suite 4 pcs., ivory finish. This week only $85.00. J. Lazarus, 2321 San Pablo ave.

BEDSTEAD and dressing table, white enamel; iron bed, springs. This week only. 596 43 st.

**CHESTERFIELD SUITES**
**SHOP TO YOU**
Highest quality. Custom made.
MacNAUGHTON & LEON
2805-7 Telegraph Ave. Lake. 1278

**65—HOUSEHOLD GDS. FOR SALE**
Continued

CHESTERFIELD sets made to order; silver gray fillings. Reas. Also repairing. Workmanship guaranteed. 1443 21st ave. Fruit. 4148M.

**CHESTERFIELD SETS**

From $125 for velour to $275 for Mohair. Pied. Furn. store. 3863 Piedmont ave.

CHESTERFIELDS from maker to you. $75 31st st. Pied. 2225.

COUCH, box spring and mattress, new; reas. Pied. 7713W.

CARPET, 16 yds. velvet hall; used 6 wks. 3782 Manila av. Pd. 8863.

CARPETS and rugs, 591 7th st.

DRESSER, chiff., $15; Simmons bed, spring, mat., $24.50; linoleum, 55c yd. Chairs $1.25; gas range $15, etc. 2017 San Pablo. L. 2172.

DINING SUITE, two-toned walnut 6 chairs, tea wagon, china closet; almost new. 1502 Jackson, apt. 201

DINING SET, mahogany; Chesterfield and chair, electric washing machine. 735 Lakeshore.

DRESSERS, $12.50; dining set, oak, $36.50. 1818 S. Pablo.

DUFOLD sofa bed, brown leather. 698 61st street; Pied. 5575W.

DINING tab., 54-in., 5 chrs., mahogany, $80. 1744 Franklin st., apt. 5.

FURNISH your home in distinctive original creations in living, dining, bedrm. furn. You can obtain them here at prices you can afford. Full value allow. for used furn. in exch.
**LAFFERTY'S**
Open evenings
2148 Teleg. L. 2423

FURNITURE displayed and sold from warehouse means lower prices to you. Beautiful selections of high grade eastern made goods are awaiting your inspection. Terms if desired. Security Warehouse, 6th and Market. Oak

FOR high grade used furniture see the
**De Luxe Used Furn. Shoppe**
5415 Telegraph. Pied. 8261

FURNITURE, elegant, of six rooms for sale. Flat for rent; close in on train and car lines; recently widowed, must leave city. Phone evenings, Lakeside 6815.

FURNITURE 5 rooms modern, cost $800. About 1 year old. Will sell for ½ the price to close out the account. Mitchell Furniture Co., 1941 San Pablo ave.

FURNITURE, odd pieces, Rosewood, mahogany, black walnut, etc. Phone Pied. 9342, or call 5467 Shafter ave.

FURNITURE, rugs, stoves, linoleum, etc.; save 10% to 30% because of low rent; only 4 blks. from 12th st. E. Bercovich & Son, 531 8th st.

FEDERAL vacuum cleaner and attach; nearly new; $35. 1024 7 ave.

FURNITURE new and second hand cheap. W. J. Daly 1300 E. 14th.

FURNITURE of 3 rms., 1131 61st ave.

FURN. for sale, flat to rent, $30; restrict. dist. 403 63rd st., eve. 5-7.

FURNITURE of 6 rooms, part or whole. Thorn. 2173, or Th. 2739.

FURN. of 4 rms., almost new, reas.; W.-M. dining set. 122 E. 14 st.

FURN 5-room bung. for sale; rent $65. 3131 Madeline.

GAS RANGE, Oriole Universal; good as new; lots of furniture; also bic asst. used rugs, all sizes, all cleaned; stair runners for sale cheap. Come out here and save money. 957 E. 12th st., cor. 10 ave. M. 3897.

HEATERS—A bargain while it lasts. Carload good Government oil heaters at $1.50 each. Learner & Rosenthal, 312 Fourth street.

HEATER—Oil enamel, brass tank. 235 Highland ave., Pied.

HEATER, electric, 2 coils, Majestic. 235 Highland ave., Piedmont.

MATTRESS 40 lb. floss felt, $14.95; 40 lb. cotton, $8.95; pillow spas. remade; day serv. 569 16th. L. 6096

RANGE, gas, Wedgewood. 1900 E. 27 st. Fvl. 5952J.

RUGS, Wilton; din. rm., Chesterfield set, other furn. 3514 Grove st.

STOVE, Buck com. gas and coal; white enamel, right hand ovens; prac. new. Bargain, $75. Frt. 3778J; 4150 Penniman ave.

STOVES—Two 4-burner Peninsular in good condition, cheap. Apt. 1, 1558 Webster st.

SWEEPER-VAC CLEANER, guaranteed, $22.50. 1701 Bdwy.

STOVE—A good Cole's hot blast heating, $12.50. Pied. 737W.

VACUUM; Royal; very good; worth more; $35. Lakeside 9110.

VACUUM cleaner; Premier; $22.50; terms. 1416 Fruitvale ave.

WALL BED, Murphy, almost new, very reasonable. Merritt 1581.

WASHER, Johnson, elec.; A1 cond.; $50, terms. 916 E. 17th st.

**65A—HOUSEHOLD GOODS WANT'D**

AT DAVID BERCOVICH'S you get more for your furniture and household goods than you get elsewhere. 1007 Clay. Oak 526

ELEC. washer, late model. State price. Box F16479, Tribune, S. F.

FURNITURE. Best prices. Lake. 3084

**GROTE** Buys your furn., rugs; top prices. 1813 S. Pabl. L. 4929

HAVE you any cast off furniture you would give sick family. Box M77297 Tribune.

MOST for your furn. Rugs, household goods, pianos. W. H. Edwards & Sons. Lake 5053

I BUY furniture and junk. Call anywhere, any time. Humboldt 393.

WE BUY FURNITURE AND HOUSEHOLD GOODS. E. BERCOVICH & SON. OAK. 6959

**66 MUSICAL INSTR.**
Advertising grouped by make, as shown by first word

CONSOLE phono., mah., will exch. for used furn. 2148 Teleg. Ave. L. 2429. Open eves.

EDISON, Console model; slightly used; bargain. Olin S. Grove, 517 13th

EDISON with records. 477 19 st.

FINE upright, $150. Fruit. 4334.

FINE piano, $175. 2516 San Pablo

GRAND, apt. size, dull mahogany finish, an elegant sweet toned piano from one of the best factories. $245. Your old piano taken in exchange. Kohler and Chase Basement Bargain Rooms, 535 14th st.

J. & C. FISCHER Piano, fine for teacher, $155, terms. WURLITZER'S, 573 11th St. OPEN EVES

KOHLER AND CHASE, in perfect mechanical condition, has sweet tone and excellent action, checked 9/21. Terms of $5 a month. Kohler and Chase Basement Bargain Rooms, 535 14th st.

KIMBALL made piano finished in walnut, a small style that will just fit that vacant space. $225. Terms to please. Kohler and Chase Basement Bargain Rooms, 535 14th st.

PHONOGRAPH, Wallingford ($150), records; playing only, will sell for $75. 249 19 st.

PIANO cheap. Ph. Thornwall 2457

SOHMER upright finished in mahogany, one of the truly great pianos, nothing better made, this one has had excellent care. $275. Terms of $5 a month. Kohler and Chase Basement Bargain Rooms, 535 14th st.

SONORA PHONOGRAPH, practically like new, mahogany, with two records, $95, terms. WURLITZER'S, 573 14th St. OPEN EVES.

SAXOPHONE, "Martin," silver plate, gold bell, tenor, with case; used 3 mo. $100. O'Malley's Drum Shop, Pantages Bldg.

**66—MUSICAL INSTS. FOR SALE**
Continued

SAXOPHONE, alto, silver finish, gold bells, fine case; like new; will sacrifice for $90; easy terms. WURLITZER'S, 535 14th St. OPEN EVES

STEINWAY, a sweet toned piano that has had the best of care. $385. Terms. Kohler and Chase Basement Bargain Rooms, 535 14th st.

SAXOPHONE, C Melody Holton with pitch and case; ex. cond. $60. Berk. 7946J.

SONORA Console. 417 19th st.

UPRIGHT piano, Kensington, mhg. finish; $190. Perf. cond. 3037 Webster; Thorn. 1298.

VIOLINS, fine hand md. Oak. 7249

**66A—MUSICAL INSTRUMTS WNTD.**

EXCHANGE your silent piano for a new phonograph and records. Cash bald for used pianos. 417 19th st. Lakeside 1875

PIANO wanted. Standard make, upright or grand. State lowest cash price. Phone Berk. 2621

AUCTION SALES
ARE printed on the financial pages. Realty auctions appear under "Houses For Sale" (class No. 41.)

**70 DOGS CATS BIRDS**
Advertising grouped by breeds, as shown by first word
One line, one month, $4.00

**70 DOG AND CAT HOSPITAL**

CATS and dogs boarded and treated. 1537 E. 12th st., at 16th ave. Dr Thomas Merritt 1590

CATS, dogs boarded, treated. Dr J. Turner, 1241 E. 12th st. M. 6040

**70—DOGS, CATS, BIRDS FOR SALE**

AIREDALE; young. Mr. Park, 1114 Chestnut st.

BIRDS, dogs, supplies. C. E. Hill Co., 415 11th; O. 7151.

BOSTON terrier pedigreed puppies. 1154 E. 12th st., Apt. 6.

**COLLIE—AT STUD**

"Brae Brook Buddy," A. K. C. 358-995; service free to few registered approved bitches. Alameda 3091.

ENGLISH Bulldog puppies, Boston Terriers and French Bulldogs, pups and grown stocks. Happy Home Kennels, 1010 45th av., Oak

FOX terriers, Ash Castro Valley.

PETLAND—Dogs, puppies, Pers'an kittens, supplies. Prize dogs, cats at stud. 1549 E. 12th st. Mer. 3900

**ROLLER CANARIES**

A special Clearance Sale of the choicest pedigreed Roller Canaries of the world's finest blood, both singers and females; singers range in prices of $10-$15-$20 each.

VERY CHOICE FEMALES. LAWRENCE ROLLER CANARY AVIARIES, America's largest and most exclusive Roller Canary breeding plants. 1320 SPRUCE ST., BERKELEY, CALIF.

From S. F. take Shattuck train, get off at Vine st. From Oakland No. 3 Grove car takes you to the door. Tel. Berkeley 2315J Sundays or week days.

COLLIE pups, highly pedigreed, 3 mos.; beautifully marked; $25 and $35. 1949 19 ave

**70A—DOGS, CATS, BIRDS, WANTD**

DOGS, pets. 1935 Teleg. L. 9560

**71 POULTRY—SUPPL**

**BABY CHIX NOW IN!**
C. E. HILL CO., 418 11 St. O. 7151.

FEED and seeds, poultry supplies. Garfinkle's 619 Wash. Lake 539

PIGEONS for sale. Belgian Runt, first class stock. Phone Berkeley 3327W.

**72 LIVE STOCK**

GOATS, 5 does 1 buck. 2636 38th av.

HORSES and mares, 10 head; also wagons, harness; cheap. Call Muir's Dray Barn, 119 6th st.

**80 MOTORCYCLES**

SPOT CASH for late Harley-Davidson motorcycles; sold on easy terms. Oakland Motorcycle Supply Co. 270 12th st. Ph Oak 355

**81 TRACTORS, TRUCKS**
AND COMMERCIAL CARS.

G. M. C. 2-ton truck, 1920; $550, terms; runs perfect. 1531 Lincoln ave. Alameda 2710J.

TRAILERS 2-wheel and 4-wheel. Wood Bros. 151 12th. Lake 1131.

1919 ½-ton Rep truck, A1 cond., repainted; $300. 2911 Shattuck.

**83 AUTOS FOR HIRE**
WITHOUT DRIVERS

**A-Mayberry's Auto Service**
Open or closed cars. U drive. Reasonable rates. 152 12 st. L. 783.

**AUTOS, TRUCKS, RENT**
You drive. L. 203. 12th and Oak. sts.

BATES FORD SERVICE
FORDS WITHOUT DRIVER
OAKLAND 635 130 12TH ST

DUMP and flat trucks, 1 to 5 tons, for rent or cont.; with or without drivers. Ala 2710J

WINTER RATES
$3.50-$5.00 per day
4 cyl.-6 cyl.
HAM'S AUTO SERVICE
79 12 st. Oak 5360.

**84 AUTOS FOR SALE**
One line one month, $4.00

**AT**
526 East 12th st. Merritt 5622.
1920 Buick tour ..... $385
1921 Ford Sedan ..... $400
1922 Willys Overland sedan ..... $415
Marmon roadster ..... $425
1919 Dodge roadster ..... $200
1921 Ford touring ..... $185

**Buick '22, $590. L. 1507.**

BUICK, 1920 touring, power tight, like new, cheap. 2448 Telegraph.

BUICK 1917 5 pass. touring, very good cond. Pied. 5986J.

BUICK 6 touring, good condition, $125. San Pablo.

BUICK touring, looks like new, runs like a top, $125 down. Lake. 3193.

BUICK touring, A1, $510. 485 7 st.

**CHEVROLET SEDAN**
1923 Brand new. Substantial discount off new car price. Collier & Brooker, 2001 Broadway.

CHEVROLET sedan, 1921, brand new electrical equipment, lights, starter, good tires, for less than cost. Curry Motors, 2001 University ave., Berkeley, cor. of Milvia. Ph. Thornwall 2610.

CHEVROLET TOURING, 1922 model, first class mechanical condition; tires like new; new top; good finish. $250 terms; no reasonable offer refused. Phone Merritt 4726.

CADILLAC coupe, model 61, 1922, ran 20,000 miles, in excellent shape; $1700. Owner phone Berkeley 1370.

CHEVROLET coupe, 1923, in excellent condition, by private owner. Phone Oak. 4050 for demonstration.

CHEVROLET coupe; latest model; have paid $500 on; will take $200; Rush. Robinson, Oak. 5444.

CHALMERS, late 1920 touring; many extras; exceptional bu

# PHONE FIRM WILL SPEND $40,000,000

## Construction of 110 000 Stations in State Outlined: Buildings in Oakland and Berkeley to Be Improved

Substantial additions and improvements to the Pacific Telephone and Telegraph company buildings in Oakland and Berkeley are provided for in the construction program for 1924 announced yesterday. The company plans to spend $40 000 000 during this year. This is the largest sum ever expended by the corporation during any one current year.

The construction program includes the installation of 110 000 new stations throughout the state fifty per cent more than were added in 1923; the purchase of land for new buildings throughout the state and the purchase of central office equipment to the amount of $8,400 000; the construction of new underground conduits for cables, purchases of poles wire etc. to the amount of $8 400 000, additional toll lines to cost $2 500 000; new structures and additions and improvements to existing buildings in San Francisco San Jose, San Rafael, Santa Rosa Fresno, Sacramento, Pasadena and Los Angeles.

Rapid growth of all communities throughout the state is given as the reason for the unusual construction program for this year. The variety and scope of the construction [illegible] illustrated by the fact that out of the total amount of $40 000 000 to be expended, $[illegible] to be expended for [illegible] improvements includes more than 200 000 projects, none of them of sufficient size to warrant individual mention.

### SCENARIO WRITER DEAD.

SAN FRANCISCO, Jan 10—Walter Montague, widely known as an author and movie scenario writer, died at St. Francis hospital here yesterday

### Earl Lecturer

DEAN CHARLES R. BROWN, former Congregational pastor of Oakland, who will deliver the Earl lectures at the fourth International Pastoral Conference at Berkeley.

### PA-SEN VIOR SUED BY WIFE.

MOBILE Ala, Jan 10—Mrs. Carol B. Bourne filed suit here yesterday for a divorce and alimony from ex-Senator Jonathan L Bourne of Oregon who has a home in this county it became known today. Voluntary abandonment is given as the grounds for the separation

# YALE DEAN TO TALK TO CONFERENCE

## Rev. Charles R. Brown Will Deliver Earl Series At U. of C. and in Berkeley; First Baptist Church

"Christianity Its Faith and Problems," will be the general theme of the Fourth International Pastoral Conference to be held at the First Baptist church, Berkeley, January 14-18, under the auspices of the Pacific School of Religion

Rev Dr. Charles R. Brown, dean of Yale Divinity School since 1911, will deliver the Earl lectures which will be given Monday, Tuesday and Wednesday evenings in the auditorium Wheeler hall University of California, and on Thursday afternoon and evening and Friday evening in the First Baptist church, Berkeley His topics will be "The Belief in God," "The Fact of Christ," "The Power of Atonement" "The Value of Prayer," "The Use of the Bible" and "The Hope of Future Life"

Other speakers will include Prof. Charles A Kofoid, Ph D., head of the department of zoology of the University of California Rev Dr Robert Freeman, who has been pastor of the First Presbyterian church of Pasadena since 1910; Rev Dr. John W Buckham professor of Christian Theology in the Pacific School of Religion and Rev Herbert F. Evans, professor of religious education in the Pacific School of Religion.

Charles Sumner Nash is chairman of the conference committee, assisted by Prof John W. Johnson, Rev. Oswald W. S McCall, Rev. Charles M Walton Rev. Wilfred R H Hodgkin, Mrs W A Wann, Rev. E P Dennett Rev F S Brush, E. L. Devendorf and Miss Lillie M Sherman.

### STICK KILLS EAGLE.

MONTPELIER, N D — Charles Colli attacked by a small eagle in the barnyard, killed the bird with a stick which was his only weapon of defense

# STORE WILL START WORK ON ADDITION

## Breuner Company Will Add 5-Story Concrete Building in Clay St. to Its Present Large Structure

A five-story reinforced concrete addition to the store of the John Breuner company will be erected adjacent to the present store on Fifteenth street west of Clay, according to an announcement made today by O. F. Olson, manager of the store. The new addition will cost approximately $115 000

The property on which the new addition will be built is owned by A E Corder and leased to the Breuner company for a long term of years The lease was concluded thirty days ago The lease covers ground fronting fifty feet on Fifteenth street and running back 100 feet The old building on the premises is being torn down and construction work on the new building will commence next Monday

The P G Walker company contractors for the building, expect to finish the building by May 1 The Breuner company will occupy the entire addition, extending their present store departments

### *Yuba Trustees Name Successor to Mayor*

YUBA CITY Jan 10—E. E Reeves has been chosen mayor of this city succeeding R. C Trask, who has resigned on account of moving to San Jose to reside. G. D. Williamson was selected as a city trustee to fill the vacancy on the board. The next city election will be held in April

### CLUB ROOM LOOTED.

MARTINEZ, Jan. 10.—Theft of a gold watch, suit of clothes, a handbag and other articles from a room of the Hercules club house, the property of Carl Struby, was reported to the sheriff's office today. Deputy Sheriff Dike Joslin was detailed to the case

# Old Gray Mare at City Pound to Be Shot If Not Sold

The old bay mare, she ain't what she used to be: not be a heck of a lot; so they're putin' her up at the public pound, where she'll either be sold or shot.

Poundmaster John Peters today announced that the old bay mare must be disposed of tomorrow, and this is the last chance for anybody to get a bay mare cheap. The sale will also include one saddle horse without the saddle. The offficial notice follows:

"On Friday, January 11, we will sell at public auction at 11 a. m, at the public pound, one dark bay mare and also one bay saddle horse. There are also four horses to be sold at a later date if not redeemed."

It is reported that animals are now straying around town is loosely as unlocked automobiles. Peters asserts that there are more horses, cows and chickens at the pound now than ever before and some snappy bargains are being offered to buyers

### *Modesto Council Quizzed By Jury*

MODESTO, Jan 10 — Members of the city council were informally called before the grand jury yesterday afternoon to tell what was being done to prevent the city dumps from becomming a nuisance The call came after the grand jury had received a petition signed by 32 citizens asking that the council be indicted for maintaining a nuisance at the dumps.

The council, it became known, explained a method whereby objectionable refuse will be taken outside the city limits and destroyed, while only cars and the like will remain at the present location

No indictments are expected

# MAN WARS ON HAWKS TO SAVE BIRDS

## E. Wells of San Francisco Opens Own "War in Air," Offering $2 For "Raiders" On His Feathered Friends

Wells' "War in the Air" is well known to lovers of fantastic adventure stories, and now comes Wells with another War in the Air, illustrating the saying that truth is stranger than fiction. The Wells in question is not a romancer. His name is E. Wells, and he is a San Francisco business man He is carrying on his "War in the Air" to exterminate sparrow hawks and pigeon hawks that have been making air raid on feathered visitors to the fountain in the rear of the Wells home, 2438 Filbert street, San Francisco.

The place has become a sanctuary to some 150 small birds who are in the habit of eating and bathing there every day Recently the sanctuary has been violated by birds of prey.

The law forbids the shooting of birds within the city limits, so Wells has been forced to look on while the feathered raiders swooped down upon his yard and preyed upon the birds that had found haven there.

In order to combat this nuisance, Wells has inaugurated his war in the air" He has announced that he will pay a bounty for every pigeon hawk or sparrow hawk killed within a radius of 30 miles of San Francisco

# Water Project To Be Taken Up By Utility District

The directors of the Eastbay public utilities district will tonight discuss the proposed upper San Leandro project, now contemplated by the East Bay Water company and under consideration by the state railroad commission. Representatives of farmers in Eden and Washington townships are expected to be present. A report from the district's engineers is also expected

The farmers are fighting the project, on the ground that it would take too much water from their sub-surface streams, already drained to the limit. The farmers point to old-time artesian wells which used to bubble from the ground, but, they say, bubble no more

The directors of the utilities district say that their stand will not be decided upon until all the reports and testimonials are in.

### *Road to National Park Is Proposed*

TRES PINOS, Jan. 10—H A. Hermansen, custodian of the Pinnacles National Monument, a few miles south of here has petitioned the San Benito county board of supervisors to take over four and a half miles of private road adjacent to the area, suggesting that other property owners will give enough land for a right of way to continue the road to the county highway The supervisors promised to appoint a committee to inspect the project and report back to the board, and it is likely the offer will be taken up. The projected road would link up Tres Pinos and Hollister with the national monument.

### MACHINISTS CALLED.

VALLEJO, Jan 10—Ten machinists were called at the navy yard on Wednesday by the station industrial officials

# MAN STOLE TO HELP HER, WIFE PLEADS

## Mrs. Lucille Yorke, 17, Comes to Defense of Husband, 21, Held in Jail For Many Recent Burglaries

Declaring that her husband had stolen only for her sake and that of her expected child, Mrs. Lucille Yorke, 17, today went to the defense of Ellis Yorke, 21, who is in the city jail charged with burglary.

"It was not until after he had vainly struggled to make a living for me that he turned to burglary in desperation," Mrs. Yorke said. "He worked night and day selling subscriptions to a magazine, but could not make enough money. Then he told me he had obtained some extra night work It was then he must have robbed several homes as the police say he did.

"I know that if Ellis gets out of this trouble, he will never get into any more as long as he lives"

The young expectant mother, who is practically penniless, is at the Salvation Army Maternity Home at Twenty-eighth and Garden streets, where she was taken shortly after her husband's arrest.

Yorke is accused of having stolen several thousand dollars worth of furs, clothing and jewelry in a series of local burglaries.

### LOTTERY WINNER SLAIN.

LERIDA, Spain. Jan. 10.—Unidentified persons today assassinated Jose Queralt, one of the twenty winners of the second prize in the Christmas lottery.

More than twentyfive years ago *Gebhardt*, down in San Antonio began making *Chili con Carne* after the original Mexican recipe.

Because only the genuine Mexican peppers were used--peppers grown expressly for and under the direction of *Gebhardt*, it has not been possible, because of a limited quantity of the genuine peppers, and a refusal to use any other, for *Gebhardt* to supply the entire country with this rare treat.

We are now happy to announce our ability to broaden our distribution on *Eagle Brand Chili con Carne* and supply you through the grocers of your city.

*Gebhardt's* Chili con Carne is still made from the original recipe. Only the finest of juicy beef, Government inspected and *Gebhardt* selected. Fat mealy beans--the pride of Estancia Valley. Rich red gravy filled with nourishment and flavor from the meat and beans. Genuine Mexican peppers and spices in just the right amount to give a piquant tang and zest, different from any other food.

*Real* Chili con Carne, pure and delicious, nourishing and substantial, is a treat you will always enjoy if you like good things to eat.

*Gebhardt's* is *real* Chili con Carne.

GEBHARDT'S
*Eagle Brand*
CHILI CON CARNE

## The Mighty Growth of the East Bay Cities

*Written in water!* You can read of the amazing growth of the East Bay in the annual increase of bank clearings and building permits—but you can also read it in the expansion of the East Bay Water Company! In Nineteen Twenty Three, 9,304 new meters were installed—the *daily* increase in water consumption was approximately 2,500,000 gallons!

Written in water! That is as it should be! No need to write records of East Bay accomplishment in ink—for before that ink is dry new achievements will have made the old record obsolete. And already are the East Bay Cities launched on a program of expansion that will make 1924 over-shadow former years.

***9,304 New Meters in 1923***

THE installation of each new meter means a new factory or a new home! Figured in percentages this is an increase in buildings of 10.9% *in one year*. No wonder the East Bay is credited with being the second fastest growing community on the Coast!

***26,500,000 Gallons Daily Consumption***

NEW factories and stores, new apartments and homes in 1923 each day asked for and received 2,466,000 gallons of water more than in 1922. Another sharp confirmation of 1923 growth!

***Thousands of Feet of New Mains***

THROUGH a far-flung program of expansion this company keeps pace with East Bay growth. There were laid in 1923, 10,560 feet of 30 inch main around the head of Lake Merritt; 6,500 feet of 16 inch main from *35th* Avenue to Maxwell Park; 3,600 feet of 12 inch main from Temescal Lake to Alvarado and Tunnel Roads; other new mains of 1,950 feet and 5,430 feet in Richmond and Berkeley and Piedmont besides the smaller additions.

***$1,000,000 in Improvements***

SUCH was the sum invested in 1923 improvements of the Company's plant and distributing system alone!

Here are mentioned highlights of East Bay expansion in 1923. Spread this message of healthy growth—tell your friends at home and write to those afar.

Call it a duty or call it a privilege—the East Bay Water Company undertakes to expand its service as the East Bay grows! The Company is proud of last year's record—already it's working for a new one!

East Bay Water Co.

DOMESTIC INDUSTRIAL